Home Edition

TELEPHONE 383-4111
CLASSIFIED 386-2121

The Daily Colonist.

tv week inside today

Vancouver Island's Leading Newspaper Since 1858

No. 239–115th Year — VICTORIA, BRITISH COLUMBIA, SATURDAY, SEPTEMBER 22, 1973 — ** — 15 CENTS DAILY 20 CENTS SUNDAY

Grandson Hoofing Her Out, Heaven Looks Pretty Safe

SAN CARLOS, Calif. (UPI) — Maria Sullivan, 90, says her grandson has obtained an eviction order to throw her out of the house in which she has lived for two decades, and which she deeded to him six years ago with a verbal agreement that she continue to live in it.

Earl Perry, 51, the grandson, was unavailable for comment. His attorney said he was also seeking $1,125 in back rent.

Mrs. Sullivan, who is partially blind and partially paralysed from a stroke, will stay in the house until a court hearing Oct. 2.

She said Thursday, "I wish I could die and go to heaven where I can't be kicked out."

Tory Leadership Convention Nov. 10

Warren Steps Down, Wallace To Fill Gap

B.C.'s Conservative party underwent an upheaval Friday as party leader Derril Warren, after failing in his second bid to gain a Legislature seat, announced his resignation in Vancouver.

At a news conference, Warren said his resignation was effective immediately.

Within an hour of the announcement, 25 members of the party's board of officers unanimously voted Oak Bay MLA Dr. Scott Wallace as party leader until Nov. 30.

Wallace said from Vancouver Friday night that a general meeting planned for Nov. 30 had been changed into a leadership convention.

News of Warren's resignation has been met with sorrow and disappointment within the party.

Provincial party president Peter Hyndman said Warren's resignation was accepted "with real regret and a profound sense of appreciation for all he has done."

Saanich and the Islands Progressive Conservative MLA Hugh Curtis said, "I am very disappointed and sorry to lose Warren as a leader."

Wallace, a strong advocate of having a party leader with a seat in the house, said he had not decided for certain if he will seek the leadership, but was "seriously considering it."

He said that if the leadership was won by a member with no seat in the Legislature, "we would be back to square one and no further ahead than before Warren resigned. I think one of the telling reasons Warren resigned was because of no seat in the house."

Curtis said Friday evening it was "very unlikely" he would seek the leadership.

Warren met last weekend with Curtis, Wallace and Hyndman in Victoria to discuss the resignation. Curtis said Warren's resignation was not asked for at the meeting.

"I feel it is time," the 34-

Continued on Page 2

Warren
. . . may try again

McCarthy Quits As Aide

VANCOUVER (CP) — Former Social Credit minister without portfolio Grace McCarthy announced Friday her resignation as research assistant to the opposition leader.

Mrs. McCarthy gave no reason for resigning from the $10,788-a-year post except to note that she accepted it last year only on a temporary basis.

She said she had been asked to seek the Socred party leadership but would not make a definite statement on her decision until the end of October. However, she said she planned a tour of the province "to speak out for competitive enterprise."

Mrs. McCarthy said her post had given her "a real insight into the NDP's master plan to establish state socialism in B.C."

At Harmac

214 Jobs At New Sawmill

VANCOUVER — A new sawmill to produce lumber and pulp chips from small logs will be built at a cost of more than $8 million by MacMillan Bloedel at its Harmac mill near Nanaimo.

An announcement Friday night by Denis Timmis, MacMillan Bloedel's president and chief executive officer, said construction of the new woodroom will begin when normal operations resume at Harmac. The present facilities are strike-bound but negotiations are in progress.

The new plant, a company spokesman said, will be in operation 18 months after the start of construction.

Timmis said the new operation will create 214 new jobs and will produce 130 million board feet of lumber a year.

"By employing modern, high-speed sawing technology and methods, the mill will constitute an important advance in greater utilization of smaller logs and will result in an upgrading of lumber products," Timmis said.

A feature in the new mill will be extensive mechanical sorting and handling of the 6-inch to 13-inch diameter fir, balsam and hemlock logs it will saw into dimension sizes ranging from 2 by 4s to 2 by 12s.

Logs will arrive at the mill

Continued on Page 2

Libyans Strafe Ship

ROME (CP) — Libyan Mirage jet fighters strafed an Italian corvette in international waters in the Mediterranean Friday, but Libya hastened to apologize for the incident.

Premier Abdel-Salam Jalloud expressed his "profound regrets" to the Italian ambassador in Tripoli and said the jets did not at first realize the ship was Italian. He did not indicate what nationality the jets believed the vessel to be.

"As soon as they did the order was immediately given to stop bombing," Jalloud told the envoy, foreign ministry sources said here.

Two sailors aboard the ship, the 850-ton Pietro de Cristofaro, were slightly injured, the defence ministry said. It was on a regular fishery escort mission 33 nautical miles off the Libyan coast.

Jalloud, who told Ambassador Aldo Conte Marotta the Mirages were on permanent alert in the area, offered any assistance which might be needed.

He added: "I hope the episode will not harm the continued collaboration between our two countries.

The Italian foreign ministry said it would not be taking any further action in view of the Libyan prime minister's apology.

Cabinet Post For Kissinger

WASHINGTON (AP) — The senate has approved Henry Kissinger as secretary of state to succeed William Rogers. Kissinger will retain his White House position as the president's assistant for national security affairs. The vote was 78 to 7.

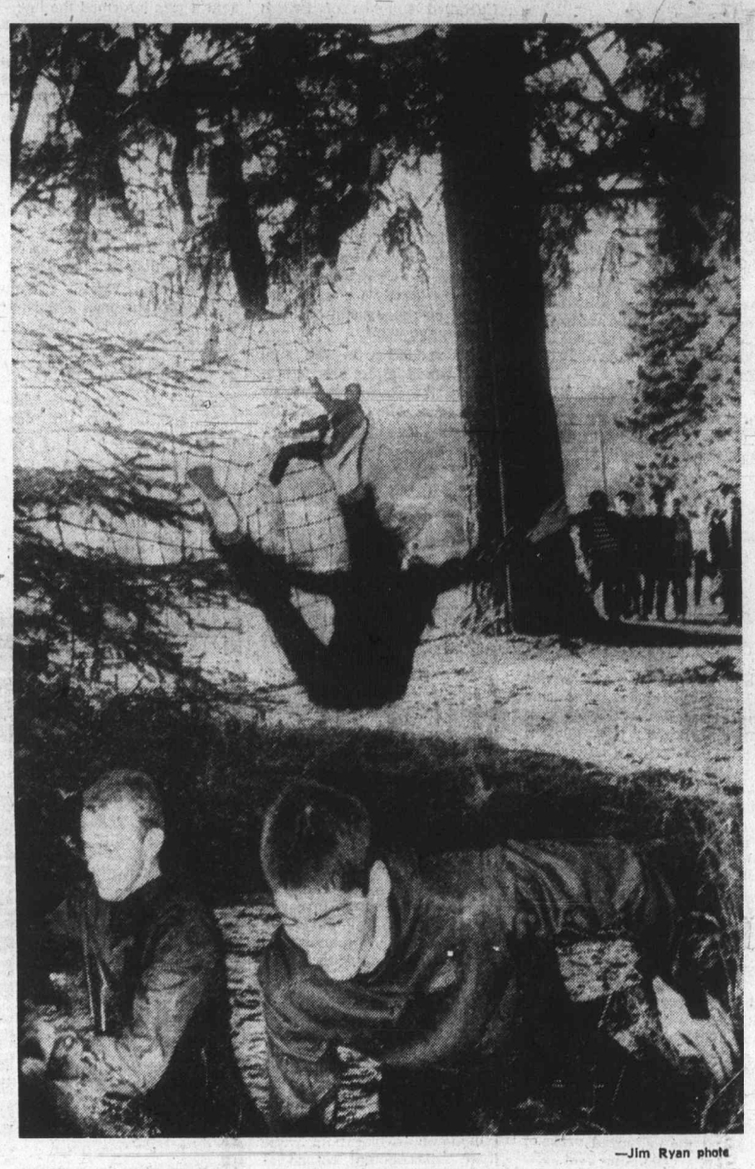

—Jim Ryan photo

Muscle Test Versus Time

Upended cadet plummets into waterhole in effort to gain on pack leaders in annual running of Royal Roads cadets over college's obstacle course. About 130 freshmen cadets clambered up and over high-strung cargo nets, slithered into mud-holes, made their way across slippery logs and swam icy waters of small lake during gruelling test of muscle against time.

Province Being 'Ransacked'

B.C. Plans Control Over Gas Industry

- **Squeeze over for Westcoast? Page 9**
- **Company finds report "excellent." Page 9**

The B.C. government is ready to assume tight control over the provincial natural gas industry, claiming it is missing out on $100 million a year in revenues and that gas reserves are in danger.

Attorney-General Alex Macdonald said Friday that legislation setting up a crown agency to produce, process, transmit and market the gas "may well be" introduced in this session of the Legislature.

He was commenting on a report prepared by the B.C. Energy Commission, which noted that 70 per cent of the "underpriced" gas produced in the province is exported to the U.S.

"There is the potential of rich dividends in the future for the people of this province from the provincial agency," Macdonald said.

Essentially, the commission said that natural gas is leaving the province much too cheaply. Current export price is 31 to 32 cents a 1,000 cubic feet (m.c.f.) while its "competitive value" as an energy source is 58 cents and rising every year.

At the same time, it reports that B.C.'s reserves will be depleted by 1989 as energy demands grow throughout the world unless steps are taken to curb growing exports.

The report recommends that exports not be increased until:

- Reserves are established to meet all commitments and at the same time assure enough natural gas for provincial users.
- Prices for the gas reach the "competitive" price of 58 cents a 1,000 cubic feet.

As well, the report urges that the 15-per-cent royalty system be abandoned in place of a setup whereby the province "would be compensated for gas removed at a price for 1,000 cubic feet."

And in a recommendation

Continued on Page 2

Air Search Plane Lost

A Canadian Forces Tracker aircraft with a four-man crew, temporarily stationed at Patricia Bay, has disappeared during a northern search for a missing Vancouver pilot.

More than 20 Canadian Forces and private aircraft are involved in the search for the two planes, but are being hampered by bad weather.

The missing Tracker, from the naval air station at Shearwater, N.S., disappeared after leaving Pat Bay airport and flying to the Smithers-Telkwa Pass area Thursday while participating in a search for missing pilot Neil Carey, 46, of North Vancouver.

The crewmen of the missing forces Tracker have been identified as Capt. L. Schaufele, 28, of Shearwater; Capt. T. Bade, 27, and Sgt. S. Pye, 30, both of neighboring Dartmouth, and Capt. J. Scammel, 30, of Lower Sackville, N.B.

A spokesman for the Pacific Rescue Centre in Victoria said the Tracker was last heard from shortly after noon Thursday, when it was reported in the Smithers-Telkwa Pass area. The aircraft had just completed a coastal patrol stint at Sandspit, Queen Charlotte Islands, and was preparing to return to its Patricia Bay base when it was asked to take part in the search for the missing pilot.

Each man aboard the Tracker has his own crash-indicator beacon and the aircraft is fully equipped with emergency rations and equipment.

Pilot Carey was last heard from on Sept. 18 after leaving Quesnel headed for Terrace. A rescue centre spokesman said Carey, a CP Air pilot in a Stinson 108, did not have an emergency location beacon on board.

Murder Charge Today

Shooting Victim Dies 11 Days After Attack

A 56-year-old Saanich woman Friday lost an 11-day fight for life, and a charge of capital murder will be read today in Victoria Provincial court against a 65-year-old Saanich man.

Mrs. Freda Helen Eveleigh, 3755 Seaton, died at 1:35 p.m. Friday in Royal Jubilee Hospital, one hour short of 11 days after she was shot once in the head as she sat in her car on the Hillside shopping plaza parking lot.

Within a few hours of her death, Victoria police arrested retired builder Clifford Earle Clark, 121 Kamloops, on a charge of capital murder that will be formally read this morning.

Clark had been charged the day after the shooting with attempted murder. Judge William Ostler set bail at $12,000 and Clark was released two days later with his preliminary hearing set for Dec. 4 and 5 before Ostler.

There was no indication Friday whether defence lawyers Cecil Branson and Roger Cardinal would stay with those dates or urge an earlier hearing. Bail on charges of capital murder cannot be set in Provincial Court but must be set by a higher court, which means no application for bail for Clark is likely before Monday at the earliest.

Police said Sept. 10 that a man was seen to shoot one bullet from a handgun through the driver's window of Mrs. Eveleigh's car, then walk around the car and shoot through the front passenger window.

Investigators said only one bullet hit Mrs. Eveleigh, lodging in her skull at the left rear. It was never removed while she lived, and police sources indicated she never regained consciousness after speaking a few words immediately following the shooting.

Soviets Break Chilean Ties

MOSCOW (UPI) — The Soviet Union broke relations with Chile Friday and angrily accused the military junta there of stirring up anti-Communist sentiment and violence against Soviet institutions, The Communist government in East Germany promptly followed the Kremlin move and severed ties with the 12-day-old Chilean military government.

Firms Second To U.S. Homes

OTTAWA (UPI) — Energy Minister Donald Macdonald said Friday he would sooner reduce natural gas supplies to industries in British Columbia than cut off supplies to home users in the United States.

The minister was asked about government plans following the disclosure that production problems could reduce output of Westcoast Transmission Company's system this winter by 10 per cent.

About 62 per cent of the company's output of 1.4 billion cubic feet a day go to the United States, and the remainder goes to British Columbia. Most of the U.S. consumption is for domestic home heating, while part of the Canadian consumption is for industrial uses.

Macdonald said the National Energy Board was still studying the situation but it had indicated "a certain optimism that with the assistance of distributors and transmission companies it might prove possible to minimize the disruption which an

Continued on Page 2

Inside Today

U.S. Didn't Help In Chile's Coup —Page 3
U.S. Price Hikes At Record Rate —Page 5
Rising Singer Dies in Crash —Page 6
You Pay for NATO, U.S. Tells Europe —Page 7
Texasgulf Hits New Paydirt —Page 10
CUPE at Ten: Going Strong —Page 11
Macdonald Says No Skagit Flood —Page 15
Fiery Corpse Rock Singer? —Page 16
Bergman Plays Constant Wife —Page 17
Art Funding For Review —Page 18

	Page
Bridge	30
Church News	22, 23
Comics	25
Crossword	31
Entertainment	16, 17
Family	20, 21
Finance	8-10
King Fisherman	6
Marine Calendar	26
Names in the News	24
Provincial Court	18
Prince Buttons	26
Sport	12, 13
Television	29

214 New Jobs

in bundles and mechanical barkers will be used, both of these techniques providing environmental protection by preventing logs from escaping and bark from entering Georgia Strait.

The sawing facilities are termed a high-productivity linear type of processing system and involve a series of band saws, the design of which will reduce sawdust. Smaller trees, which previously were not put to commercial use, will be converted by the mill into merchantable timber.

From Page 1

"The new No. 4 Harmac woodroom will incorporate a number of departures from conventional lumber production," said Timmis.

"A large proportion of the present log supply consists of small logs and they do not lend themselves to high production rates when sawn on the large carriages and headrigs which are in general use in coastal B.C. mills.

"We are simply tailoring our equipment, handling and production techniques to match the raw materials—to yield more products and better products from the available supply of wood," he explained.

"Lumber will continue to be one of the industry's most important products for the foreseeable future, and new thinking and technology must be employed to ensure that the maximum product value is extracted from the province's forest resource," Timmis said.

Site of the new No. 4 woodroom will be near the existing No. 3 woodroom at the Harmac mill. Wood chips and hog fuel now supplied to Harmac from the No. 3 woodroom will be supplemented by those from the new mill.

Israel Closes

TEL AVIV (AP) — Israel is closing down its main supply of fresh water from the Sea of Galilee until after winter rains raise the dangerously low level indicating Israelis could be in for as much as three months of water rationing.

U.S. Lifts Export Controls

WASHINGTON (AP) — The commerce department announced Friday it is lifting the remaining controls on exports of agricultural products, including soybeans, cottonseeds and livestock feed, effective Oct. 1.

The action means exporters no longer must obtain government licences for these products.

Export controls were imposed on soybeans and other agricultural products this past summer because heavy foreign demand was driving up domestic prices and aggravating the country's inflation problems.

Commerce Secretary Frederick Dent said the department was advised by Agriculture Secretary Erl Butz "that this year's crops of all commodities have excellent prospects and that he concurs in the decontrol action."

Lifting of the license requirements applies to soybeans, cottonseed and their products, other vegetable oils, animal fats and livestock protein feeds.

Warren Resigns

From Page 1

year-old Warren said in Vancouver. "I've had two attempts at trying to secure election and I have not succeeded."

Warren finished third in the by election Sept. 7 in Okanagan South, after winner Bill Bennett of the Social Credit Party and NDPer Bryan McIver. He had been beaten in the 1972 general election in North Vancouver-Seymour by an NDP candidate.

Warren did not rule out the possibility of his running for re-election as leader at the convention.

"I may be a candidate. I can't say now."

Warren said he was returning to private law practice in Kelowna, and would try to pay off some of the debts he incurred in his campaign. He had been Conservative party leader for B.C. since last November.

The former party leader's two unsuccessful attempts to gain office "are one of the big questions in politics," Curtis said.

Curtis said it was his feeling that Warren "appeared on the scene at a time of dramatic change in politics and was a victim of a swing to the New Democratic Party.

"The political situation in B.C., when you examine it all along, is changing every month and anything could happen in the future to warrant his return."

The Conservative party holds two of the 55 seats in the Legislature.

Wife of One Died

Adrift Months Two Men Found

SAN FRANCISCO (UPI) — Two men adrift aboard an overturned trimaran for more than two months in the Pacific were rescued Friday night by a British freighter, the coast guard reported.

Officers said James Fisher of Auburn, Wash., and Robert Tininenko of Longview, Wash., were "in very weak condition but mobile." They were picked up by the Ss. Benalder 900 miles southwest of San Francisco.

Tininenko told his rescuers that his wife, Linda, died on Aug. 11. The Benalder radioed that her body was not aboard the Triton.

Fisher and Tininenko were hanging on the overturned Triton, the coast guard said.

The trimaran left Washington early in July on a voyage to Marina del Rey in southern California. The Triton radioed the coast guard on July 11 that it had capsized. The coast guard conducted an intensive search but failed to turn up a trace of the 31-foot vessel.

The Benalder radioed the coast guard that it sighted the overturned trimaran but there were "no signs of life" on it.

However, officers said, upon closer inspection the two men were found alive.

The coast guard said it was not known where the Benalder would take the survivors.

Plea Bargaining Reported In Agnew's Case

WASHINGTON (UPI) — Lawyers for Vice-President Spiro Agnew have discussed with the justice department the possibility that Agnew would resign and then plead guilty "to a relatively minor offence" in connection with the federal probe of corruption in Maryland, the Washington Post reported Friday. (See earlier story, Page 5.)

The Post quoted a Capitol Hill source as saying, "We've got it on good authority that Agnew is engaged in plea bargaining — that Agnew's resignation is part of the plea."

Neither government officials nor Agnew lawyers would comment on the report.

The Post said Attorney General Elliot Richardson and Maryland U.S. Attorney George Beall met in Washington Thursday to discuss the negotiations, according to informed sources. One source was quoted as saying, "All the action is in Washington, not in Baltimore," where the federal grand jury is meeting sporadically.

The newspaper also quoted sources as saying a close friend of Agnew, who has received limited immunity from prosecution, gave the Vice-President between $25,000 and $50,000 in cash during the past 10 years.

The friend, Lester Matz, is a Baltimore county consulting engineer and longtime Agnew supporter. The sources emphasized, the Post said, that the alleged payments were not necessarily made in exchange for specific contracts, but were made routinely.

Agnew was notified Aug. 1 that he was under investigation in connection with possible bribery, extortion and tax fraud. The grand jury late last month indicted his successor as county executive, Dale Anderson, on 39 counts of bribery and extortion.

Drilling Problems

B.C. Gas Cuts Felt in Oregon

PORTLAND, Ore. (AP) — Curtailed supplies of British Columbia natural gas will cut into northwest power supplies by another 250,000 kilowatts this winter, the Bonneville Power Administration says.

Westcoast Transmission Co. Ltd., of Vancouver, announced earlier in the week that drilling problems would mean a reduction of nine per cent in gas supples to Oregon industrial customers.

Utilities and industries were planning to use natural gas to make up partly for the shortage of electricity and oil forecast for the winter.

The reduction in gas supplies would affect the operation of the Harborton turbine generating plant of Portland General Electric Co.

The exact effect could not be determined, but the utility said it was informed the interruption of normal gas supplies would be substantial.

Vice-president Roger Conkling of Northwest Natural Gas Co. said B.C. may absorb some of the curtailment so that reductions in supplies to the United States would be 5½ per cent.

Crown-Zellerbach, the largest Oregon customer of Northwest Natural Gas Co., could not immediately assess the impact of the gas cutback.

Meanwhile, British Columbia Hydro cut back a third of the power, 50,000 kilowatts, that it was supplying to BPA. Hydro said the reduction was because of an anticipated shortage of gas for its Burrard steam plant in Vancouver.

Firms Second

From Page 1

accident in the field has caused.

"At least some of the gas going to the United States is going to domestic consumers as opposed to industrial consumers, and I think we would want to think twice about leaving domestic consumers in the cold as opposed to people buying interruptible (industrial)) gas from British Columbia."

Later, the minister told newsmen that he was inclined "to favor supplying people instead of machines."

Gas Control

From Page 1

that could have the strongest immediate repercussions, the report urges that the government reduce the term and extent of exploration rights granted to private companies.

Commenting on this, Macdonald said the type of exploration must be regulated—"not too fast and not too slow"—to prevent a situation where, for example, there is so much gas ready to move that there is no option but to export it. However, the government would not go into the exploration business.

The energy commission felt that agreements between Westcoast Transmission Ltd., sole exporter of B.C. natural gas, and El Paso Natural Gas of the U.S. do not serve the public interest.

Westcoast sells 70 per cent of B.C.'s gas production to El Paso at the criticized price of 32 cents a 1,000 cubic feet.

Under a government agency, Westcoast would act only as a carrier of natural gas through its pipelines and would be paid by the government on a volume basis. Macdonald said Friday this arrangement would put the company in a better financial position, and it will not object to a change of status.

Later in the house, the attorney-general said the government will not stand by to watch its resources "ransacked" by international companies.

He noted that the forest industry on Vancouver Island depends on heavy bunker oil from California, the price of which has risen dramatically to $6 a barrel, while their competitors in Washington and Oregon are getting B.C. natural gas at 1969 prices.

"Our gas is going south to serve our competitors," he said.

He said it is natural that the Federal Power Commission of the U.S. should want to see the price of B.C. natural gas kept down, as does Westcoast which is assured of a steady customer. But this runs counter to the best interests of the B.C. public, he added.

The energy commission said it would not propose a two-price system for the sale of the gas—one price for B.C. Hydro and six other retail distributors, and another for exports—because this would involve federal action.

It recommends, however, that the 365,000 domestic users be given "the fullest possible protection" by having the commission regulate how the increased gas costs are passed on to the consumer.

In the house, Macdonald was criticized by Liberal leader David Anderson for releasing the 130-page report to the press "in an under-handed manner" before it was tabled in the Legislature.

Later, Anderson agreed that the sale price of the gas has been too low for years, but said the creation of a provincial agency was not necessary. He said that increasing royalties and regulating the flow of natural gas out of the province would be sufficient.

He added that the agency would be even more "dominating" than the private firms now in the field.

Social Credit energy critic Ed Smith (North Peace River) said that if the government implemented the recommendations of the report, it would have its most drastic effect on private companies engaged in exploration.

"It will effect a complete shutdown of industry in northeast B.C.," he said in an interview. "The companies will quit and move to Alberta, the northwest Territories and the Mackenzie Delta."

Smith said it would not be right to reduce the tenure for exploration on crown lands, because it is such a "highly speculative business." He said that in the last 20 years, these firms had spent $1.25 billion on exploration while their gross actual return at this time was less than half.

U.K. Soccer

LONDON (CP) Result of United Kingdom soccer played Friday:

ENGLISH LEAGUE
Division IV
Northampton 2, Scunthorpe 0.

SHOWTIME '74
Chevrolets
Oldsmobiles
On Display Now
Until Thursday,
Sept. 27, in the Mall
at
Hillside
SHOPPING CENTRE
CORNELL
Dealer Licence D 3497

NOW OPEN
7 DAYS A WEEK
• Monday to Saturday •
9 to 5:30
• Sunday 10 to 5 •
Just Arrived
IMPORTED DUTCH BULBS
Over 200 Varieties
"Shop Early for Best Selection"
• Heathers —
Over 15 varieties.
Choice plants from ..... 95¢ to 1.95
NOW IN STOCK
New shipment of Perennials, Forget-Me-Nots
Pansies, Brompton Stock and Evergreens.
Come, see Victoria's finest and largest collection of quality stock.
CHARGEX
Shop Where Your Nurseryman Is Your Best Friend
Cedar Hill
NURSERY and GARDEN CENTER
1551 CEDAR HILL CROSS ROAD
Half Block West to Shelbourne

Fill 'er Up? No Way

By G. C. THOSTESON, M.D.

Dear Dr. Thosteson: Some time ago regarding a child who was not eating enough, you answered that "if the child won't eat one thing, fill him up with something else." At least that is the way it was quoted to me.

My little girl has a very poor variety in her preferred diet, sometimes hardly eating anything for dinner. So if she has not had much dinner, she should have ice cream and cake or whatever she'll eat to "fill her up with something else."

Was this a correct interpretation?—**Mrs. F. L.**

Positively not, and whoever told you I wrote that is about as far out in left field as you can get.

Your Good Health

If a child has a strong dislike for some particular food, I see no purpose in forcing him to eat it, because there are good substitutes for most food items.

But everyone—particularly a child—needs foods that contain certain fundamental nutrients: protein, a little fat, calcium and other minerals, some carbohydrate, vitamins.

Ice cream and cake contain a lot of carbohydrate (starches and sugar) but little of the other basic foods. Children have to have meals that contain the other necessities: protein in the form of lean meat, fish, cheese, eggs; vitamins and minerals in vegetables; calcium—usually in the form of milk.

A child's appetite will vary depending on whether he is in a growing spurt, how much exercise he has had, and how much else he has had to eat. If he's hungry, he'll eat as much as he needs.

But once a child gets the idea that, if he doesn't eat his dinner, you'll "fill him up" with ice cream and cake, what do you think is going to happen?

The Weather

SEPT. 22, 1973

Rain in the morning, easing off to a few showers in the afternoon. Winds gusty easterly. Friday's precipitation .19 inches. Sunshine 4 hours, 24 minutes. Record high and low at Victoria, 62 and 53. Today's forecast high and low, 60 and 50. Today's sunrise 7 a.m. sunset 7:12 p.m. moonrise 7:18 a.m. moonset 5:09 p.m. Sunday outlook: Cloudy with sunny periods, a few showers early in the day.

East coast of Vancouver Island — Rain in the morning becoming showery in the afternoon. Winds gusting southeasterly. Friday's precipitation .21 inches. Recorded high and low at Nanaimo, 68 and 49. Forecast high and low, 60 and 50. Sunday outlook: Rain in the morning, easing off to a few showers in the afternoon.

West Coast of Vancouver Island — Rain in the morning tapering off to showers in the afternoon. Winds southeast 15 to 25. Forecast high and low at Tofino, 60 and 50. Sunday outlook: Cloudy with some sunny periods.

North Coast—Cloudy with a few sunny periods and isolated showers. Highs about 60, lows 45 to 50. Sunday outlook: Cloudy with sunny periods.

Extended outlook, Monday through Wednesday — Periods of rain mainly Tuesday and Wednesday. Highs in the 60s, lows in the 40s.

READINGS

	Max.	Min.	Precip.
St. John's	65	52	—
Halifax	56	48	.06
Fredericton	54	35	—
Charlottetown	54	42	—
Montreal	56	33	—
Ottawa	56	32	—
Toronto	57	29	—
North Bay	53	34	—
Thunder Bay	52	29	.01
Kenora	45	38	.22
Winnipeg	47	44	.07
Churchill	44	38	—
The Pas	56	32	—
Winnipeg	47	44	.07
Brandon	45	41	.34
Regina	45	39	.75
Saskatoon	46	39	.64
Prince Albert	57	34	—
N. Battleford	46	40	Trace
Swift Current	45	40	.02
Medicine Hat	58	46	.01
Lethbridge	64	44	.05
Calgary	58	42	—
Edmonton	47	40	.05
Cranbrook	61	48	—
Castlegar	65	52	.37
Penticton	65	50	.16
Revelstoke	63	51	.14
Princeton	68	46	.01
Vancouver	63	54	.20
Prince Rupert	60	51	.29
Comox	61	52	.05
Prince George	62	44	Trace
Kamloops	73	48	.10
Whitehorse	55	39	.09
Fort St. John	58	46	.06
Seattle	65	54	.15
Spokane	63	48	Trace
Portland	69	59	.57
San Francisco	68	55	—
Phoenix	101	70	—
Las Vegas	91	65	—
Miami	88	76	—

TIDES AT VICTORIA HARBOR
(Tides listed are Pacific Standard Time)

	Time H.M.	Ht. Ft.	Time H.M.	Ht. Ft.	Time H.M.	Ht. Ft.	Time H.M.	Ht. Ft.
22	05.15	2.0	13.45	7.7	17.45	6.7	22.45	7.4
23	06.10	2.4	13.50	7.6	18.35	5.8		
24	00.00	7.4	07.00	2.9	13.55	7.7	19.25	5.0
25	01.15	7.4	07.35	3.6	14.00	7.9	20.10	4.1
26	02.25	7.4	08.20	4.3	14.35	8.1	20.50	3.4
27	03.20	7.4	09.00	5.1	14.55	8.3	21.35	2.9
28	04.10	7.3	09.35	5.9	15.25	8.4	22.20	2.6
29	05.25	7.3	10.20	6.5	15.50	8.4	23.05	2.5
30	08.35	7.4	11.00	7.1	16.30	8.3	23.45	2.6

TIDES AT FULFORD HARBOUR
(Tides listed are Pacific Standard Time)

	Time H.M.	Ht. Ft.	Time H.M.	Ht. Ft.	Time H.M.	Ht. Ft.	Time H.M.	Ht. Ft.
22	06.45	2.7	14.45	10.5	20.15	7.8		
23	00.45	9.1	07.45	3.1	15.15	10.5	20.55	6.8
24	02.25	9.3	08.40	3.7	15.40	10.4	21.35	5.9
25	03.25	9.4	09.30	4.3	16.15	10.4	22.10	4.9
26	04.40	9.8	10.15	5.4	16.25	10.3	22.50	4.1
27	05.35	10.1	11.00	6.3	16.50	10.3	23.20	3.4
28	06.30	10.3	11.45	7.1	17.10	10.3		
29	00.00	3.1	07.30	10.3	12.25	7.9	17.35	10.2
30	00.35	2.9	08.35	10.4	13.10	8.5	18.10	10.1

MANAGER'S FALL PAINT SALE
SEPTEMBER 24th to OCTOBER 13, 1973
WHITE and COLORS
EXTERIOR
Acrylic
LATEX HOUSE PAINT ..... Gal. $7.05
MASONRY LATEX PAINT ..... Gal. $6.05
LO LUSTRE OIL BASE ..... Gal. $6.25
GLOSS OIL BASE ..... Gal. $7.50
INTERIOR
SEMI GLOSS ONE COAT ..... Gal. $8.05
SATIN LATEX ..... Gal. $5.30
FAST DRY ENAMEL ..... Gal. $7.55
SEMI GLOSS REGULAR ..... Gal. $6.30
EPOXY PORCH AND FLOOR—
For Wood or Concrete. A superior paint product. The best dollar value in B.C.
Gal. 6.60
WALL COVERINGS • BRUSHES • ROLLERS and • SUNDRIES
20% OFF DURING THIS SALE
We have the famous Interlux Yacht Finishes, Pool Paints, Spray Bombs and Blacktop Sealers.
INTERLUX PAINT STORE
3261 Douglas St., Victoria
Your One-Stop Home Decorating Centre
(near Mayfair)
ALSO:
Harry Warren invites you to come in and enjoy our fresh COFFEE while you browse through our wallpaper books or discuss any painting problem with our courteous experts, Jim and Keith.
Telephone:
386-2491
International Paint (Canada Ltd.)
3261 Douglas Street
Victoria

Wife of One Died

Adrift Months Two Men Found

SAN FRANCISCO (UPI) — Two men adrift aboard an overturned trimaran for more than two months in the Pacific were rescued Friday night by a British freighter, the coast guard reported.

Officers said James Fisher of Auburn, Wash., and Robert Tininenko of Longview, Wash., were "in very weak condition but mobile." They were picked up by the Ss. Benalder 900 miles southwest of San Francisco.

Tininenko told his rescuers that his wife, Linda, died on Aug. 11. The Benalder radioed that her body was not aboard the Triton.

Fisher and Tininenko were hanging on the overturned Triton, the coast guard said.

The trimaran left Washington early in July on a voyage to Marina del Rey in southern California. The Triton radioed the coast guard on July 11 that it had capsized. The coast guard conducted an intensive search but failed to turn up a trace of the 31-foot vessel.

The Benalder radioed the coast guard that it sighted the overturned trimaran but there were "no signs of life" on it.

However, officers said, upon closer inspection the two men were found alive.

The coast guard said it was not known where the Benalder would take the survivors.

Plea Bargaining Reported In Agnew's Case

WASHINGTON (UPI) — Lawyers for Vice-President Spiro Agnew have discussed with the justice department the possibility that Agnew would resign and then plead guilty "to a relatively minor offence" in connection with the federal probe of corruption in Maryland, the Washington Post reported Friday. (See earlier story, Page 5.)

The Post quoted a Capitol Hill source as saying, "We've got it on good authority that Agnew is engaged in plea bargaining — that Agnew's resignation is part of the plea."

Neither government officials nor Agnew lawyers would comment on the report.

The Post said Attorney General Elliot Richardson and Maryland U.S. Attorney George Beall met in Washington Thursday to discuss the negotiations, according to informed sources. One source was quoted as saying, "All the action is in Washington, not in Baltimore," where the federal grand jury is meeting sporadically.

The newspaper also quoted sources as saying a close friend of Agnew, who has received limited immunity from prosecution, gave the Vice-President between $25,000 and $50,000 in cash during the past 10 years.

The friend, Lester Matz, is a Baltimore county consulting engineer and longtime Agnew supporter. The sources emphasized, the Post said, that the alleged payments were not necessarily made in exchange for specific contracts, but were made routinely.

Agnew was notified Aug. 1 that he was under investigation in connection with possible bribery, extortion and tax fraud. The grand jury late last month indicted his successor as county executive, Dale Anderson, on 39 counts of bribery and extortion.

214 New Jobs

From Page 1

in bundles and mechanical barkers will be used, both of these techniques providing environmental protection by preventing logs from escaping and bark from entering Georgia Strait.

The sawing facilities are termed a high-productivity linear type of processing system and involve a series of band saws, the design of which will reduce sawdust. Smaller trees, which previously were not put to commercial use, will be converted by the mill into merchantable timber.

"The new No. 4 Harmac woodroom will incorporate a number of departures from conventional lumber production," said Timmis.

"A large proportion of the present log supply consists of small logs and they do not lend themselves to high production rates when sawn on the large carriages and headrigs which are in general use in coastal B.C. mills.

"We are simply tailoring our equipment, handling and production techniques to match the raw materials—to yield more products and better products from the available supply of wood," he explained.

"Lumber will continue to be one of the industry's most important products for the foreseeable future, and new thinking and technology must be employed to ensure that the maximum product value is extracted from the province's forest resource," Timmis said.

Site of the new No. 4 woodroom will be near the existing No. 3 woodroom at the Harmac mill. Wood chips and hog fuel now supplied to Harmac from the No. 3 woodroom will be supplemented by those from the new mill.

Israel Closes

TEL AVIV (AP) — Israel is closing down its main supply of fresh water from the Sea of Galilee until after winter rains raise the dangerously low level indicating Israelis could be in for as much as three months of water rationing.

Firms Second

From Page 1

accident in the field has caused.

"At least some of the gas going to the United States is going to domestic consumers as opposed to industrial consumers, and I think we would want to think twice about leaving domestic consumers in the cold as opposed to people buying interruptible (industrial)) gas from British Columbia."

Later, the minister told newsmen that he was inclined "to favor supplying people instead of machines."

Drilling Problems

B.C. Gas Cuts Felt in Oregon

PORTLAND, Ore. (AP) — Curtailed supplies of British Columbia natural gas will cut into northwest power supplies by another 250,000 kilowatts this winter, the Bonneville Power Administration says.

Westcoast Transmission Co. Ltd., of Vancouver, announced earlier in the week that drilling problems would mean a reduction of nine per cent in gas supples to Oregon industrial customers.

Utilities and industries were planning to use natural gas to make up partly for the shortage of electricity and oil forecast for the winter.

The reduction in gas supplies would affect the operation of the Harborton turbine generating plant of Portland General Electric Co.

The exact effect could not be determined, but the utility said it was informed the interruption of normal gas supplies would be substantial.

Vice-president Roger Conkling of Northwest Natural Gas Co. said B.C. may absorb some of the curtailment so that reductions in supplies to the United States would be 5½ per cent.

Crown-Zellerbach, the largest Oregon customer of Northwest Natural Gas Co., could not immediately assess the impact of the gas cutback.

Meanwhile, British Columbia Hydro cut back a third of the power, 50,000 kilowatts, that it was supplying to BPA. Hydro said the reduction was because of an anticipated shortage of gas for its Burrard steam plant in Vancouver.

U.S. Lifts Export Controls

WASHINGTON (AP) — The commerce department announced Friday it is lifting the remaining controls on exports of agricultural products, including soybeans, cottonseeds and livestock feed, effective Oct. 1.

The action means exporters no longer must obtain government licences for these products.

Export controls were imposed on soybeans and other agricultural products this past summer because heavy foreign demand was driving up domestic prices and aggravating the country's inflation problems.

Commerce Secretary Frederick Dent said the department was advised by Agriculture Secretary Erl Butz "that this year's crops of all commodities have excellent prospects and that he concurs in the decontrol action."

Lifting of the license requirements applies to soybeans, cottonseed and their products, other vegetable oils, animal fats and livestock protein feeds.

Warren Resigns

From Page 1

year-old Warren said in Vancouver. "I've had two attempts at trying to secure election and I have not succeeded."

Warren finished third in the by election Sept. 7 in Okanagan South, after winner Bill Bennett of the Social Credit Party and NDPer Bryan McIver. He had been beaten in the 1972 general election in North Vancouver-Seymour by an NDP candidate.

Warren did not rule out the possibility of his running for re-election as leader at the convention.

"I may be a candidate. I can't say now."

Warren said he was returning to private law practice in Kelowna, and would try to pay off some of the debts he incurred in his campaign. He had been Conservative party leader for B.C. since last November.

The former party leader's two unsuccessful attempts to gain office "are one of the big questions in politics," Curtis said.

Curtis said it was his feeling that Warren "appeared on the scene at a time of dramatic change in politics and was a victim of a swing to the New Democratic Party.

"The political situation in B.C., when you examine it all along, is changing every month and anything could happen in the future to warrant his return."

The Conservative party holds two of the 55 seats in the Legislature.

Gas Control

From Page 1

that could have the strongest immediate repercussions, the report urges that the government reduce the term and extent of exploration rights granted to private companies.

Commenting on this, Macdonald said the type of exploration must be regulated—"not too fast and not too slow"—to prevent a situation where, for example, there is so much gas ready to move that there is no option but to export it. However, the government would not go into the exploration business.

The energy commission felt that agreements between Westcoast Transmission Ltd., sole exporter of B.C. natural gas, and El Paso Natural Gas of the U.S. do not serve the public interest.

Westcoast sells 70 per cent of B.C.'s gas production to El Paso at the criticized price of 32 cents a 1,000 cubic feet.

Under a government agency, Westcoast would act only as a carrier of natural gas through its pipelines and would be paid by the government on a volume basis. Macdonald said Friday this arrangement would put the company in a better financial position, and it will not object to a change of status.

Later in the house, the attorney-general said the government will not stand by to watch its resources "ransacked" by international companies.

He noted that the forest industry on Vancouver Island depends on heavy bunker oil from California, the price of which has risen dramatically to $6 a barrel, while their competitors in Washington and Oregon are getting B.C. natural gas at 1969 prices.

"Our gas is going south to serve our competitors," he said.

He said it is natural that the Federal Power Commission of the U.S. should want to see the price of B.C. natural gas kept down, as does Westcoast which is assured of a steady customer. But this runs counter to the best interests of the B.C. public, he added.

The energy commission said it would not propose a two-price system for the sale of the gas—one price for B.C. Hydro and six other retail distributors, and another for exports—because this would involve federal action.

It recommends, however, that the 365,000 domestic users be given "the fullest possible protection" by having the commission regulate how the increased gas costs are passed on to the consumer.

In the house, Macdonald was criticized by Liberal leader David Anderson for releasing the 130-page report to the press "in an under-handed manner" before it was tabled in the Legislature.

Later, Anderson agreed that the sale price of the gas has been too low for years, but said the creation of a provincial agency was not necessary. He said that increasing royalties and regulating the flow of natural gas out of the province would be sufficient.

He added that the agency would be even more "dominating" than the private firms now in the field.

Social Credit energy critic Ed Smith (North Peace River) said that if the government implemented the recommendations of the report, it would have its most drastic effect on private companies engaged in exploration.

"It will effect a complete shutdown of industry in northeast B.C.," he said in an interview. "The companies will quit and move to Alberta, the northwest Territories and the Mackenzie Delta."

Smith said it would not be right to reduce the tenure for exploration on crown lands, because it is such a "highly speculative business." He said that in the last 20 years, these firms had spent $1.25 billion on exploration while their gross actual return at this time was less than half.

U.K. Soccer

LONDON (CP) Result of United Kingdom soccer played Friday:

ENGLISH LEAGUE
Division IV
Northampton 2, Scunthorpe 0.

SHOWTIME '74
Chevrolets
Oldsmobiles
On Display Now Until Thursday, Sept. 27, in the Mall at
Hillside SHOPPING CENTRE
CORNELL
Dealer Licence D 3497

NOW OPEN
7 DAYS A WEEK
• Monday to Saturday •
9 to 5:30
• Sunday 10 to 5 •
Just Arrived
IMPORTED DUTCH BULBS
Over 200 Varieties
"Shop Early for Best Selection"
• Heathers —
Over 15 varieties.
Choice plants from ..... 95¢ to 1.95
NOW IN STOCK
New shipment of Perennials, Forget-Me-Nots Pansies, Brompton Stock and Evergreens.
Come, see Victoria's finest and largest collection of quality stock.
CHARGEX
Shop Where Your Nurseryman Is Your Best Friend
Cedar Hill
NURSERY and GARDEN CENTER
1551 CEDAR HILL CROSS ROAD
Half Block West to Shelbourne

Fill 'er Up? No Way

Your Good Health

By G. C. THOSTESON, M.D.

Dear Dr. Thosteson: Some time ago regarding a child who was not eating enough, you answered that "if the child won't eat one thing, fill him up with something else." At least that is the way it was quoted to me.

My little girl has a very poor variety in her preferred diet, sometimes hardly eating anything for dinner. So if she has not had much dinner, she should have ice cream and cake or whatever she'll eat to "fill her up with something else."

Was this a correct interpretation?—Mrs. F. L.

Positively not, and whoever told you I wrote that is about as far out in left field as you can get.

If a child has a strong dislike for some particular food, I see no purpose in forcing him to eat it, because there are good substitutes for most food items.

But everyone—particularly a child—needs foods that contain certain fundamental nutrients: protein, a little fat, calcium and other minerals, some carbohydrate, vitamins.

Ice cream and cake contain a lot of carbohydrate (starches and sugar) but little of the other basic foods. Children have to have meals that contain the other necessities: protein in the form of lean meat, fish, cheese, eggs; vitamins and minerals in vegetables; calcium—usually in the form of milk.

A child's appetite will vary depending on whether he is in a growing spurt, how much exercise he has had, and how much else he has had to eat. If he's hungry, he'll eat as much as he needs.

But once a child gets the idea that, if he doesn't eat his dinner, you'll "fill him up" with ice cream and cake, what do you think is going to happen?

The Weather

SEPT. 22, 1973

Rain in the morning, easing off to a few showers in the afternoon. Winds gusty easterly. Friday's precipitation .19 inches. Sunshine 4 hours, 24 minutes. Record high and low at Victoria, 62 and 53. Today's forecast high and low, 60 and 50. Today's sunrise 7 a.m. sunset 7:12 p.m. moonrise 7:18 a.m. moonset 5:09 p.m. Sunday outlook: Cloudy with sunny periods, a few showers early in the day.

East coast of Vancouver Island — Rain in the morning becoming showery in the afternoon. Winds gusting southeasterly. Friday's precipitation .21 inches. Recorded high and low at Nanaimo, 68 and 49. Forecast high and low, 60 and 50. Sunday outlook: Rain in the morning, easing off to a few showers in the afternoon.

West Coast of Vancouver Island — Rain in the morning tapering off to showers in the afternoon. Winds southeast 15 to 25. Forecast high and low at Tofino, 60 and 50. Sunday outlook: Cloudy with some sunny periods.

North Coast—Cloudy with a few sunny periods and isolated showers. Highs about 60, lows 45 to 50. Sunday outlook: Cloudy with sunny periods.

Extended outlook, Monday through Wednesday — Periods of rain mainly Tuesday and Wednesday. Highs in the 60s, lows in the 40s.

READINGS

	Max.	Min.	Precip.
St. John's	65	52	—
Halifax	56	48	.06
Fredericton	54	35	—
Charlottetown	54	42	—
Montreal	56	33	—
Ottawa	56	32	—
Toronto	57	29	—
North Bay	53	34	—
Thunder Bay	52	29	.01
Kenora	45	38	.22
Winnipeg	47	44	.07
Churchill	44	38	—
The Pas	56	32	—
Winnipeg	47	44	.07
Brandon	45	41	.34
Regina	45	39	.75
Saskatoon	46	39	.64
Prince Albert	57	34	—
N. Battleford	46	40	Trace
Swift Current	45	40	.02
Medicine Hat	58	46	.01
Lethbridge	44	44	.05
Calgary	58	42	—
Edmonton	47	40	.05
Cranbrook	61	48	—
Castlegar	65	52	.37
Penticton	65	50	.16
Revelstoke	63	31	.14
Princeton	68	46	.01
Vancouver	63	54	.20
Prince Rupert	60	51	.29
Comox	61	52	.05
Prince George	62	44	Trace
Kamloops	73	48	.10
Whitehorse	55	39	.09
Fort St. John	58	46	.06
Seattle	65	54	.15
Spokane	63	48	Trace
Portland	69	59	.57
San Francisco	68	55	—
Phoenix	101	70	—
Las Vegas	91	65	—
Miami	88	76	—

TIDES AT VICTORIA HARBOR
(Tides listed are Pacific Standard Time)

	Time H.M.	Ht. Ft.	Time H.M.	Ht. Ft.	Time H.M.	Ht. Ft.	Time H.M.	Ht. Ft.
22	05.15	2.0	13.45	7.7	17.45	6.7	22.45	7.4
23	06.10	2.4	13.50	7.6	18.35	5.8		
24	00.00	7.4	07.00	2.9	13.55	7.7	19.25	5.0
25	01.15	7.4	07.35	3.6	14.00	7.9	20.10	4.1
26	02.25	7.4	08.20	4.3	14.35	8.3	20.50	3.4
27	03.20	7.4	09.00	5.1	14.55	8.3	21.35	2.9
28	04.10	7.3	09.35	5.9	15.25	8.4	22.20	2.6
29	05.25	7.3	10.20	6.9	15.50	8.4	23.05	2.5
30	08.35	7.4	11.00	7.1	16.30	8.3	23.45	2.6

TIDES AT FULFORD HARBOUR
(Tides listed are Pacific Standard Time)

	Time H.M.	Ht. Ft.	Time H.M.	Ht. Ft.	Time H.M.	Ht. Ft.	Time H.M.	Ht. Ft.
22	06.45	2.7	14.45	10.5	20.15	7.8		
23	00.45	9.1	07.45	3.1	15.15	10.5	20.55	6.8
24	02.25	9.3	08.40	3.7	15.40	10.4	21.35	5.9
25	03.25	9.6	09.30	4.5	16.15	10.4	22.10	4.9
26	04.40	9.8	10.15	5.4	16.25	10.3	22.50	4.1
27	05.35	10.1	11.00	6.3	16.50	10.3	23.20	3.4
28	06.30	10.3	11.45	7.1	17.10	10.3		
29	00.00	3.1	07.30	10.3	12.25	7.9	17.35	10.2
30	00.35	2.9	08.35	10.4	13.10	8.5	18.10	10.1

MANAGER'S FALL PAINT SALE
SEPTEMBER 24th to OCTOBER 13, 1973
WHITE and COLORS
EXTERIOR
Acrylic
LATEX HOUSE PAINT ..... Gal. $7.05
MASONRY LATEX PAINT ..... Gal. $6.05
LO LUSTRE OIL BASE ..... Gal. $6.25
GLOSS OIL BASE ..... Gal. $7.50
INTERIOR
SEMI GLOSS ONE COAT ..... Gal. $8.05
SATIN LATEX ..... Gal. $5.30
FAST DRY ENAMEL ..... Gal. $7.55
SEMI GLOSS REGULAR ..... Gal. $6.30
EPOXY PORCH AND FLOOR—
For Wood or Concrete. A superior paint product. The best dollar value in B.C.
Gal. 6.60
WALL COVERINGS • BRUSHES • ROLLERS and • SUNDRIES
20% OFF DURING THIS SALE
We have the famous Interlux Yacht Finishes, Pool Paints, Spray Bombs and Blacktop Sealers.
INTERLUX PAINT STORE
3261 Douglas St., Victoria
Your One-Stop Home Decorating Centre (near Mayfair)
ALSO: Harry Warren invites you to come in and enjoy our fresh COFFEE while you browse through our wallpaper books or discuss any painting problem with our courteous experts, Jim and Keith.
Telephone: 386-2491
International Paint (Canada Ltd.)
3261 Douglas Street
Victoria

'The Problem Was Ours'

U.S. Didn't Know, Head of Junta Says

SANTIAGO, Chile (UPI) — The president of the Chile's military junta, Gen. Augosto Pinochet, said Friday that neither the United States nor any other foreign government even knew in advance about the violent coup last week which overthrew president Salvador Allende.

In a wide-ranging press conference, the 57-year-old army commander also announced that the Marxist parties which formed Allende's governing coalition have been outlawed.

"Not even my wife knew what we were going to do," Pinochet said.

Allende was overthrown by the armed forces Sept. 11 and an official police report reiterated Friday that he had committed suicide while besieged by tanks and jet airplanes in the downtown La Moneda presidential palace.

"(The) death of Salvador Allende Gossens (was) caused by two suicidal shots in the chin . . ." the report said, adding that he killed himself with an automatic rifle given to him as a present by Cuban Premier Fidel Castro.

The gun was inscribed: "To Salvador, from his comrade-in-arms, Fidel."

In his press conference at the war college, Pinochet said that "neither the U.S. nor any other foreign nation had anything to do with (Allende's overthrow). The problem was ours and we are going to solve it ourselves."

He qualified the new military regime as "a national movement that will operate within Chilean civil and military laws," although he admitted that the government had come to power in an "unusual" manner.

Affected by the junta's decision to dissolve the Marxist parties were the Communist party, Allende's own Socialist party and Mapu, a small leftist party that formed part of Allende's popular unity governing coalition.

The junta opened the nation's airports to international traffic Friday for the first time since the coup 11 days ago. Several thousand passengers who had been stranded in Chile by the coup filled the outgoing flights and airlines said they were booked solid for four days.

The nation's frontiers with Argentina, Bolivia and Peru remained sealed. International travel was allowed only by airplane from Santiago's Pudahuel Airport.

A nightly curfew from 8 p.m. to 6 a.m. was still enforced and armed military patrols roamed during daylight hours, stopping cars for arms searches.

Resistance Starting, Mrs. Allende Claims

MEXICO CITY (AP) — President Salvador Allende's widow says underground resistance to the Chilean junta is mobilizing but "the resistance is going to be very hard."

Hortensia Bussi de Allende, who arrived in Mexico City Sunday, said her husband's political and labor allies as well as some opposition Christian Democrats of "good faith" chose to remain in Chile rather than form a government in exile.

"Some were dead, some were arrested or went underground to organize the resistance movement," she said in an interview.

Mrs. Allende denied reports from Santiago this week that her husband planned a coup of his own to establish a dictatorship.

"Salvador always said: "My government is one of transition to socialism.' He never thought of a Communist dictatorship," she said.

She said the strikes that preceded the coup had United States financial support, "otherwise how could they resist so long without work?" Money to pay the striking truck owners "had to come from the U.S.," she asserted.

A state department spokesman in Washington termed the allegations "absurd."

Mrs. Allende told the New York Times she no longer believes the junta's story that her husband committed suicide. She said she had eyewitness accounts that he was killed by the military forces that overthrew him Sept. 11.

On U.S. Imports

Beef Tariffs Back

OTTAWA (CP) — Tariffs on imported United States beef and cattle, dropped seven months ago in an effort to ease consumer prices, were reimposed by the government Friday to protect domestic cattlemen.

Agriculture Minister Eugene Whelan told the Commons that the tariffs—1½ cents a pound on imported live cattle and three cents a pound on beef—were reinstated to protect producers against a recent flood of imported slaughter cattle.

The move was welcomed by opposition spokesmen who predicted that the tariffs would work to the long-term advantage of consumers by encouraging increased domestic beef production.

Whelan said outside the House that beef prices could rise because of the action, but that the tariffs were needed to protect producers.

When the tariffs were removed following the Feb. 19 federal budget, Whelan said they would be reimposed if they created any undue hardships to the Canadian livestock industry. It was understood at the time that the U.S. would take similar action and drop tariffs on cattle shipped from Canada.

Whelan suggested that the reimposition of the tariffs was short-term measure and that the country could drop them again if the U.S. took similar action.

Cattlemen have been pressing the government to reinstate the tariffs since they were eliminated, arguing that without them cattlemen are forced to accept a system of "one-way free trade."

Feeder cattle had been moving into the U.S. despite the tariff to be fattened up and sold back into Canada as tariff-free imports. U.S. cattlemen cashed in because they more than made up the price of the initial U.S. tariff when they re-sold the heavier cattle in Canada.

The problem reached a head about 10 days ago when the Nixon administration lifted a freeze on beef prices. While the freeze was in effect, American cattlemen tended to hold their cattle back from the market.

Cattle prices rose accordingly to 53 cents a pound on Omaha markets where the price quotations are set. But when the freeze was lifted, a sudden rush to sell cattle brought the U.S. price down to about 43 cents a pound.

Compensation Sought For Wrongly Accused

OTTAWA (CP) — Citizens charged with a criminal offence and later found not guilty should be compensated for loss of income, witness expenses, travel and other costs, the Law Reform Commission recommended Friday.

It also recommended awards be made to persons found guilty of criminal charges in cases where they were subjected to unfair or oppressive prosecutions.

The commission said the awards are meant to compensate persons for actual expenses and not as compensation for general damages.

A maximum payment of $5,000 is suggested and would be based on income. Persons earning $12,000 yearly or less would receive full payments; those with higher incomes would receive less.

The awards would be made from a fund established by the federal government.

While legal aid is available to most Canadians, its prime aim is to ensure that accused persons have a layer to defend them, the paper says.

"But the purpose of the costs awards . . . is compensation of innocent accused persons . . . who have suffered other economic expenses and losses," the commission says.

Last Stab Taken by Tories At Ottawa's Economic Line

OTTAWA (CP) — The Conservatives took a last stab at the government's economic policy in the Commons Friday as Parliament adjourned until Oct. 15.

All parties reiterated their stands on rising living costs during the adjournment debate, after making it clear they would support the motion to recess.

Resumption of the summer recess came 23 days after Parliament was recalled to end the national rail strike. After ordering rail workers back to work it became embroiled in debates on rising living costs.

The government responded to attacks on its economic policies with an anti-inflation package containing higher pensions and family allowances subsidies to keep down bread and milk prices, a requested price freeze on domestic petroleum products and the controversial export tax on crude oil.

Gerald Baldwin, retiring Conservative House leader, led his party's attack Friday on the government's anti-inflation policies.

Not until Sept. 4 did the government show it intended to look at rising prices, Baldwin said. This was only after it had been dragged back "kicking and screaming" to deal with the rail strike.

David Lewis, New Democratic Party leader, said measures passed during the sitting are of benefit to Canadians, "especially those hit hard by costs."

Mideast Peace Bid Expected from U.S.

TEL AVIV (UPI) — Israel expects a renewed U.S. bid this winter to solve the smoldering Middle East conflict with Henry Kissinger promoting the initiative, government officials said Friday. The Israeli ambassador to the United States said he doubted its success.

"I didn't believe then and I don't believe now that the United States is the source of breaking the deadlock in the Middle East," ambassador Simcha Dinitz said in an interview in the newspaper Maariv.

(In Cairo, political sources said the Egyptian government has no knowledge of any impending American peace initiative. American diplomatic circles in Cairo also said they were not aware of any such move.

(The Egyptian political sources said these reports, as well as American press speculation about a new peace move, appeared to be a deliberate attempt to anesthetize world opinion in advance of the Middle East debate at the United Nations.)

GIGANTIC CLEARANCE ON QUALITY FURNITURE

Continuing in our Furniture Department. You can save on furiture for any room in your home — Living Room — Den — Kitchen — Bedroom — Rumpus Room. Subject to prior sale.

CHAIRS

Rockers and Recliners — Many one of a Kind — Limited Quantities.

HOSTESS CHAIRS
Assorted colors and covers. As low as 19.88

ARM HOSTESS CHAIRS
Walnut arms — large style. Very good covers. Clearance 39.88

HIGH BACK ROCKERS
Upholstered arm rests, high back headrest, full rocker action. CLEARANCE 57.88

RECLINERS
Hard wearing supported back, vinyl covers. Clearance 94.88

3 ONLY —
HEATER VIBRATOR RECLINERS
It reclines, heats and vibrates. Black vinyl. CLEARANCE 114.99

KROEHLER BETSY ROSS SWIVEL ROCKERS
Full skirt base, high back, assorted colors. 114.88

We have an outstanding selection for this weekend on sale.

BEDROOM FURNITURE

Standard brings you four of our Deluxe Large Bedroom Suites at Pre-Inventory clearance prices this weekend. If you have a large bedroom we have the suite for you.

KROEHLER'S BEST QUALITY COUNTRY FRENCH 3-PIECE BEDROOM SUITE
Large 72" dresser with adjustable glass mirror. Large Armoire door chest, 54/60 Queen size headboard. 949.00

KAUFMAN'S OPEN LINE PECCY PECAN BEDROOM FURNITURE
72" Master Dresser Base with doors and drawers 339.00
Matching Twin Mirrors, each 79.00
6 Drawer 66" Dresser base, all dustproofed drawers. 249.00
Matching Plate Mirror 99.00
Night Tables 119.00
6 Drawer Chest with 6 drawers and 5 shelves 339.00
54/60 Panel Headboards 79.00

LARGE OAK BEDROOM SUITE
Spanish design with antique chain drawer pulls. Large adjustable mirror, dresser, chest and panel headboard, 54/60" 599.00

MEDITERRANEAN BEDROOM SUITE
Base to floor large dresser with lots or storage space, adjustable plate mirror. Door chest and regular or queen size headboard 699.00

We also have budget priced suites on sale. Dressers — Chests — Beds — Night Tables.

DESKS
Students Desks — 5 Only. 3 Drawer in walnut. 41.88
Open Bookcase 36" Wide — walnut, 3 shelf. 23.88

DELUXE DOUBLE PEDESTAL DESK
If you are looking for a large quality desk — this is it. Walnut, Bow front. Complete with A to Z filing system in drawer 299.88

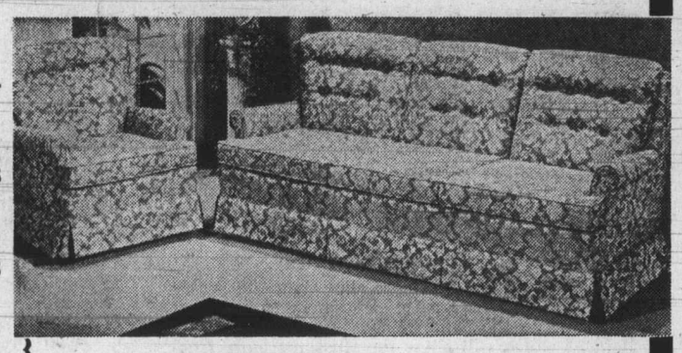

Manufacturer Warehouse Clearance — Standard bought them all — to bring you outstanding buys.

CHESTERFIELD SUITES

TRADITIONAL SOFA AND CHAIR
Semi-attached deep foam back, melon or moss. Outstanding value. As illustrated. CLEARANCE 399.00

COLONIAL LOVE SEATS
Floral pattern, full skirt base, ideal for smaller areas. CLEARANCE 199.00

2-PIECE SECTIONAL SUITE
Ideal for corner setting, includes built-in lamp table, diamond design back. Green — gold. 279.00

DELUXE SPANISH SOFA AND CHAIR
Spanish velvet in red and black. Spanish carved arm styling. Deep comfort at its best. 495.00

PILLOW ARM LARGE COLONIAL SUITE
Sofa and chair with skirt base, roll arm. Rich floral colonial covers. 549.00

THIS IS THE WEEK!!

If you require an Odd Occasional Table — Come in, Standard is setting aside a large area on the Mezzanine floor for our annual Clearance Sale of tables — Coffee — Step — Lamp Commode — Hexagon Lamp and Nest of Tables. All Discontinued styles will be reduced to Clear — Modern — Spanish — French Provincial and Colonial. You will be pleased you came in to save — DOLLARS. We Invite all island customers to come to Standard where your selection is greatest.

★ FREE DELIVERY
★ EASY CREDIT TERMS
★ FREE PARKING

FANTASTIC SAVINGS

Sealy regular size Reddibeds
covered in top-grade nylons and herculons.
Good quality double size Sealy mattress, foam cushions and it tilts forward for cleaning.

35 ONLY

VERY SPECIAL 259.00

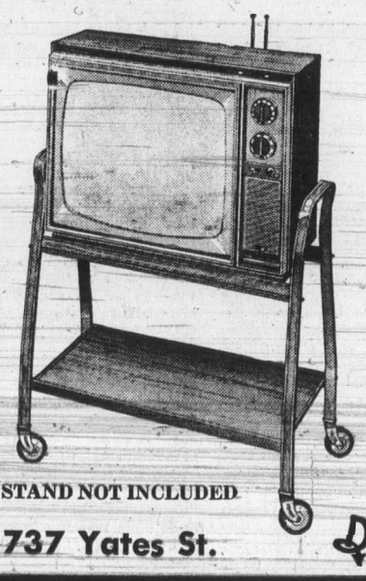

STAND NOT INCLUDED

REPEAT OF A SELLOUT
Quasar
by MOTOROLA
COLOR TV SPECIAL

- 20" Negative-Band Matrix Picture Tube.
- Modular Panel Design — for quick easy in home service.
- Instamatic color tuning — one button controls all 5 main color functions
- Retro-Fit Panel exchange program

499.00

737 Yates St. Downtown 382-5111 STANDARD FURNITURE

The Daily Colonist.

"An Independent Newspaper . . . The Organ of No Clique or Party"

1858 — Published every morning except Monday by The Colonist Publishers Limited at 2621 Douglas Street, Victoria, B.C. Second class mail registration number 0516. All undelivered copies or any notices respecting changes of address are to be sent to the above address. Member Audit Bureau of Circulation. — 1973

RICHARD BOWER — Publisher and Editor-in-Chief

Britain Walks Warily

THE BRITISH GOVERNMENT has made no secret of its wariness about the motives of the Soviet Union in pressing for detente in East Europe. And it is well advised.

The Warsaw Pact states have seemed almost feverishly anxious that the so-called European security conference in Geneva, now in session, should quickly agree on a declaration which will confirm not only the new frontiers carved by the Soviet Union in East Europe but finally bury long-standing suspicions.

Why the haste?

China, of course, maintains that the whole Moscow exercise is a piece of trickery to lull West Europeans to the point of acceptance of a rapprochement which will allow the Russians more freedom of action in the pursuit of their ideological imperialism. And that is nothing less than hegemony in all Europe.

There is the thought, too, that the recent examples of dissidence in the Soviet Union have deeply disturbed the administration. The harsh response has only been tempered in the past few days because, it would seem, Moscow was concerned about its effects on the Geneva talks. With accomplishment of a satisfactory declaration there, the authorities could get on with the interrupted purge of the so-called subversives.

There is the possibility, widely acknowledged, that the Soviet Union is anxious to secure its western frontiers so it can concentrate on the containment, if not the elimination, of the potential threat from the east.

Peking is well aware of it.

Andrei Gromyko, Soviet foreign minister and a very persuasive talker, said prior to the Geneva conference that his country visualized a future for Europe "where aggression will be ruled out once and for all. We want trust and mutual understanding to enable the division of the continent into military-political blocks to be gradually overcome."

This might be done through a laboriously contrived detente and progressive mutual arms reductions, always a difficult operation, complicated by mutual distrust. Or it might be accomplished and, from Moscow's point of view, much more effectively if the Kremlin was giving the orders.

Can anybody remember the Russians having surrendered the leadership in world revolution which is part of the teachings of Lenin? Can anybody doubt that there are still ambitious men who would like to see Moscow the capital of the world?

The fact that China has ambitions of its own, starting with the inducement of Southeast Asian nations to embrace its faith, only complicates the situation.

Lithuanians, Esthonians, Latvians, Poles, Czechs, Slovaks, Hungarians, Romanians, Bulgarians, East Germans and Finns are among those who can testify to Russia's ruthlessness in its expansionist program.

British caution at the European security and disarmament talks is not difficult to justify or hard to understand.

Odd Way to Consult

TO CONSULT, The Concise Oxford Dictionary says, is to take counsel or to seek information or advice. But it seems the same definition does not apply when the federal government commits itself to consult before acting. Certainly this turns out to be the case in Ottawa's announcement of a 40-cents-a-barrel tax on crude oil exports.

After the tax was announced, Premier Peter Lougheed of Alberta, the province chiefly affected, complained that the decision was unilateral and made without consultation with his government. Not so, said the federal minister of energy, Donald S. Macdonald: "I think it can be said I followed the process of consultation. . . ."

But a reading of Hansard, with the addition of a fact or two by the Alberta government, shows that the consultation was hardly of the dictionary variety.

Mr. Macdonald's lame defence to the accusation that he had broken a commitment to consult with Alberta before reaching conclusions on proposed oil policies was in two parts. One was that discussions of the energy situation had been held with Alberta representatives in July and that a promised response from the province had not yet been received. But there was surely nothing to stop him seeking Alberta's reaction to the particular idea of an oil export tax before the decision was made.

The second part was even weaker. When Eldon M. Woolliams, the Progressive Conservative MP for Calgary North, pressed the minister to say if there was definitely consultation with the Alberta government before the oil tax announcement, and when and where it took place, Mr. Macdonald replied that it was with the Alberta minister of mines and minerals (William Dickie) and the "discussion" took place "late Thursday morning and early afternoon." (The announcement was made on the Thursday afternoon, Sept. 13.)

Now it is related by the Alberta government that while the provincial minister was at a meeting in Ottawa on Sept. 13, Mr. Macdonald mentioned plans to levy the charge on crude exports, then a National Energy Board representative disclosed the announcement of the tax was only a few hours away, and finally Mr. Macdonald handed him the board document a few minutes before the end of the meeting.

And he accepted them, the federal minister is quoted in Hansard as saying, "without substantive comment."

With this form of "consultation," in a matter so vitally important to Alberta, it would be small wonder if Mr. Dickie had been in a mood to make only expletive comment.

Washington Calling

Latin American Resentment Stirred

By MARQUIS CHILDS from Mexico City

For Latin America a tour by President Nixon of the states to the south may have been far short of answering long-persistent problems. But cancelling the projected tour stirred the old suspicion that the world below the Rio Grande is taken for granted, if not ignored.

Not only practical matters such as trade and industrial development are involved. Latin pride is an important element. The overweening conduct of great North American multinational corporations such as ITT stirs fierce resentment and feeds the extreme leftists who seek to bring down the old order. Economic troubles have been increased by natural disasters of flood and earthquake.

★ ★ ★

The immediate challenge to the United States is over continuing sanctions against Fidel Castro's Cuba. Support for the U.S. position within the Organization of American States has been steadily eroded until today a majority of the 22 members might vote against the barriers to Cuban trade. A two-thirds vote is required to abolish the sanctions.

The paradox of the Nixon initiatives etablishing close relations with Communist China and new agreements with the Soviet Union while keeping Cuba, only 70 miles off the Florida coast, under a tight grip puzzles the Latins. They note that, so far as can be determined, Castro has ceased exporting his revolution as he did when he sent Che Guevara into Bolivia for a futile attempt to raise the campesinos in revolt.

Mexico never broke relations with Cuba as did the other Latin-American nations. Trade continues, although it is limited since the two have more or less complementary economies. Washington has not been too unhappy, since Mexico City has been a back door through which Americans with Cuban visas can go to Havana, and it is a valuable intelligence source.

But the erosion in the past two years is troubling for the big neighbor to the north seeking to hold the line against Castro. Four Caribbean countries and Peru have exchanged ambassadors with Havana. Chile at the start of Salvador Allende's Marxist government recognized Cuba. Ecuador, Panama and Venezuela are reported moving in that direction.

Washington's chief backing in keeping the heat on Castro comes from Brazil, Bolivia and Paraguay. These are all under more or less tight military control. The five Central American republics have also thus far stayed in line to help stave off a two-thirds vote when the OAS General Assembly meets next spring in Atlanta, Ga.

★ ★ ★

A majority vote against the U.S. position would be no reason for rejoicing, since it would reflect the rapid deterioration and the decline of the once widely heralded hope for democratic institutions and developing industry. The growing abrasions, as Peru seeks to nationalize U.S. oil companies, are ominous indicators that Big Brother can no longer call the tune.

Bitterness in Panama over the U.S. hold on the Canal Zone smoulders beneath the surface. It took a U.S. veto in the U.N Security Council to kill a resolution restoring the zone to Panamanian authority

Canadian Prime Minister Pierre Elliott Trudeau once said that living next door to the United States was like sleeping with an elephant. You could never know when the huge beast might turn over in his sleep and crush you without ever intending any harm. This is a lesson Mexico has learned.

Being next-door neighbor to the Colossus of the North brings certain advantages, such as a tourist industry that is a large dollar earner. But it also brings disadvantages as Big Brother settles his own problems in his own way, regardless of the consequences to others.

President Luis Echeverria now at the halfway point of his six-year term has struck a remarkable balance between independence and friendship. This has been evident in the bold initiatives in foreign policy he has carried through, staking out a forward position virtually unprecedented in Mexico's foreign policy. Some progress has come out of collaboration between the two neighbors but so much is still to be done.

Copyright, 1973, by the United Feature Syndicate, Inc.

Off with the Fat

Lalonde's Fitness Program

By RICHARD JACKSON
Colonist Ottawa Bureau

Out at Tunney's Pasture in "Judy's Tower," Health and Welfare Minister Marc Lalonde has his departmental directors and more and more of his staff on a physical fitness kick.

The tower, built and nicknamed for former health minister Judy Lamarsh whose personal contribution to fitness was to swear off smokes, has never seen the like.

For there, every noon, in shoes, socks, shorts and shirts of "gym white," in what the staff calls the "Sweat and Swear Room," Marc Lalonde has them actually kicking.

★ ★ ★

And doing push-ups, knee-bends, toe-touches and other exertions expected to eliminate excess lard.

The minister, a non-smoker — he quit, he reveals, when he was age 11 — is 44 and in fit form and expects all other hands in the department to shape up and physically reflect its name: Health.

"We've set out standards," he reports, "and we're working out every noon-hour in a room provided specifically for exercise."

We . . . Mr. Lalonde too?

"Yes, when I can make it, which isn't always when the Commons is in session," he confesses. "But if and when we recess, look for me working out with the rest of the staff, and regularly."

How does the staff like it?

"Who doesn't like getting in shape and keeping that way?" he counters. "They must like it because they're all buying their own gym gear."

It's not exactly a new caper for the public service, but on an organized basis, with the departmental boss cracking the whip, it hasn't been done in the capital for 10 years.

Back around 1963, General Geoffrey Walsh, then chief of the general staff, set National Defence Headquarters on its ear with the observation that most of the brass hats were too much on what then was reported as "the fat slob side."

There were anguished bleats heard coming from headquarters that he had even read them out as "beer-bellies."

Brigadier Lou Bourgeois, still on duty at headquarters, remembers it well.

"The chief had us all out doing push-ups until we turned purple in the face, going through the whole moan and groan lot, sweating of the suet.

"It's all indelibly engraved in my memory.

★ ★ ★

"The CGS set his fitness standards too, and we had to meet them in a weekly test.

"Flunking meant a special private work-out with one of those tough pro gym instructors, so we all shaped up in self defence as quickly as it was safe this side of a heart attack."

General Walsh's fitness program is till on-going at headquarters, but the current chief of the defence staff, General J.A. Dextraze, isn't there in person to supervise the drill.

And it's not as tough going, says a veteran who has been through both physical fitness mills, this and the Marc Lalonde shape-up out at Tunny's.

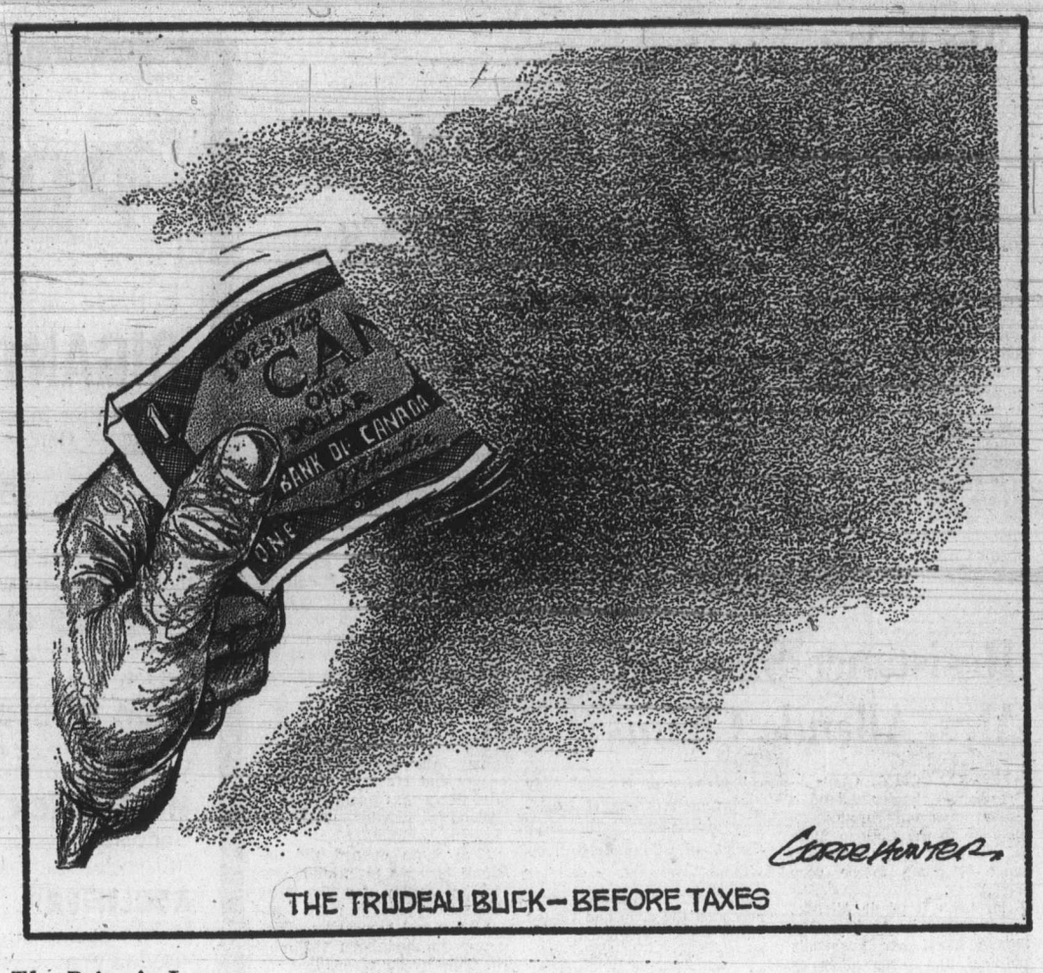

THE TRUDEAU BUCK—BEFORE TAXES

The Briton's Lot

Out of Beef and Into Beans

By IVOR BROWN from London

"These English are out of beef," says a Frenchman before the battle of Agincourt in Shakespeare's play, Henry V. His curt description of the national larder has become sadly accurate today. The British have recently been warned that there is a poor future for the carnivorous unless they have fat purses and can go laughing to their butcher's shop as well as to the bank.

The Frenchman who confidently thought that without his beef his enemy would have no stomach for the fight, said nothing of mutton. England has been a great breeder of sheep; for centuries the country's wool was a major part of its wealth. The fleece was golden, but the flesh less honored than that of the cattle.

★ ★ ★

A nation declares its appetites and affections in its popular songs. The baritones have ecstatically bellowed about The Roast Beef of Olde England since Henry Fielding wrote that ditty for his Grub Street Opera in the 18th century. The tributes to the sirloin and the haunch have remained constant in musical shows and music-halls. Boiled Beef and Carrots was a favorite number of a comedian who specialized in dietary ditties and praised Treacly Pudding as its proper sequel. But I cannot remember a single song in praise of "Mutton, magnificent mutton."

It is curious that the name, face and figure of John Bull, supposedly essentially English, were invented by a Scottish doctor and writer, John Arbuthnot, just before Henry Fielding had sung the glory of English beef. This notion of a stout, stolid and obstinate farmer with a truncated top hat persisted while the country was being pitted with coal mines and covered with factories. The young men were then leaving the land for the office and the workshop, and making brilliant advances in knowledge and technical invention.

John Bull has not entirely disappeared, though now the image is less relevant than ever. Today's British farmer has to be an expert mechanic investing in more and more machinery. And now the bulls in the field are continually more scarce and precious. "The English are indeed out of beef." So is the rest of the over-populated and hungry world.

There have been changes of dietary fashion in Britain.

The Victorians were not John Bullish at the table. Anthony Trollope, who wrote many novels about English life between 1840 and 1880, revealed a fashionable preference for mutton. He described a grand ducal banquet at which the main dish was mutton. So it was frankly called. Now the meat of the sheep is nearly always called lamb, whatever the age of the animal.

The famous "saddle of mutton," a row of substantial chops, would never appear on a menu today without the pretence of being lamb. But Trollope's wealthy gentry, when they had domestic trouble and walked out to console themselves with meals at their clubs, ordered mutton chops, wanting something large. Now they would have a beefsteak.

★ ★ ★

Not long ago the restaurants most favored by men carried the old name of chop houses. When young and poor I frequented them, and always had beef, as did my fellow munchers of meat. The steaks were large, tender and cheap. Eighteen pence sufficed. That would hardly buy a fish-finger today. The title on the door has altered. It hopefully says steak house, but as far as the average customer is concerned there may soon be no steak that he can afford.

As costs grow heavier meals grow lighter, with less flesh and more farinaceous substitutes. From beef to baked beans is the probable trend. The vast output of broiler-bred fowls has for some time kept chickens much less expensive than butchers' meat. It is a socially useful but doubly distasteful traffic, since the birds thus produced as prisoners in cells have no flavor as well as no liberty.

★ ★ ★

The eldest Britons have been tightly rationed in two great wars and the middle-aged in one. They learned to do without the expected pleasures of the table. That lesson is coming to their juniors. Chickens will not stay cheap. They have to be fed with grain and the price of that keeps soaring. There remains the produce of the garden. The green-grocer may be much busier than the butcher.

The vegetarians will say this is salutary and even splendid. We shall be more humane with the slaughter-house deserted. We need not be hungry. Has not Europe been faced with a much-publicized "Mountain of Butter"? We can butter our parsnips. We can do something to mollify the starchy potato which always becomes a staple form of British stomach-wadding when times are hard.

★ ★ ★

One of the contributors to the shortage of flesh has been Britain's competing with the numerous meat-eaters in the European Common Market. There is a slightly nutritive vegetable which some like and others loathe. With it plates may be piled when chops and steaks are for plutocrats only. Its name is apt. It is the Brussels Sprout.

The occasional meal away from home will not be a flashy festival. In a Chinese restaurant there will be chop suey (with no chop). The Italian house will meet the gastric void with macaroni. We shall close up the gaps with their sticky-sounding pasta. We may be gloomily reminded that a "beano" was once the name for a sumptuous spree, when we are given beans instead of beef.

We shall not be alone in the dwindling of our diet. Must we keep "beefing" (a slang word for grumbling) when the steaks and sirloins are not there? For comfort we can remember that food is not the only form of fun. Laughter in high comedy or common clowning can survive even among those who have supped on roots and leafage, with the occasionally luxury of a boiled egg.

OFNS—Copyright

I Beg to Differ

Car Shopping Difficulty

By FRANK LOWE

In the past, as I belive I have mentioned, I have had my difficulties with car salesmen. Not because they were rude or anything like that.

The fault, really, was all mine. You see, I never learned how to behave the way a car buyer is apparently expected to behave.

Perhaps it was the result of a somewhat penniless youth. Most boys grow up with fathers who not only take them fishing, but who also take them along on car-buying expeditions.

Naturally when these boys grow up they know how to behave when in a car showroom.

But not me. My family never bought a car in its life and therefore the etiquette and social patterns of an automobile showroom were as foreign to me as the rules of behavior in a maharajah's palace.

★ ★ ★

I became painfully aware of my social inferiority when the time came for me to buy my first new car. My wife told me what kind of a car she wanted.

When I spotted this model on entering the showroom — you don't suppose my wife had cased the joint previously, do you? — I pointed at it and told the salesman to wrap it up.

He behaved peculiarly. He asked me if I wouldn't like to kick a tire or two. When I declined, he wiped the sweat from his brow and offered to lift the hood and show me the engine.

This sounded somewhat indecent to me, so I also turned down this offer. Finally, in desperation, he placed my hand on the handle of one of the doors and pleaded with me to open and shut the door.

Apparently that is how one is supposed to behave when one is buying a car. It is a kind of mechanized ritual mating dance between you and that new car you are to love and cherish.

I was so embarrassed at my lack of knowledge and expertise I vowed never to go into another car showroom. So for a while I did my car shopping by phone.

But now even that is becoming too complicated for me to handle. I mean, in my day a fellow ordered a Ford or a Buick or an Oldsmobile or a Chevrolet.

No longer. The other day my wife decided it was time for a new car. She told me what she wanted and what colors were desired.

I called the dealer. He said he didn't have any, wouldn't have any, and why didn't I buy a Hummingbird?

"A what?" I asked. He snorted impatiently and told me it was the latest, jazziest thing on the road.

When I said I thought I would like to have something more substantial-sounding, he suggested a Panther. I then asked if I had the right dealer — didn't he deal in the model I had specified?

Of course, I was told. But today you don't have the good old names any more. The cars are all named after beasts of prey or voracious birds. Getting a list of available cars is like being told about the inmates of a large zoo.

Anyway, assured that this strange-sounding beast was actually a member of the car family my wife had specified, I asked if a model was available in jade green, with a white top.

★ ★ ★

I should have known better. I could get the model I wanted in Mayan gold.

"Mayan gold?" I queried. "What is that like?" After all, I don't see much Mayan gold in my line of work.

That question out of the way, I asked about the interior — what color was that?

"Saddle," the man said.

"Western or English style?" I asked, for lack of anything more sensible to ask.

"Saddle means dark brown," he informed me, his voice showing that he was obviously getting a little weary of dealing with an idiot.

So anyway, after setting out determined to get a jade green car with a recognizable name I now am the somewhat puzzled owner of a Mayan gold monster with a strange and terrifying name.

It shows what can happen to a fellow who had such a deprived childhood he never did learn his way around a car showroom.

The Boss

From The Ottawa Journal

It used to be that automobiles were made to respond to the command of man. Now the tables have been turned. The latest models shriek with buzzers to tell the driver and passengers to fasten their seat belts, remove the key from the ignition before leaving the car parked, turn off the head lights, and then release the parking brake before driving off. The ultimate in the machine's power of command is built-in refusal to budge unless its orders are obeyed — just a whisper short of demanding respect, too.

Who's in charge here?

Laughing MPs Avert Chance of Clan War

OTTAWA (CP) — The posibility of "clan warfare" in Nova Scotia may have been removed Friday by Conservative MP Robert Muir (Cape Breton-The Sydneys).

Muir rose in the Commons to ask unanimous consent to debate a motion concerning the banning of the Gaelic language in CBC radio programs on Cape Breton Island.

Rising under standing order 43—a matter of urgent and pressing necessity — he asked that the matter be referred to the Commons broadcasting committee.

The Commons agreed, amid some laughter, to send the question to the committee.

Muir said the order to ban Gaelic was given by CBC Vice-President Lister Sinclair. He talked ominiously of "clan warfare between the MacEachens and the Sinclairs."

Liberal House Leader Allan MacEachen represents a Cape Breton riding.

U.S. Price Check Measures Fail

Fastest Rate Jump in 40 Years

WASHINGTON (UPI) — Retail food prices in August accelerated at the fastest rate in 40 years, causing the highest monthly increase in the cost of living since the end of Second World War, the U.S. government reported Friday.

The extraordinary rise in the price of groceries last month reflected the lifting of the price freeze in mid-July, leading AFL-CIO president George Meany to call the retail price report "complete proof of the utter incompetence of this administration."

Gary Seevers, acting chairman of President Nixon's Council of Economic Advisers, said the figures reflected an "overreaction" to supply and demand pressures built up during the one-month food price freeze. The economist said wholesale prices of cattle, hogs and broilers had dropped at least 25 per cent since August and that this should help prevent another startling food price increase later this fall.

The biggest factor in the August retail price bubble was a startling 19.9 per cent jump in prices shoppers paid for meats, poultry and eggs. This factor alone counted for 80 per cent of the 1.8 per cent jump in the consumer price index, the Bureau of Labor Statistics said—the biggest one month gain since September, 1947.

Food prices, which include the cost of food at the supermarket plus restaurant meals, jumped 6 per cent last month. Not since July, 1933, in the middle of the depression, have food prices gone up so fast in one 30-day period.

The news was also glum on the nonfood side. Clothing prices, which traditionally go down in August, went up instead. New car prices declined, but not as much as usual for this time of year.

The record surge in interest rates boosted the cost of buying a home last month and this helped shove the average cost of all services up 0.7 per cent, an unusually big increase for this sector.

Despite a variety of price control measures, ranging from voluntary guidelines to a tightly disciplined freeze, retail prices last month were 7.5 per cent higher than in August, 1972.

—AP

AGNEW POSES in his office with Republican Representative Samuel Devine who met with him Friday to present him with poster bearing signatures of 100 congressmen who are continuing to support him. Poster showed cat hanging on a rope and carried caption saying "Hang in there, Baby."

Mass Layoffs Strike U.S. Plants in U.K.

LONDON (AP) — Ford and Chrysler, U.S. auto makers, began laying off thousands of workers at their British plants Friday because of strikes which have crippled production.

The layoffs were ordered after strikers at the Chrysler factory at Linwood in Scotland and the big Ford complex at Dagenham in northeast London voted to continue their stoppages.

The 7,000 Chrysler workers stopped work to support electricians who walked out seven weeks ago when the car maker refused to grant increases which would have been illegal under the government's pay curbs.

The trouble at Ford started when a West Indian worker was fired for allegedly trying to strike a foreman with an iron bar. Body shop workers stopped production when Ford refused to reinstate the man who was dismissed with the approval of a joint management labor-union board.

The leaders of Britain's two biggest unions, the transport workers and the engineers who have thousands of members in the car industry, said they would ask the Trades Union Congress to call a meeting Monday of all the unions involved in the dispute.

Chrysler officials, plagued by strikes all year, have said the current row could prompt the company to withdraw from the British auto industry altogether.

The two-week stoppage at Linwood also has forced the shutdown of Chrysler's two English plants which receive vital parts from the Scottish factory.

The electricians at the heart of the dispute have turned down an offer of an extra 190 pounds ($475) a year. They want an extra 250 pounds ($625).

Arab Drivers World's Top Honks

BURNABY, B.C. (CP) — A Simon Fraser University research group doing noise research has found that Arab drivers honk their horns the most and Russians the least.

The world soundscape project, under the leadership of R. Murray Schafer, counted horn blass at intersections around the world.

Howard Broomfield, a sound socioligist, said they survey started last September.

Russian drivers only honked 17 times an hour compared to an Arab average of 1,150.

At Vancouver's downtown Georgian and Granville intersection, researchers counted only 34 honks an hour, while Londoners blasted 21 times and New Yorkers rose to a din of 336 an hour.

$1.6 Million Hashish Haul

AMSTERDAM (AP) — Dutch authorities have seized more than 1,500 kilos of hashish with a street value of $1.6 million, a police spokesman announced. The hashish was brought to the Netherlands in a Dutch fishing vessel, which had taken the cargo aboard in Lebanon, the spokesman added. Six men were arrested.

Details Kept Secret As Nixon, Agnew Talk

WASHINGTON (AP) — Amid continuing rumors that Vice-President Spiro Agnew may be considering resigning, he and President Nixon held an hour-long private meeting Thursday.

A White House spokesman said Friday "the president and the vice-president both agreed there would be no report or discussion on the meeting."

Further, the spokesman said, the two agreed that "there would be no discussion or comment on the various rumors and stories based on unidentified sources." This referred to the continuing reports, including one from a high Republic source, that there was a likelihood of Agnew's resigning soon.

It was the first substantive face-to-face meeting between the two since Sept. 1, when Nixon returned from a two-week stay in California and made a session with Agnew his first order of business in Washington.

Since then, they have met on three occasions, but White House spokesmen indicated they did not have a chance for any substantial discussion.

A spokesman for Agnew said the vice-president had asked for the meeting but refused to say when. The Sept. 1 meeting also was said to have been at Agnew's request.

The latest meeting came as Agnew's office was reporting overwhelming public support for him following the latest spate of reports that he might resign because of a political graft inquiry.

Mexican Establishment Claims

Government Ignores Terror

Colonist-Los Angeles Times Service

MEXICO CITY — Shattering an uneasy quiet that had prevailed for almost three years, a broad segment of the Mexican establishment has accused the government of turning a blind eye toward a wave of terror that is "taking us into anarchy."

The voice of discontent was raised in Monterrey, Guadalajara, Morelia and here in the capital, reflecting an end of patience in the powerful banking, business and commercial communities.

What triggered the outcry, the first serious public attack on the government of President Luis Echeverria Alvarez, was the slaying of a Monterrey millionaire last Monday in the course of a frustrated kidnap plot.

Eugenio Garza Sada, 82, the owner of banks, factories, radio-television stations and extensive other interests, was shot down when he and his chauffeur resisted the efforts of nine armed men to abduct him on a busy Monterrey street.

The most recent in an uninterrupted chain of such incidents, the Garza Sada slaying touched off an unprecedented chorus of complaint among wealthy Mexicans, who for the most part have refrained from publicly criticizing President Echeverria since his inauguration in December 1970.

Sergio De La Garza, president of the Monterrey Bar Assn., charged that no effective action has been taken against the terrorists and challenged the government's repeated assertion that it is dealing not with politically motivated guerrillas but with common criminals.

The only way to defeat the terrorists, De La Garza said, is to "treat them as what they are, guerrillas."

Ricardo Margain Sozaya, a spokesman for an influential Monterrey industrial group, echoed this sentiment.

"We know," he said, "that those who killed Eugenio will be punished if captured, but those who poisoned their minds and armed them must be punished as well."

Wheat Export Brisk

OTTAWA (CP) — Canada exported 577.7 million bushels of wheat during the 1972-73 accounting year for crops, well up from the year before but below record shipments in the 1960s.

Statistics Canada says in its monthly wheat review that Russia and China continued to be the main export targets, taking a combined 58 per cent of all exports.

Russia imported 163.2 million bushels or 30 per cent of all exports between Aug. 1, 1972, and July 31 this year. China took 153.3 million bushels, or 28 per cent.

Exports were up 15 per cent from 503.8 million bushels shipped in the 1971-72 crop year and were the third highest on record. In 1963-64, when Russia first began buying Canadian wheat, exports reached a record of more than 590 million bushels.

Second highest exports took place in 1965-66 when the country shipped more than 580 million bushels.

Domestic use of wheat amounted to nearly 100 million bushels. More than 65 million bushels went into bread and flour products for human consumption and another 33.3 million bushels were used for seed.

Most other countries buying Canadian wheat imported more during the last crop year than in the past.

Pets' Birth Rate 'Severe Problem'

EAST LANSING, Mich. (AP) — The dog and cat population in the United States is increasing at an alarming rate, reports Dr. Robert Schirmer, director of the small animal clinic at Michigan State university.

The problem is so severe that 60,000 dogs and cats must die or be killed each day to maintain a stable population, he said in a report released Friday.

The pet population increased about 40 per cent during the 1960s compared with only a 10-per-cent increase in the human population, he said.

"Pet owners allow their animals to breed without giving thought to the consequences," he said. "It may be wonderful to have the kids witness the miracle of birth, but what happens to the puppies or kittens when there aren't enough good homes for them?"

He noted that Dr. Lloyd Faulkner of Colorado State University has been experimenting with chemical sterilization of dogs and cats. The process shows great promise as an effective pet population control measure, Schirmer said.

He said various myths, such as the notion a bitch must have at least one litter before it can be spayed, must to be dispelled.

"As the rise in pet population continues, a decision must be made between the pet and man, and we all know who wins that one. The way to get out of the execution business is simply to keep the animals from breeding."

Hijacking Celebrated

TOKYO (UPI) — Two European businessmen wrote a new chapter in the social history of Japan Friday. They gave the world's first party to celebrate an airline hijacking.

"Thanks to the Palestinian guerrillas, we now have many new Japanese friends," said A. J. J. de Koning, manager of a Netherlands-based firm engaged in international grain trade.

De Koning and H. M. Gauger, German-born executive of a Belgian company, were among the five European passengers of a Japan Airlines jumbo jet hijacked July 20 on a flight from Amsterdam to Tokyo.

The plane was flown to Dubai in the United Arab Emirates, and then to Bengazi, Libya, before being blown up by the hijackers, after the passengers had suffered 89 hours of captivity.

The two men were hosts at Tokyo's Palace Hotel at a party given in honor of the jet's Japanese crew. The other 114 passengers were Japanese.

BUTLER BROTHERS
Western Days Prize Winners

GRAND PRIZE—A SIDE OF BEEF
MRS. E. BOLGER, 4321 Ridgewood, Victoria
ELECTRIC DRILL—Mr. Lyle Rodfoot, 2924 Graham St., Victoria
ELECTRIC BEAN POT—Mr. M. Bickford, 6060 Veyaness Rd., Saanichton
BLANKET—Mrs. Helen McKay, 9515 Maryland Drive, Sidney
STEMWARE—Mr. Ray Dobell, 814 Sayward Rd., Victoria
5 BAGS OF CEMENT—Mr. Norm Williams, R.R. No. 2, Sidney

BUTLER BROTHERS
2046 KEATING X ROAD, 652-1121
1720 DOUGLAS STREET, 383-6911
1396 DOUGLAS STREET, 383-1511

It's Fall Planting Time

NOW OPEN 7 DAYS A WEEK
• Mon. - Sat. 9 - 5:30
• Sun. 10 - 5 p.m.

DUTCH BULBS
NOW IN STOCK
Over 200 Varieties to choose from.
• Tulips • Daffodils • Hyacinths
• Dwarf Rockery Bulbs • Crocus
and many more to choose from.

FALL BEDDING PLANTS
Wallflowers, Forget-Me-Nots, Sweet Williams, Pansies. Per Package ..... 75¢

POLYANTHUS
Large plants in assorted colors. Per Plant ..... 75¢

DELPHINIUMS
Purples, blues, white, rose shades, all strong blooming plants. Each $1.25

COREOPSIS
Rich golden yellow perennial blooms during July to September. Large pants. Each $1.25

NOW IS THE TIME TO "FALL FEED" YOUR LAWN

PLANT NOW FOR THE BEST SPRING DISPLAY

ROYAL OAK GARDEN CENTRE AND FLORIST 479-1116
4456 West Saanich Road—In the Royal Oak Shopping Centre
"Where Gardeners Shop for Every Bloomin' Thing"

WORLD of PLEASURE'S FABULOUS!
Your big chance to save hundreds of $$ on near new demonstrators
HONDA DEMO-LITION!

ELSINORE CR-250M — World's fastest and lightest production motorcycle. Low mileage demo. Reg. Price $1299. Demo-lition Price $1095
HONDA CB350 4K — Most popular of all Hondas—only 89 miles on this one. Reg. Price $1100. Demo-lition Price $999
HONDA CB-750 — Our biggest and fastest 4-cylinder Dragon 557 miles. Reg. Price $2359. Demo-lition Price $1799
HONDA CB-500 — Just like big brother, really great. Reg. Price $1989. Demo-lition Price $1499
HONDA CB-175 — Looks like our big 350 trim, electric start, 21 miles. Reg. Price $919. Demo-lition Price $799

EASY INSTANT CREDIT • NO MONEY DOWN • No Pay'ts 'Til Dec.

HONDA C-70M — 3-speed economy with ease. Less than 12 miles. Reg. Price $529. Demo-lition Price $499
HONDA CB-100 — Quiet 4-stroke single, smokeless transportation. Reg. Price $639. Demo-lition Price $499
HONDA SL-175 — Popular trailster. Only 10 miles. Reg. Price $939. Demo-lition Price $799
HONDA CB-450 — Biggest, fastest twin Honda, 501 miles. Reg. Price $1700. Demo-lition Price $1299
HONDA XL 250 — A real champ in its class! 65 miles. Reg. Price $1159. Demo-lition Price $899

B.C.'s LARGEST HONDA DEALER • WE'LL TAKE YOUR TRADE
• HONDA DEMO-LITION • HONDA DEMOLITION • HONDA DEMOLITION

SANGSTER 15'6" — A real sharp runabout package. Full camper top, safety side wings, sleeper seats, mechanical steering, bow rails, foam flotation. '73 Chrysler 35 h.p., 1200 lb. EZ Loader Trailer. Reg. Package Price $3330. Ready-To-Roll Price $2765. NO MONEY DOWN $65 Mo. for 60 Mos.

REINELL RV 1810 - 140 1-0 POWER!

REINELL RV1810 — Our popular 1-0 Convertible is a real sizzler! Fully upholstered interior, sleeper seats, padded dash, mechanical steering, side wings, walk-thru windshield, large capacity gas tank. 140 Mercruiser 1-0 Power. Reg. Price $6769. Sizzler Price $5495. NO MONEY DOWN $129 Mo. for 60 Mos.

WORLD OF PLEASURE

HOURS 9 a.m. 9 p.m. SAT. 'TIL 5

Pearson World of Pleasure Ltd. Dealer Lic. D 1516
•HONDA Motorcycles • EZ LOADER Trailers • HARLEY DAVIDSON Golf Cars • SANGSTER Boats • YAMAHA Outboards • PRINCECRAFT Boats •BERKLEY Jets • CHRYSLER Outboards • ROADRUNNER Trailers • REINELL Boats • WAUKESHAW Inboard/Outboards • Automobiles • VOLVO Inboard/Outboards • Marine Motor Service • Ski Boats • Parts Division • Used Boats • Marine Accessories • Used Motorcycles • Used Outboards • Norton Motorcycles

386-8424 3388 DOUGLAS ST. 382-2222

WESTPORT HOT LINE 656-5434

NEXT TO CLARE ANDERSON'S RED LION

Straits Waters Ready for Derby

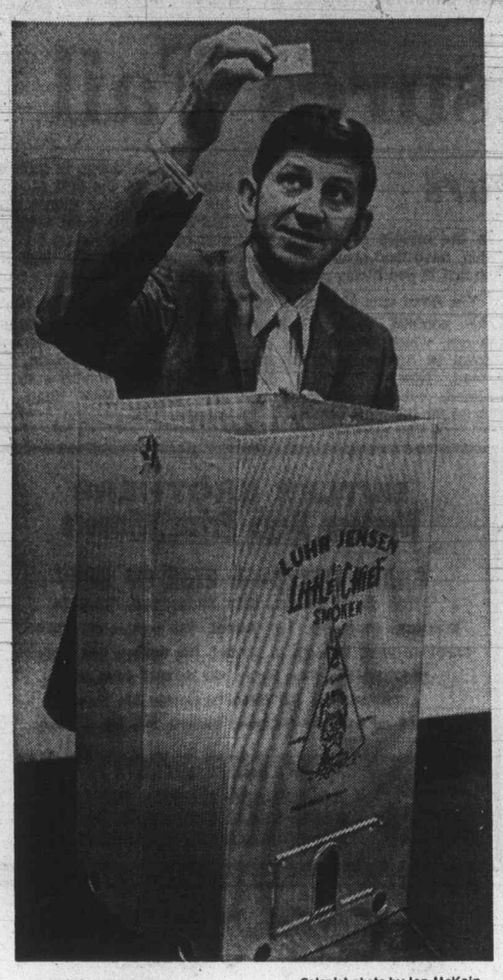

—Colonist photo by Ian McKain

HOLDING winning ticket in August draw of King Fisherman Contest is Gerry Silas, general manager of Empress Paint.

Good fishing is reported in the south Island waters in time for the Saanich Rotary Club's Sportsmen Derby on Sunday. (See Prince Button list Page 26.)

Coho to 16½ pounds, springs to 27 pounds, a few pinks, and jacksprings are being caught in Sooke-Beechey Head waters.

Springs up to 8-pounds and a few coho up to 9-pounds were taken in the Saanich Inlet.

In up-Island waters, the weather has not been favorable but in Campbell River, the fishermen are still picking up coho. A few feeder springs are being taken but there are not many tyee around.

At Bates Beach, coho fishing is holding up.

Federal fisheries have announced closure of Sooke River to all salmon fishing by angling and trolling effective 12 p.m. Sept. 21 to 12 p.m. Nov. 15. The boundaries are from Sooke falls, downstream to fishing boundary signs located downstream from the highway bridge

Latest King Fisherman entries:

SPRING CHINOOK

Creed's Sports Fishing Services
Barry Finnis, 536 Northcott; 5, Bamberton, strip.
Caravan Juan De Fuca
William G. Henderson, 880 Douglas; 16.9, Otter Point, herring.
Bill Mackie, 585 Ridley; 11, 7, Otter Point, Krippled Minnow.
Jack Young, Box 4, R.R. No. 2, Sooke; 7, 7, 6, Otter Point, minnow.
Beachcomber Marina
Ian Stewart, R.R. No. 1, Nanoose; 10.11, 8.14, 8.11, Gerald Island, minnow.
Frank Lee, 160 Price, Duncan; 6, Sangster Island, Grey Ghost.

COHO

Bate's Beach Resort
Jim Voogg, 7969 Lynwood, Ferndale; 12.1, Bates Beach, red Bucktail.
Daryl Weitzel, 3601 36A, Vernon; 12, Bates Beach, Tom Mack.
Mrs. A. Fulton, Jasper; 11.12, 9.11, 5.10, 11.5, Bates Beach, Bucktail.
Gordon Cross, 4675 Imperial, Burnaby; 10, 8.8, Bates Beach, Bucktail.
Bill Balance, Cumberland; 9.12, 6.4, 6.2, Bates Beach, Bucktail.
Mrs. Georgie Smith, R.R. No. 1, Wilkinson, Comox; 9.11, 5.11, 5.8, 6, Bates Beach, strip.
Art Clark, R.R. No. 2, Courtenay; 9.7, 5.15, 6.11, 6.4, 7.2, Bates Beach, Bucktail.
Dorothy Irwin, 4291 West 9, Vancouver; 9.6, 5.14, Bates Beach, grey Bucktail.
Gerald Mahon, 99 Nassau, Kelowna; 9.5, 7.14, 9.2, Bates Beach, Bucktail.
D. Wietzel, Vernon; 8.14, Bates Beach, Bucktail.
Irene Lock, 66-2780 Spencer; 8.4, Bates Beach, grey Bucktail.
M. H. Saar, 1063 Costin; 8.3, 6.4, Bates Beach, Bucktail.
Blair Sikina, 4063 Dunphy, Port Coquitlam; 8.3, Bates Beach, Bucktail.
Don Appleton, Pitt Meadows; 8.2, Bates Beack, Bucktail.
L. Fine, Box 115, Oakdale; 8, 7.14, 5.6, 6, Bates Beach, Bucktail.
Gordon Cross, Burnaby; 7.12, Bates Beach, Bucktail.
Reg Goodman, 10674 63, Edmonton; 7.10, 5.11, Bates Beach, purple Bucktail.
Clarence Shine, 8993 Double Ditch, Lynden; 7.9, 6.2, 5.8, Bates Beach, Bucktail.
George Seykora, R.R. 2, Courtenay; 7.3, Bates Beach, Flashtail.
Harry Fee, R.R. 3, Courtenay; 7, 6.2, 5.6, Bates Beach, Bucktail.
A. Fulton, Jasper; 6.12, 5.6, Bates Beach, Bucktail.
Ron McRae, 1265 Willemar; 6.11, Bates Beach, Bucktail.
Walter Petrysp, 13608 108, Edmonton; 6.9, Bates Beach, Bucktail.
C. F. Bradley, Box 402, Jasper; 6.3, Bates Beach, Bucktail.
Earl Fulton, Jasper; 6.3, Bates Beach, purple Bucktail.
Gordon Cross, 4675 Imperial, Burnaby; 6.1, 5.15, Bates Beach, Bucktail.
Sid Martin, 6510 Lober, San Gabriel, Calif.; 6, 5.14, 5.10, Bates Beach, bucktail.
Mrs. K. Smith, R.R. 1, Comox; 6, 5.4, 5.4, 5.8, Bates Beach, Herring Strip.
R. C. Young, Trochu, Alberta; 6, Bates Beach, bucktail.
Vic Makowichuk, Box 231, Lazo; 6, Bates Beach, Arts-Bucktail.
Eileen Fee, R.R. 3, Courtenay; 5.15, Bates Beach, strip.
Mr. Deyell, C. F. B., Calgary; 5.14, Bates Beach, bucktail.
E. Fulton, Jasper; 5.13, 5.2, Bates Beach, bucktail.

LAKE TROUT

Castaway Resort
June Bates, Lake Cowichan; 4.2, 2.2, 1, Cowichan Lake, troll.
R. Larch, 4729 Carlos; 2.2, Cowichan Lake, Flatfish.
M. Watson, 2703 Claude; 1.2, Cowichan Lake, Lake Troll.

RIVER TROUT
(Steelhead or Rainbow)

McKenzie Esso Servicentre
Milko Jedresko, 4149 Blenkinsop; 16, San Juan River, roe.

RIVER TROUT
(OTHER THAN STEELHEAD OR RAINBOW)

Sooke Harbor Marina
Steven Banner, 2010 Norton, Sooke; 3.2, Sooke Harbor, Crocodile.

SMALL-MOUTH BASS

Royal Oak Esso Service
Kevin Wilson, 4384 Northridge; 1.12, Elk Lake, worm.

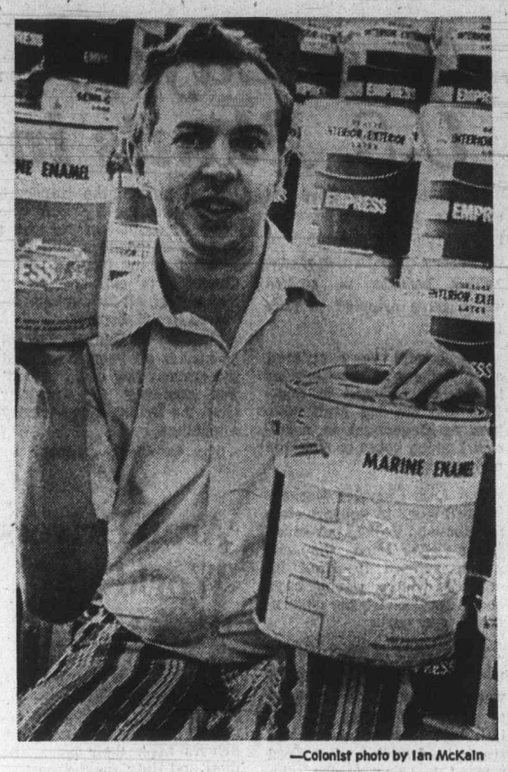

—Colonist photo by Ian McKain

THE COLONIST subscriber who catches the biggest trout from a river, other than steelhead or rainbow, during this year's King Fisherman Contest will win supply of marine or household paint from Empress Paints and Bishop Dziedziuch gives an idea of choice winner will have. Current leader in that division is John Chadwick with 6.5-pound brown trout, taken on fly in the Cowichan River.

6,476 Entries

Hidden Weight August Winner

M. Kovats, 1674 Warren Gardens, wins a Luhr Jensen Little Chief Smoker for a 17-pound chinook caught at Beechey Head August 11.

His name was drawn from 6,476 entries in the Colonist King Fisherman Contest for August.

The hidden weight draw was made by Gerry Silas, general manager of Empress Paint Co. which will donate a prize of scrip for a supply of marine or household paint for the largest river trout other than steelhead or rainbow entered into the contest this year by a Colonist subscriber.

The $10 scrip Eaton's donates as a special woman's prize was won by Mrs. R. Poole, 1044 Queens, for a 5.4-pound chinook caught in Cowichan Bay.

H. Cordingley, 875 Latoria, won a Berkley F-30 spinning rod, reel and line for a 6.5-pound chinook from Secretary Island.

A Buchaneer Travel Pack spinning rod was won by Bill Heybroek, 1995 Beaufort Ave., Comox, for a 7.4-pound coho from Palliser Rock.

N. A. Cunningham, 576 Baxter, won a Berkley Tri-Sport coho rod for a 6.5-pound chinook from Beechey Head.

Lorne Smith, 2831 Ronald, won a card of Jim Gilbert's Krippled Lures, including a Slasher dodger, Krippled K spoons, Krippled Octopus, Krippled Herring and Krippled minnow, for a 6.9-pound coho from Separation Point.

Sets of three Rhys Davis Teaser lures were won by Leslie Godo, 2331 Howard, for a 7.8-pound chinook from Becher Bay; Gunter Vieweg, 1105-703 Esquimalt, for an 8.6-pound chinook from Albert Head; B. Watson, 2879 Parkview, for a 9.8-pound coho from Albert Head; Jack Van Zwietering, 662 Aquarius, for a 50-pound chinook from Pedder Bay; Ian Wallace, 1092 Mayse, Nanaimo, for a 6.12-pound coho from Fingers Island; and J. Forbes, 1109 Park, Campbell River, for a 50-pound tyee from Tyee Pool.

Sets of two Neil Otter Gravedigger lures were won by Lloyd Ollila, 640 St. Patrick, for an 8.12-pound chinook from McKenzie Bay; Bradley Hasanen, 3835 Tillicum, for an 11-pound chinook from Cowichan Bay; and 15-year-old Stuart Rhodes, 4021 Glanford, for a 9.2-pound chinook from Goldstream Island.

Dinners for two at the Dominion Hotel's Terra Cotta Room were won by Jack Grisley, 2612 Graham, for a 7.1-pound coho from Cabbage Island; Ted Guss, 475 Gault Crescent, for an 8.2-pound chinook from Trial Island; J. Preece, 6722 Welch, for a 5-pound chinook from Sheppard Point; and Erin Mitchell, 1236 Bewdley, for a 10.5-pound chinook from Point-No-Point.

Saltair Publishing's book "Where to find Salmon, Sooke to Cowichan Bay," compiled from King Fisherman Contest statistics was won by Ron Flower, 1044 Queens Avenue, for a nine-pound chinook from Cowichan Bay.

Winners will either have their prizes delivered to them or will be told how to get them.

Late-Starting Singer Killed in Plane Crash

NATCHITOCHES, La. (UPI) — Investigators Friday said they found marijuana in the wreckage of the plane crash that killed singer Jim Croce and five other persons, but a sheriff admitted the drug probably was not involved in the accident.

"A lid (ounce) is all. There was some on two different ones," said sheriff Sam James. "I don't think that had anything to do with the plane crash. He (the pilot) just didn't get enough altitude."

The sheriff said the pilot's body was not carrying any drugs, but James ordered an autopsy.

The music industry expressed shock and sorrow at Croce's loss just as it had over the premature deaths of Jimi Hendrix, Janis Joplin, Otis Redding and Jim Morrison.

"For the music industry and the people who had seen Jimmy he was only beginning to scratch the surface of what I think would have been a truly big career," said Tommy West, a Croce producer in New York.

"I wouldn't call him a super star because that has overtones of rock things and it went more beyond that. I think Jimmy could have been a Will Rogers or a white Bill Cosby.

"He didn't like the music business, he liked music."

Croce, 30, and his group, had performed a concert Thursday night at Northwestern Louisiana State College and were leaving for a Friday appearance at Austin College in Sherman, Tex.

Croce's biggest hits had been Bad, Bad Leroy Brown, Operator and Don't Mess Around with Jim which earned him a gold album.

"They were leaving the airport and got possibly 250 yards south of the runway, 30 feet in the air, and hit this tree," Sheriff James said. "For some reason they didn't gain altitude fast enough."

Investigators said the tree, a large pecan, was the only tree for hundreds of yards.

announcing the beginning of the end

The last self-owned apartments on Beach Drive in Oak Bay

Frankly, when we started we never expected to be able to build such an exceptional apartment featuring such spacious and luxuriously appointed rooms throughout, still provide a planned recreation complex that has its own sauna room, exercise pavilion, therapeutic pool, hobby room, and underground electronically secured parking.

Naturally, the location and setting here on Beach Drive can never be replaced. This is your year 'round view.

Close by the world famous Oak Bay Marina and Restaurant, a constant parade of graceful yachts and cruisers, lovely Windsor Park rose gardens and just about anything you want at the Oak Bay Village.

As we say . . . each apartment is large and more luxuriously appointed than you would expect at these prices.

If you've ever wanted a place on Oak Bay now is the time to get it before they're all gone.

1 bedroom apartments from $29,900

2 bedroom apartments from $36,500

GUARANTEED TRADE PLAN: IF WE DON'T SELL YOUR HOME IN 60 DAYS WE'LL BUY IT.

Marketing by REMCI, a Division of the H.A. Roberts GROUP LTD.

The Royal Alexandra

Address: 1450 Beach Drive, Phone 592-2631
OPEN HOURS: noon to 8 p.m. everyday

WHY WAIT FIVE L-O-N-G YEARS

WE'LL GIVE YOU YOUR FULL INTEREST AND MONEY BACK AFTER 6 MONTHS . . . if you want it!

8 ¾%

Minimum deposit $1,000. Withdrawal with full interest any time after the first six months. Guaranteed.

West Coast Savings Credit Union

VICTORIA 386-6355 | ESQUIMALT 382-8215
COLWOOD 478-5534 | SOOKE 642-5233 | DOCKYARD 382-8215

A 10-minute test drive will prove it's today's top value!

Austin

1800 c.c.

from only $2725

"Your Sports Car Headquarters"

PLIMLEY

BRITISH CAR CENTRE

1010 YATES | Since 1893 (Dealer Licence D1328) | 382-9121

CASH SAVINGS at CASHWAY LUMBER

You Buy More for Your Dollar

BIFOLD DOORS
Cashway Savings
2'0"x6'8" Plain ONLY 14.30
2'6"x6'8" Plain ONLY 16.75
3'0"x6'8" Plain ONLY 19.25
2'0"x6'8" Full Louvred, ONLY 25.20
2'6"x6'8" Full Louvred, ONLY 28.20
3'0"x6'8" Full Louvred, ONLY 31.05

Pre-Hung DOORS
For rec room building. Four sizes: 2'0", 2'4", 2'6", 2' 8'wide — 6'8" high. Quality door and jamb. CASHWAY, Only 23.95 (Latch Set Extra)

PEGBOARD PANELS
4x8x⅛ — A great cash buy! ONLY 2.49

HARDBOARD CEILING PANELS
Groove to 12x12 squares
4x4x¼ Natural ONLY 1.99
4x4x¼ White ONLY 2.39
4x4x¼ Seafoam ONLY 2.59

Cashway Clearance
COLEMAN THERMO JUGS—End of the Season ... ⅓ OFF

EXOTIC PLYWOODS
Wonderful panels for all your decor.
ALL PREFINISHED — V-GROOVED
POLYNESIAN 4x8 ONLY 6.95
DUSTY GOLD 4x8 ONLY 6.95
IRISH TAN 4x8 ONLY 7.55
TWILIGHT AMBER 4x8 ONLY 7.55
RENFREW SLATE 4x8 ONLY 8.15
APACHE 4x8 ONLY 8.15
CAMEO 4x8 ONLY 8.55
AUTUMN PECAN 4x8 ONLY 8.55
RUSSET 4x8 ONLY 8.55
WOOD ROSE 4x8 ONLY 8.55

HARDBOARD SALE CONTINUES
at CASHWAY PRICES
8 Woodgrain Panels
Teak — Ash — Cedar — Pecan — Pine — Hickory — Sienna Oak — Eldorado Oak
ONLY, Per Sheet 4.49

HARDBOARD PANELS
New lot arrived at our low Cashway Price.
4x8x¼ Sheets ONLY 2.19
4x8x⅛ Sheets ONLY 2.09
4x4x¼ Sheets ONLY .99

TOOLS FOR THE HOMECRAFT HANDYMAN
Save Money the Cashway — This Weekend
STANLEY HAMMER. Tubular steel handle, drop forged head. List Price 8.28. ONLY 5.99
DISSTON 26" 8 PT. SAW. List Price 5.40. ONLY 3.99
12" BACK SAW. List Price 2.69 ONLY 1.99
STANLEY HAMMER. Wood handle. List Price 2.60. ONLY 1.99
24" WRECKING BAR. List Price 1.99. ONLY 1.59
HACKSAW. With blade. List Price 2.69. ONLY 1.99
Buy a 16-FT. MEASURING TAPE WITH LOCK and get 6 Ft. Free Pocket Tape. List Price 9.50. ONLY 5.99

LOTS OF IN-STORE CASHWAY BARGAINS!

Roofing Repairs
50-LB. ROLLED ROOFING 100 Sq. ft. ONLY, CASHWAY 5.95
90-LB. SLATE SURFACED ROOFING 100 Sq. ft. ONLY, Cashway 6.95
ROOFING GUM Gal., Only 3.65
Qt., Only 95¢

PLYWOOD
4x4x¾ Sanded CASHWAY, Only 9.95
4x8x⅜ Unsanded CASHWAY, Only 4.74

LUMBER BARGAINS
1x6 Economy Boards ONLY, Lin. Ft. 5¢
1x4 Econo Strapping ONLY, Lin. Ft. 4¢
2x3—6 Ft. ONLY 40¢
2x4—6 Ft. ONLY 50¢
2x6—6 Ft. ONLY 72¢
2x8—6 Ft. ONLY 84¢
2x3—7 Ft. ONLY 45¢
2x4—7 Ft. ONLY 65¢
2x6—7 Ft. ONLY 89¢
2x4—8 Ft. ONLY 80¢
1x4—6 Ft. ONLY 24¢
1x4—7 Ft. ONLY 32¢
1x10 S1S BOARDS — 8 Ft. ONLY 99¢

Cashway Special
⅜ Electric Drill Only 13.95
¼ Electric Drill Only 13.95

VICTORIA'S ONLY CASHWAY LUMBER YARD

SLEGG'S CASHWAY LUMBER

3955 QUADRA ST. 479-7151
9764 FIFTH ST., SIDNEY 656-1125
Same Bargains at Sidney Store

OPEN 7:30 a.m. to 5:30 p.m. 6 Days a Week

U.S. Insists That Europe Pay Larger NATO Share

LONDON (UPI) — The United States has told its European allies it wants to eliminate the balance of payments drain caused by maintaining American forces in Europe, diplomatic officials said Friday.

European members of the North Atlantic Treaty Organization consequently expect stepped up demands from the U.S administration that they carry a greater, and in some cases the major, part of the expenditure for these forces.

NATO Secretary General Joseph Luns said America's allies cannot afford to ignore growing demands in the United States for cuts in U.S. troop strength in Europe. He said NATO should be maintained "at all costs," including, if necessary, increasing defense budgets.

The United States wants West Germany to pay all foreign exchange costs of keeping American forces there, the diplomats said.

Europeans have been warned for some time that the United States will insist they contribute more to the defense bill in Europe than they do now.

The Europeans are reluctant and are faced with strong parliamentary opposition to any sizeable increase of defense budgets already inflated by rising prices.

Diplomatic officials indicated that despite their reluctance Europeans will respond "at least to some extent" to the latest American demand.

The British government faces strong opposition from the opposition Labor party to incurring new defense commitments, but was understood prepared to consider the problem within the wider framework of NATO.

The mood among the smaller NATO member countries is reported anything but enthusiastic, but none has responsed with a flat "no," the officials said.

Peron Sure He'll Win Sunday Vote

BUENOS AIRES (UPI) — Argentine presidential election campaigning ended Friday with a televised message to the people from aged but confident Juan Peron, 77, who expects to win back the office from which he was ousted 18 years ago.

No campaigning is allowed during the last 24 hours before the polls open Sunday.

Peron booked prime television time Friday night for a speech which would emphasize national unity and reconstruction, Peronist sources said.

The sources also said Peron would again condemn leftist guerrila groups, organized during the previous military regime and still active since Peronist Hector Campora became president May 25.

Campora asked for a truce to show his government was "on the right path," but guerrillas said they would continue attacks on "counter-revolutionary companies" and "the imperialistic clique in the armed forces."

Campora resigned July 13 to open the way for new elections with Peron as a candidate. Peron, living in exile in Madrid until June 20, failed to meet the military's residency requirement for candidates in the March 11 elections. As a stand-in for Peron, Campora took 49.5 per cent of the vote last March and Peronist predict that Peron will win 64.5 per cent of Sunday's votes.

Jaycees Group To Get Charter

The Malahat South Jaycees will be receiving their charter to become a recognized unit today with official ceremonies taking place at 8:15 p.m. in the Red Lion Inn banquet room.

GET YOUR PASSPORT NOW! BEAT THE RUSH-GET BETTER SERVICE!

600,000 Canadians will be applying for passports in 1974. If you plan to travel next year, now's the time to apply for your passport. And to avoid delays, complete and check your application carefully — 35 per cent of applications are delayed due to errors.

PASSPORT OFFICE

External Affairs Affaires extérieures

Passport applications are available at any Passport Office, post office, travel agency or airline.

Woodward's

SATURDAY BIG BUY

ONE DAY ONLY

While Quantities Last

Great savings on great performers . . . for one day only! Shop Saturday and hurry down to get your share of what has to be one of the very best buys of the year! Personal Shopping only. No Deliveries. No COD's. No Phone Orders.

SNOW GRIP DOUBLE STRENGTH 2-PLY NYLON SNOW TIRES

- Meets all Government Safety Standards
- Lifetime Warranty Based on Tread Wear

Blackwall Only

560x15	775x14
650x13	825x14
735x14	825x15

SALE PRICE $13.99 EACH

Use your Woodward's Charge Card to buy your needs now! If you don't already have an account, visit or phone any Woodward's Credit Office and arrange a plan to suit you.

INSTALLATION

By appointment only, commencing Monday, September 24th.

SALE PRICE per tire 99¢

Stems and Studding Extra

TREAD PINNED FOR STUDDING

No trade-in required. Please check your tire size beforehand so that we can give you our best service.

Woodward's Auto Accessories

Woodward's Mayfair Phone 386-3322; Cobble Hill, Duncan, Ganges, Gulf Islands, Jordan River, Port Renfrew, Zenith 6544 (Toll Free).

Store hours: 9:30 a.m. to 5:30 p.m. Evening shopping Thursdays and Fridays 'til 9 p.m.

Toronto Trading

Quotations in cents unless marked $. z—Odd lot, xd—Ex-dividend, rx—Ex rights, xw—Ex-warrants. Net change from previous board-lot closing sale.

Stock	Sales	High	Low	Close	Net Ch'ge
Abitibi	19265	$13⅝	13¼	13⅝	+ ⅜
Acind	15032	$17	16⅝	17	
Ackind 2p	500	$16⅞	16⅞	16⅞	+ ⅛
Acres Ltd	110	$13⅞	13⅞	13⅞	+ ⅛
Acres A pr	z10	$43¾	43¾	43¾	
Acres wt	216	185	185	185	— 5
Adanac M	3500	30	30	30	— 5
Afton Min	100	875	875	875	—25
Agnico E	400	520	520	520	+ 5
Agra Ind	150	$11⅞	11⅞	11⅞	
Ahed M	900	160	145	160	+10
Akaitcho	1300	118	115	115	— 3
Albany	10200	105	101	103	+ 1
Alt East G	1950	785	775	775	
Alta Gas A	3750	$11⅛	11	11	+ ⅛
Alta G C p	50	$64	64	64	— 1
Alta GD p	20	$121	121	121	
Alta Nat	z100				
Alcan	72105	$36¼	35⅝	36⅛	+ ¼
Alcan pr	z25	$26¾	26¾	26¾	
Algo Cent	300	$14	14	14	
Algma	15085	$19	18½	18⅞	+ ⅜
Allarco Dv	220	$6⅜	6⅜	6⅜	— ⅛
Alliance B	200	$9¼	9¼	9¼	
Alminex	680	680	660	660	—30
Alpa Ind	250	$8¾	8¾	8¾	+ ¼
Alum 4 pr	z20	$19¼	19¼	19¼	
Alum 4½ p	125	$35⅝	35⅝	35⅝	
Am Larder	z100	63	63	63	
Andres W	615	$28½	28	28½	+ ½
Anglo-cn	3175	$17¾	17⅝	17½	
Anglo-c pr	2741	$26⅛	25½	26⅛	+ ½
Ang CT 4½	300	$27⅝	27⅝	27⅝	— ⅛
Ang CT 290	25	$35	35	35	
Ang CT 315	105	$40	40	40	
Ang Ruyn	3000	101	100	101	+ 1
Ang U Dev	4600	109	100	107	— 4
Aquitaine	1054	$21½	20¾	20¾	— ⅜
Argus B pr	70	$32¾	32¾	32¾	— ¼
Argus C pr	650	$13⅛	13	13⅛	
Args 260 p	50	$33½	33½	33½	+ 1
Asama	12103	$14	13¼	14	+ ¼
Asbestos	2306	$18¼	18	18	— ¼
Ashland C	1500	$11⅞	11¾	11⅞	+ ⅝
Asoc Porc	z198	79	79	79	
Atco Ind	15620	$14⅞	14½	14⅞	+ ¼
Auto El	300	$7	6¾	6¾	
Auto Hard	400	$10⅛	10	10	
Avoca M	500	101	101	101	
Bad Boy	z50	$8¼	8¼	8¼	
Banister C	225	$25	25	25	
Bnkno	15500	760	725	725	—10
Bank Mtl	5886	$18⅜	18	18⅜	+ ¼
Bank N S	5084	$37⅜	37	37	
Barex	1000	9½	9½	9½	—1½
Bartaco	200	210	210	210	+10
Baton B	1550	$9½	9⅜	9⅜	
Beavr Eng	300	$5	5	5	
Becker B p	z20	465	465	465	
Bell Can	11712	$40⅝	40¼	40⅜	
Bell A pr	180	$45¾	45½	45½	
Bell B pr	25	$47¼	47¼	47¼	
Betim	2011	$16¼	16	16¼	
Big Nama	500	14	14	14	
Bl Hawk	1300	71	71	71	+ 1
Black P A	200	$5⅜	5⅜	5⅜	+ ⅛
Blackwod A	200	$5½	5½	5½	
Block Bros	1600	275	270	275	
Bombrder	325	355	350	355	
Bonanza I	5800	283	271	280	+ 5
Bunty	15153	68	66	67	+ 1
Bovis Cor	4400	220	205	205	—15
Bow-m pr	50	$35	35	35	— ⅛
Bow Valy	5538	$36⅛	35¼	36⅛	+ ¼
BP Can	5630	$15¼	14⅞	15	— ⅛
Bracell P	100	295	295	295	
Bralor Res	500	190	190	190	— 5
Bramalea	3200	480	475	480	
Brameda	600	60	60	60	
Brscn	10117	$20	19¾	19¾	— ⅛
Brenda M	4175	720	710	720	
Brinco	2006	$5⅜	5¼	5⅜	+ ⅛
BC Forest	3050	$24	23¼	23¾	+ ¾
BC Frest p	25	$39⅝	39⅝	39⅝	+ ⅛
BC Pack A	100	$41⅛	41⅛	41⅛	— ⅞
B CSugar	250	$21½	21½	21½	+ ½
BC Phone	885	$49½	48⅝	49½	+1½
BCPh 4¾ p	z20	$51½	51½	51½	
BCPh 4¾ p	30	$57	57	57	
BCPh 4.84	240	$14¾	14¾	14¾	
BCPh 5.15	50	$62	62	62	
BCPh 5¾ p	100	$70½	70½	70½	— ½
BCPh 6 pr	z1	$71	71	71	
BCPh 6.80	635	$21¼	21	21¼	+ ¾
BCP 7.04 p	250	$22½	22⅛	22½	+ ⅜
Broul R	500	43	43	43	
Bruck B	z50	$8¼	8¼	8¼	
Brunsk	41000	510	500	500	—10
Budd Auto	850	$15¾	15⅛	15⅛	— ⅜
Budd A w	1550	900	895	895	+45
Burns Fds	3600	$15¾	15½	15½	— ⅛
Cad Dev	2150	13	13	13	+ ¼
CAE Ind	400	$10¼	10⅛	10¼	
Cal Pow	2000	$24⅜	23¾	24⅜	+ ⅝
Cal P 5.40 p	35	$88¼	88¼	88¼	+ ¼
Calvrt Dle	500	250	240	250	+10
Calvert	12000	18½	18	18	— 1
Camflo	7100	825	795	825	+25
Cam Chib	1200	690	680	680	—15
Camp RL	1650	$49	49	49	+ 1
Campeau	2650	$8⅛	8	8	— ¼
Can Cem L	1456	$14	13¾	14	+ ½
C Geother	1900	209	205	209	— 1
Can Malt A	25	$26½	26½	26½	— ½
C Nor West	5550	860	840	840	—10
CPakrs C	750	$20¾	20½	20¾	+ ⅛
Can Perm	350	$18¼	18⅛	18¼	
CS Pete	11490	560	540	540	—15
CS Pete w	2500	109	96	96	—10
C Tung	33350	305	286	300	+15
C Bonanza	8915	205	200	200	— 4
Cdn Brew	2970	460	455	460	+ 5
C Brew Ap	100	$25½	25½	25½	
C Cablesy	2000	$15½	15½	15½	+ ¼
C Cable w	2000	390	375	390	+25
Cdn Cel	14160	$7½	7	7¼	+ ¼
C Curtis	z100	62	62	62	
Cdn Equty	500	$13¾	13¾	13¾	+ ¼
CE Gas	13500	360	340	355	+15
C Found pr	200	$10	10	10	+ ¾
CGE pr	1000	$26¾	26⅝	26⅝	— ⅛
CG Invest	50	$75	75	75	— ½
C Homestd	6600	840	830	835	+ 5
C Hydr	740	$7⅞	7¾	7⅞	
C Imp Bank	5981	$31	30⅝	30¾	
C Ind Gas	2466	$8¾	8⅝	8⅝	— ⅛
CIL	2250	$16½	16⅜	16½	— ¼
C Int Pow	1025	$12¾	12¾	12¾	
C Intrurb p	100	$9⅞	9⅞	9⅞	+ ⅛
C Manoir	3200	465	460	465	
C Marconi	1750	400	390	400	+15
C Ocdental	2500	$12⅛	12	12⅛	+ ¼
CP Inve pr	2925	$30¾	30⅝	30¾	+ ⅛
CPIn w	23590	255	245	255	+ 5
CP Ltd	20350	$17	16⅝	16⅞	+ ¼
CPL A p	1000	$10½	10½	10½	
CPL $3. pr	1300	$8⅞	8¾	8¾	
C Reserve	3900	575	550	575	+15
Cdn Salt	200	$15	15	15	
Cdn Sup O	715	$55⅝	55		
Cdn Tire	128	$51	50	51	+ 1
Cdn Tire A	3642	$51½	50½	51	+ ⅜
C Util	13000	$11½	10⅞	11¼	+ ⅜
C Util $1.25	795	$23	23	23	— ⅛
C Util w	200	325	325	325	
C Vickers	278	$16	16	16	
CWN G 4 pr	z5	$11	11	11	
CWN 5½ p	100	$14¼	14¼	14¼	+ ¼
Candel Oil	100	$10¼	10¼	10¼	— ¼
Canron	2995	$21½	21¼	21½	+ ½
Cara	170	$7⅞	7⅞	7⅞	+ ¼
Carma D	100	$8⅞	8⅞	8⅞	+ ⅛
Cassiar	400	$13	13	13	
Cassidy L	400	$5⅞	5⅞	5⅞	— ⅛
CC Yachts	300	385	380	380	+ 5
Celanese	2800	$5⅜	5⅛	5¼	— ¼
CFCN	600	$8⅝	8⅝	8⅝	— ⅛
Chmly	16300	340	325	340	+ 5
Chesvl	11000	19½	19	19	
Chib-K	41580	36	34	34½	— ½
Chib M	500	38	38	38	— 4
Chieftan D	2715	$12⅞	12¾	12⅞	
Chimo	100	105	105	105	+ 2
Chrom	z10	145	145	145	
Chrysler	4505	$26½	25⅞	26½	+ ⅞
City Sav T	1000	$10¼	10¼	10¼	— ¼
Clarcan	1055	400	380	400	+15
Coch W	11000	65	60	64	+ 2
Coin Lake	2000	13	12½	13	+ ½
Coldstm	z56	350	350	350	
Coles Book	2120	$8⅜	8⅛	8⅛	— ¼
Comb Met	2055	16	16	16	+ 1
Cominco	4045	$32	31⅝	31⅞	— ⅛
Com Cap	1350	310	305	310	+ 5
C Holiday I	100	$10½	10½	10½	
Comtech	1250	350	350	350	
Conn Chm	300	$7	6⅞	7	+ ⅛
Conn Bath	5925	$29	27⅞	29	+1⅛
Con Bath p	300	$18¾	18⅝	18¾	
C Bah w	10075	200	170	200	+30
CBath 68 w	2170	$17¼	15⅝	17⅛	+1⅝
Con Bldg	700	265	260	265	+ 5
CDurm	57900	77	69	77	+ 9
C Morisn	2200	174	168	174	+ 1
Con Nichol	2000	7	7	7	+2½
C Rambler	2335	345	325	330	— 5
Con Textle	z50	385	385	385	
Con Distrb	1020	$24	23¾	23¾	— ½
Cons Gas	4101	$15	14⅞	14⅞	— ⅛
Con Gas B	100	$74	74	74	+ ⅜
Con Glass	100	$9¼	9¼	9¼	— ¼
Control F	1600	180	175	175	
Conwest	450	450	450	450	
Cooper C	200	$10⅛	10⅛	10⅛	— ⅛
Cop Fields	200	145	145	145	
Corby vt	150	$20⅞	20⅞	20⅞	+ ½
Corby B	250	$20¾	20⅝	20¾	
Cornat I	12975	475	465	475	+ 5
Cornat pr	280	$23½	23½	23½	— ⅛
Coseka R	200	265	260	265	
Costin R w	400	265	260	260	—30
Craigmt	5900	760	750	760	+10
Crain R L	850	$10¼	10	10	
Crestbrk	2745	$13⅞	13⅝	13⅞	+ ⅜
Cstland	1100	12	11½	11½	— ½
Crwn Life	1200	$75	75	75	+ 1
Crow Nest	25	$26	26	26	+ 1
Crush Intl	300	$12⅜	12⅜	12⅜	+ ⅜
Cygnus A	z20	$7¾	7¾	7¾	
Cygnus B	z60	$7¾	7¾	7¾	
Dale-R	z6	$9¼	9¼	9¼	
Dawson D	2000	$7¼	7¼	7¼	
Decca R	8100	770	720	720	—45
D Eldona	3500	42½	41	42½	+2½
Denison	1333	$39	39	39	
Dicknsn	2500	345	325	325	+10
Distl Seag	3434	$43¼	43	43¼	+ ⅜
Doman I	850	$9¾	9½	9⅝	
Dome	900	$88	88	88	+ 1
D Pete	18105	$33	31¾	33	+ ¼
D Bridge	200	$38⅞	38⅞	38⅞	+ ⅛
D Citrus	2100	$8⅝	8⅛	8½	+ ⅛
Dofasco	2555	$28	27⅝	27⅞	
Dofasco p	100	$68	68	68	
Dom Glass	297	$13	13	13	
Dom Store	975	$14¼	14⅛	14¼	+ ⅛
D Textle	2940	$8⅜	8⅜	8⅜	
Domtar	27048	$24⅛	23⅞	24⅛	+ ⅜
Domtar pr	100	$14	14	14	
Douglas L	900	310	310	310	
Dover Ind	z80	$10	10	10	
DRG Ltd A	300	$8¼	8¼	8¼	
Dr Mc C A	400	$13¼	13¼	13¼	+ ¼
Dunde Pal	z333	57	57	57	
Dunraie	3500	22	22	22	— 3
Du Pont	2031	$28½	28⅛	28⅜	+ ⅛
Dustbane	760	$6⅞	6¾	6⅞	+ ⅛
Dylex Ltd	200	$7⅜	7⅜	7⅜	— ⅛
Dylex L A	3612	$7¼	6⅞	7	+ ⅛
Dynasty	4725	980	950	955	—25
Tast Mal	300	370	370	370	+10
Tast Sull	2720	265	260	265	— 1
Econ Inv	1200	$16	16	16	— ½
Eddy Mtch	z35	$20¾	20¾	20¾	
E-L Fin	z80	$9	9	9	
Electro ltd	200	$13	13	13	
Electro K	100	210	210	210	—15
Elks Stors	904	$15½	15	15	— ½
Emco	100	$5¾	5¾	5¾	— ¼
Erie D A	200	160	170	160	
Exquisite	500	290	290	290	—10
Fairview	160	$18⅝	18⅝	18⅝	
Falcon C	3711	$14	13⅝	13⅞	+ ¼
Falcon	1700	$75½	75	75½	
Farm Mer	z43	$5¼	5¼	5¼	
Fed Ind Ltd	2000	$6¼	6¼	6¼	
Fed Pion	200	$22¼	22¼	22¼	
Fidelty M S	200	$10	10	10	
Fields S	8600	$16½	16¼	16½	+ ½
F City F wt	100	400	400	400	
F Mar	4000	68	67	67	— 1
F Orenada	1000	10½	10½	10½	+ ½
Fleetw'd	100	$9¼	9¼	9¼	
Foodex S	1192	$6¾	6½	6¾	+ ¼
Ford Cnda	50	$93	93	93	
Fort Relnc	2000	25	24	24	— 2
Francana	500	900	890	895	— 5
Fraser	660	$24	23¾	24	
Frobex	3500	29	28½	29	+ 1
Fruehauf	500	$10¼	10¼	10¼	
GH Steel	800	$6¾	6½	6¾	+ ¼
Gaz Metr	100	410	410	410	—15
Gen Baker	200	320	320	320	
GMC	284	$65	64½	65	+ ¼
Genstar L	6960	$17	16¾	16¾	+ ⅛
Gnstar L w	1300	540	515	540	+35
Gesco Dis	z50	$6½	6½	6½	
Gt Mas	12250	305	298	300	+ 5
Giant Yk	z25	860	860	860	
Gibraltar	3700	$13½	13¼	13½	+ ⅛
Glendale	z25	$9⅛	9⅛	9⅛	
Gold Crest	400	$5⅝	5½	5⅝	
Goldlund M	5100	108	103	108	+ 3
Goldray	4000	47	47	47	
G Mckay A	100	$6¼	6¼	6¼	+ ¼
Gozlan	200	$8½	8½	8½	— ¼
Graft Frs p	1667	$20	20	20	
Graft G	3900	$27½	27¼	27½	
Granby	200	$21¾	21¾	21¾	— ¼
Granduc	z50	320	320	320	
Gt COilsds	650	850	840	850	+15
GL Nickl	5600	276	260	260	—21
GL Paper	7560	$27⅜	26¾	27⅜	+ ⅝
GL Pap w	6650	800	770	800	+30
Gt W Life	1300	$62½	62½	62½	+ 1
Gt West S	100	375	375	375	
G West wt	300	140	135	135	
Greb I B	1450	$15	15	15	
Grey G	1500	$6	5¼	6	+ ¾
Greyhnd	5300	$17¼	17	17¼	— ¼
Guar Trst	500	$11	11	11	
Guard Cap	220	$5½	5½	5½	
Gulf Can	6315	$34⅝	34	34⅛	+ ⅛
Halifax D	930	205	205	205	
Hambro C	900	$5⅛	5¼	5¼	
H Group	2100	$8⅛	8	8	
Ham Tr	880	$10⅝	10½	10⅝	— ⅛
Ham Tr rt	7915	22	20	20	+ 2
Hardee	2075	110	110	110	+ 5
Hard Crp A	850	$7½	7½		
Ipx'6 n8 $	00	$14½	14½	14½	
Harris J S	800	395	390	390	
Harveys F	695	120	115	120	
HWood A	100	215	215	215	
Hawker S	3050	$5½	5⅜	5⅜	
Hawker pr	25	$67	67	67	
Hays Dna	1574	$9½	9⅛	9⅛	— ⅜
Hollinger	285	$46	46	46	
Home A	5532	$46¼	45½	45⅞	— ¼
H Bramor	600	$5	5	5	— ¼
Houston O	7900	320	310	315	— 5
Huds Bay	4255	$26⅜	26¼	26¼	
H Bay Co	6637	$17¾	17⅜	17⅜	+ ⅛
HB Oil Gas	3200	$47	46¾	46¾	
H BOil G pr	100	$57	57	57	+ 1
H D C L pr	120	$17¼	17¼	17¼	+1¼
Huron Erl	350	$28	28	28	
Husky Oil	7310	$24	23¾	24	+ ⅛
Husky D w	1800	825	825	825	
Husky E w	1020	$10½	10¼	10¼	— ¼
Hydra Ex	z25	16	15½	16	
Hy's Ltd	460	415	410	415	
IAC	1925	$18⅝	18½	18½	
IAC wt	2950	630	610	625	+25
Imaco	2180	$30¼	30	30¼	+ ⅜
Imasco A p	2025	395	395	395	— 5
Imp Gen	500	375	375	375	
Imp O	20159	$44¼	43¼	43½	— ¾
Income Dl	265	$8	8	8	
Indal Can	100	$13½	13½	13½	
Indusmin	z17	$9½	8¾	8¾	
Ind Adhes	450	$16¾	16⅝	16¾	+ ⅛
Inglis	200	$16½	16½	16½	— ⅛
Inland Gas	1860	$10⅛	9⅞	10	+ ⅛
Inland G p	z100	$12½	12½	12½	
I-City	11325	465	455	465	
Inter C A p	200	$16	16	16	— ½
Inter C A w	6096	240	235	240	+ 5
Inter C B w	1400	285	275	275	— 5
Intrmetco	1700	450	435	445	+10
Int Bibis	18500	14	12	13½	+ ½
IBM	113	$265	261⅛	263	— 7
Int Mogul	178	$13	13	13	
Inco	20442	$33¾	33⅜	33¾	+ ⅛
I Obask	14000	37	35	37	+ 5
Interpool	100	$15¾	15¾	15¾	— ⅛
Int Div	200	175	175	175	— 5
Intpr Pipe	5453	$23	22⅝	22⅝	— ¼
Int Pipe w	200	825	825	825	+ 5
Ipsco	550	$13⅛	13⅛	13⅛	+ ⅜
Inter Tech	2500	29	26	26	— 2
Inv Group	100	$9⅞	9⅞	9⅞	
Inv Grp A	6150	$9¾	9¼	9½	+ ¼
Inv Grp 5 p	z5	$20⅝	20⅝	20⅝	
Iron Bay T	200	360	360	360	
Irwin T A	1260	$7⅜	7¼	7¼	— ⅛
Iso	1500	212	210	211	+ 1
ITL Ind	3275	385	375	375	— 5
IU Intl	10092	$27¼	26¼	27⅛	+ 1
Ivaco Ind	1500	$11⅝	11½	11⅝	+ ¼
IWC Com	400	225	225	225	
Jannock	1387	$6⅝	6½	6⅝	+ ⅛
Jannock B	150	$12¼	12¼	12¼	
Joliet	5000	22½	22½	22½	— ½
Jonsmith	5000	9	9	9	
Jorex Ltd	1000	87	86	86	— 1
Joutel	z200	34	34	34	
Kaiser Re	5150	325	320	325	
Kam Kta	11050	60	56	60	+ 3
Kaps Tr	19700	$5⅜	495	5¼	+35
Keen Ind	100	$11¾	11¾	11¾	— ¼
Keeprite B	600	$9	9	9	
Kelsey H	550	$12¾	12½	12¾	+ ¼
Kerr Add	1652	$11⅞	11¾	11⅞	+ ¼
KAnacon	500	29	29	29	— 1
KT Mining	1000	8	8	8	— 1
Koffler	24885	$7½	7	7⅜	+ ⅜
Koffler w	1400	250	245	250	
K-Tel Intl	1200	$5¾	5½	5¾	
Labatt	4100	$23⅞	23⅜	23⅜	
Labatt pr	235	$23¾	23¾	23¾	+ ⅛
Lab Min	100	$44½	44½	44½	+ ½
Lacroix I	200	$5	5	5	— ⅜
Laidlaw M	7215	$13⅛	13¼	13¼	— ½
Lailaw A p	100	$39	38¾	38¾	— ¼
LOnt Cem	1475	335	330	330	—10
Lasitr	17425	102	93	100	+10
Laura Sec	500	$7	7	7	
Lau Fin	2640	$11¼	11	11¼	+ ¼
Lau F 1.25	260	$16	16	16	
Leigh Inst	4190	$6¾	6¼	6¼	— ½
Leons Frn	100	$13	13	13	
Levy A pr	250	$6¼	6¼	6¼	
Life Inv	1100	270	255	255	+ 5
Life Inv A	2000	19	17	19	
Lincoln Tr	100	$17	17	17	+ ¼
LL Lac	z91	200	200	200	
Living pr	65	$38⅛	38⅛	38⅛	
Living w	75	565	565	565	+15
Lob Co A	1050	$5⅛	5	5⅛	+ ⅛
Lob Co B	1405	$5¼	5⅛	5⅛	— ⅛
Lob Co pr	575	$27¾	27¾	27¾	+ ⅛
Lob G A pr	z75	$16⅜	16⅜	16⅜	
Lob G B pr	400	$18	18	18	+ ⅛
Lochiel	9000	300	288	295	+ 5
Loeb M	2300	490	470	470	—20
Lost Riv	51800	272	235	241	+16
Lytton M	3300	210	205	210	+10
Mclan H A	350	$12	12	12	
MH Cable	200	$14½	14½	14½	+ ¼
MB Ltd	28053	$35¾	34¾	35½	+ 1
Madeline	2850	450	445	450	+ 5
Madsen	500	100	100	100	+ 5
Magna Int	100	$9¾	9¾	9¾	— ⅛
Magnason	100	$7¼	7¼	7¼	— ¼
Magnetcs	900	85	80	80	— 9
Magnum	z52	$23	22	23	
Maior H D	1845	370	360	360	
Man Bar	5000	58	57	58	+ 2
M Lf Mills	275	$18½	18½	18½	— ½
Maritime	z15	$18½	18½	18½	
Martim A p	100	$9¼	9¼	9¼	— ¼
Markboro	100	$10	10	10	
Markel F	700	$7	7	7	
Martin	2000	23	21	21	
Mas F	19034	$23¼	22¾	23⅛	
Mattgml	2600	$32¾	32½	32¾	+ ¼
Mc Adam	1100	34	34	34	
Mc Intyre	120	$52½	52½	52½	
McLaghin	10 50	$17¾	17¾	17¾	
McLagn w	z75	915	915	915	
MDS Helth	1100	360	345	360	+10
Melchers	500	$7¾	7½	7½	
Melton R E	300	340	340	340	+ 5
Melton A w	500	220	215	220	+35
Mentor	1200	119	119	119	+ 2
MEPC	1400	$9½	9½	9½	+ ½
MEPC p	100	$19	19	19	
MEPC w	2000	375	350	355	+30
Mercantil	1322	$25	24¾	25	+ ¼
Merland E	7900	230	223	230	+ 5
Meta Uran	5000	14	13½	13½	— ½
Met Trust	z22	$24½	24½	24½	
MICC	550	$32	32	32	
Microsyst	4691	$8¾	8½	8¾	+ ⅛
Micrsys w	800	470	460	460	+10
Midrim	500	13	13	13	
Milt Group	3525	425	425	425	
Mindamr	1700	460	455	455	
Mindustrl	z50	$7¼	7¼	7¼	
Molson A	5450	$23¾	23½	23½	— ¼
Molson B	2950	$22½	22	22½	
Mon Inv w	250	200	200	200	—15
Monenco	481	$11	10⅞	11	+ ½
Montrey A	6500	71	68	68	+ 2
Mtl Trust	1287	$18¼	17¾	18¼	+1¼
Moore	7541	$50¾	50⅜	50¾	
Morse B pr	100	$34	34	34	+1½
MTS Inter	6800	57	53	53	— 4
Multi-Ml	4000	33	32	32	— 1
Murphy	1500	$8⅝	8½	8½	
Mymar M	z296	39	37	37	
NaChrs I	3800	$8¼	8	8¼	+ ¼
Hees Ent	3400	285	270	280	+10
Nat Pete	2200	42	42	42	— 2
Nat Sea A	z75	$17	16¾	17	
N B Cook	100	250	250	250	
NBU Mine	2200	262	260	260	— 2
Neonex	3825	295	285	295	+10
New Ath	z25	10	10	10	
NB Tel	z145	$14	14	14	
B Tel A p	400	$18½	18½	18½	
Newconx	100	490	490	490	—10
N Dimens	600	11	11	11	— ½
N Goldvue	6250	22½	22	22	— 1
Newnor	6000	9	8	8	— 1
N Provid D	100	26	26	26	
N Que Ragl	850	550	525	525	—25
N Senator	5500	8	7½	7½	— ½
Nfld LP	z40	$12	12	12	
Noble M	9800	108	103	105	
Noma Ind	200	$8⅞	8⅞	8⅞	+ ⅛
Nor Acme	3000	13	13	13	— 2
Noran A	10515	$52	51½	51⅝	— ¼
Nordair L	1400	$5	470	485	+15
NC Oils	1200	675	670	675	+ 5
Nor Ctl G	4791	$9¾	9½	9¾	+ ⅛
Nor Ctl B p	z16	$21	21	21	
Nor Ctl 65p	200	$33⅜	33¼	33⅜	+ ⅛
or Ct 150 p	1160	$21¼	21	21	
Nor Ctl w	1950	310	300	310	+15
Northgat	2340	570	560	565	—10
Nthld	10943	20	19	19	— 1
N Rock	6000	19	19	19	— 1
NS Savngs	350	$18¼	18¼	18¼	— ⅛
NRD Min	1500	46	46	46	— 2
NSI Mark	5700	230	220	220	—10
Numac	4210	$18¼	18⅛	18¼	+ ¼
NuWest D	800	$8⅞	8⅞	8⅞	
Oakwood P	7800	245	235	240	— 4
Obrien	47550	145	139	145	+ 4
Ocdentl Pt	2750	$10⅛	9⅞	10	— ⅜
Oceanus I	100	95	95	95	+ 5
Ocelot Ind	700	470	450	450	20
Oil Patch	200	355	355	355	+ 5
Orchan	1200	475	465	475	
Orlando R	950	$10⅝	10⅝	10⅝	+ ⅛
OSF Ind	100	$8	7⅞	7⅞	— ⅛
Oshawa A	2050	$8⅛	8	8⅛	— ⅛
Osisko	500	22	22	22	— 2
Pac Pete	350	$30½	30¼	30½	— ⅛
Pac West A	1200	$10½	10⅛	10⅛	
Page Pet	4264	390	370	380	+15
Pamour	1800	540	525	540	+ 5
Pancana I	400	215	205	215	+ 5
P Centr	32634	155	120	120	— 5
P Ocean	103252	$19	18¼	18¾	
PanCdn P	1150	$13¾	13⅝	13¾	
Patino N V	303	$22⅛	22	22	+ ¼
Pe Ben O	600	$7¼	7⅛	7¼	
Peel Elder	700	$10⅝	10¼	10⅝	+ ½
Peerless	200	$7⅜	7⅜	7⅜	— ⅛
Pembin A	600	410	405	405	
Pennant	1100	345	340	340	
Penningtn	2010	$10¾	10¼	10½	— ¼
P Dept S	5115	$14½	13	14½	+1½
P Jewl A	700	$9	8¾	9	+ ½
Petrofina	z27	$24	24	24	
Petrol	1500	138	137	137	— 1
Peyto Oils	9050	715	700	705	—10
Phillips Cb	600	$11⅝	11⅜	11⅜	⅛
Pick C	11552	63	63	63	+ 1
Pine Point	375	$35	35	35	+ ⅛
nacle P	z200	21	20	20	
Pitt Eng C	200	$12¼	12¼	12¼	+ ⅛
Place G	z150	57	57	57	
Placer	12460	$27¾	27½	27⅝	— ¼
Pominex	1000	51	51	51	
Pow Corp	3410	$11	10¾	11	
Pow C 5 pr	300	$12½	12½	12½	+ ½
Prado Exp	2000	150	145	145	+15
Pre Cable	50	$11½	11½	11½	
Preston	1600	$12¾	12⅝	12⅝	+ ⅛
Price Co	11400	$17¾	16¾	17⅜	+ ½
Provigo	1000	$8⅛	8⅛	8⅛	+ ⅛
Prov B Can	z32	$15	15	15	
Pure Silv	2800	228	226	226	— 2
Q Brdcast	400	400	400	400	
Qasar Pet	600	825	815	825	+10
Que Man	3500	13	12½	12½	
Q Mattgml	3300	29	29	29	— 1
Que Sturg	5066	360	350	355	
Quenswe	500	390	380	380	—10
Quinte A	1000	50	50	50	+ 1
Radiore	1000	30	30	30	— 2
Ram	1400	235	230	230	
Ranger	1805	$32¾	32⅜	32¾	+ ⅛
Rank Org	2600	$10½	10⅜	10½	+ ⅛
Rapid Dta	1800	$7½	7¼	7¼	
Realty C A	2250	$5	475	475	—20
Realty C w	500	135	135	135	
Redpath I	917	$26	25	25⅛	— ⅞
Reed Oslr A	100	$10⅝	10⅝	10⅝	— ¼
Reich wt	1300	910	900	900	
Reid Litho	40	$42	42	42	— 1
Reitman A	580	$9	8⅞	8⅞	+ ⅛
Rembrant	200	$8½	8½	8½	
Res Servic	400	330	330	330	
Revelstk	206	$12¼	12¼	12¼	
Rio Algom	1710	$26¾	26⅝	26¾	
Rio 580 pr	50	$77	77	77	+ ¼
R Little	3480	400	400	400	
Rolland	400	$9	8⅞	9	+ ⅛
Roman	4875	925	910	915	— ⅛
Ronald Fd	150	$19¼	19¼	19¼	— ¼
Rothman	200	$14½	14¼	14½	+ ½
Rothm 2p	1100	$17⅝	17½	17⅝	+ ⅛
Rothmn w	300	320	320	320	+ 5
Royal Bnk	8615	$37¾	37	37¼	+ ⅛
Royal Trst	1503	$24⅞	24¾	24¾	+ ⅛
Ryl T M	100	$13¾	13¾	13¾	— ¼
Russel A	5100	$13½	13⅛	13⅜	+ ⅜
Russl H p	250	$52½	52¼	52¼	— ½
St Fabien	7333	11½	11½	11½	+2½
StL Corp p	70	$68	68	68	— 1
Sandwell	650	$5⅞	5¾	5⅞	+ ⅛
Sayvette	200	370	370	370	
chneid b p	100	$12½	12½	12½	
Scintrex	200	160	150	160	+ 5
Scot Y	37150	410	390	405	+25
Scot Lasal	200	265	265	265	
Scotts	2000	$9	8⅞	9	+ ¼
Scurry Rn	8950	$20⅛	19¾	20	+ ¼
Scythes	100	$20⅜	20⅜	20⅜	+ ⅜
Seaway pr	z65	490	490	490	
Seaway w	275	44	44	44	
Seco Cem	400	$10	10	10	
Selkirk A	2660	$16⅛	16	16¼	+ ⅛
Shaw Pipe	z50	$8⅛	8⅛	8⅛	
Shell C	15789	$19½	19¼	19½	+ ⅜
Sherritt	3912	$16⅝	16⅜	16⅜	
Shore To S	z15	465	465	465	
Siebens	4450	$14¾	14½	14½	— ¼
Sigma	400	$18	18	18	
Silvrmq	3000	11	11	11	
Silverwd A	400	$13⅞	13⅞	13⅞	— ⅛
Silverwd B	400	$15	14½	15	+ ½
Simco Erl	300	300	300	300	—20
Simps	14435	$9	8¾	9	+ ¼
Simpson S	2583	$12½	12	12½	
Ski M	18240	$7¾	7½	7¾	+ ⅛
Slater Stl	750	$10⅞	10⅝	10⅞	+ ¼
Slat W Can	1300	$11	10¾	11	+ ¼
Sobey Stor	z20	$6⅛	6⅛	6⅛	
Southam	2070	$30½	30¼	30½	+ ½
Spar Aero	2020	335	325	330	+ 5
Spooner	7300	42	41	42	
St Brdcst	1010	$10¾	10⅜	10¾	
St Paving	1000	$8¼	8¼	8¼	
Stelco	9806	$30¼	29⅞	30¼	+ ¼
Steep R	2150	145	140	142	+ 2
Steetley I	z35	$11⅛	11⅛	11⅛	
Ster Trust	225	$10¼	10¼	10¼	— ½
Strathrn A	2270	245	240	245	— 5
Sud Cont	500	41	41	41	— 1
Sullivan	1600	275	265	275	+10
Sunbrst E	5500	23	22	22	— 1
Sundale O	9825	975	960	975	— 5
Systems D	2415	$17	16¾	17	
Tamblyn	250	$18	18	18	
Tara	300	$14	13⅞	14	
Teck Cor A	1800	390	385	390	+ 5
Teck Cor B	333	370	370	370	
Teledyne	250	410	410	410	+ 5
Texaco	550	$59¾	59¼	59¾	+ ½
Txsglf	178366	$27¾	25½	27½	+2¾
Texmont	2000	23	22½	22½	— ½
Texore	13000	13	12	13	+ 2
Tex-Sol	2500	36	35	36	
Thom N	10100	$12¾	12⅝	12⅝	
Thom N pr	z31	$45	44¾	44¾	
Tombill	3850	71	70	70	+ 2
Tormex M	2300	165	160	160	+ 5
Toromont	500	270	270	270	
Tor Dm Bk	4609	$34½	33⅞	34⅜	+ ¾
Tor Star B	z25	$24	24	24	
Total Pet	575	705	700	705	+ 5
Traders A	5455	$18⅞	18½	18¾	+ ⅜
Traders B	400	$16¼	16¼	16¼	+ ¼
Trader 69 w	850	775	730	775	+60
Trnsair	100	305	305	305	+ 5
Tr Can PL	3470	$29⅞	29½	29⅞	
Tr Can Pl p	425	$39	38⅝	38⅝	— ⅜
Tr Can C pr	500	$42½	42½	42½	+ ¼
r Can P w	2315	600	600	600	
Tr Can	36600	168	162	167	+ 1
Trans Mt	2000	$17⅛	16¾	16⅞	— ¼
Traviway	500	$5⅞	5⅝	5⅞	
Tribag	1500	58	57	57	— 1
Trimac	100	$8¾	8¾	8¾	— ¾
Trin Chib	5000	10	10	10	— ½
Trizec Crp	z16	$21⅝	21½	21⅝	
Trizec w	1000	54	54	54	+ 1
Tundra	2500	27	27	27	
Turbo R	300	90	90	90	
Ulster Pet	4700	92	92	92	+ 1
Ultramar	z2000				
Unican S	2400	380	375	380	+ 5
Unicorp F	1100	205	200	200	
Un Carbid	165	$16½	16½	16½	
Un Gas	2485	$9¾	9½	9¾	+ ⅛
U Mining	1000	30	30	30	— 1
U Asbesto	2500	315	300	300	—10
U Can	31126	$17	16⅝	16¾	— ¼
U Corp B	z50	$15¼	15¼	15¼	
U Corp 63p	235	$18⅞	18⅞	18⅞	— ⅛
U Keno	200	550	550	550	+15
U Siscoe	4250	705	700	700	— 5
Un Trust	350	$8	7¾	7¾	
U Sections	400	$6¼	6¼	6¼	
Upp Can	1700	284	281	283	+ 3
Van Der	420	$9¾	9⅝	9⅝	+ ⅛
Van Ness	2300	90	80	90	
Venpower	1200	85	85	85	
Versatile	300	$6¼	6¼	6¼	+ ⅛
Versatl A	3010	$6½	6¼	6½	+ ¼
Vespar	z313	10	10	10	
Voyager P	1600	615	600	615	+10
Wajax A	150	$12¼	12¼	12¼	— ¼
Walk GW A	1430	$54¾	54½	54⅝	+ ⅛
Wal Redkp	100	175	175	175	+ 5
WCI Can	100	$15⅞	15⅞	15⅞	— ⅛
Weco Dev	1400	130	120	120	— 5
Weldwod	4926	$16⅝	16	16⅝	+ ½
Wstburne	800	$12¼	12	12¼	+ ¼
Wcoast Pt	2200	$6	5¾	5¾	
W Pet A p	670	$19½	19⅜	19½	— ¼
Westc'st	3003	$15¾	15⅝	15⅝	— ⅛
Wcoast w	3320	285	280	280	
Westeel	360	$15½	15⅜	15½	+ ¼
W Bcas A	250	$10¾	10¾	10¾	+ ⅜
W Cdn Seed	200	$5½	5½	5½	— ¼
W Dec	10050	685	670	685	+ 5
West Mine	300	294	292	294	+ 2
W Realty	325	$8	8	8	
W Realty w	1000	255	250	250	10
Westfield	1100	114	110	114	— 1
West Ind	100	155	155	155	
Westmill	100	$5½	5½	5½	
Weston	825	$19⅛	18½	19⅛	+ ⅛
Whitehorse	680	310	310	310	— 5
White Pas	100	$10⅜	10⅜	10⅜	+ ⅛
White p a	300	$20¼	20¼	20¼	
Whonok A	550	$8	7⅝	7⅝	— ¼
Wilco	6000	16	14½	15½	+ 1
Wiley Oil	1400	$6⅝	6⅜	6⅜	— ⅛
Willroy	2600	107	106	106	
Winco S	300	$6	6	6	
Windfall	1000	12	12	12	+ 1
Wix Corp	300	375	375	375	
Woodreef	2000	40	38	38	— 3
Wdrd A	24215	$23½	22⅝	23	— ⅜
YK Bear	18550	485	450	485	+35
YR P	23600	$10½	10¼	10¼	
Zellers	660	$14⅞	14½	14½	— ¼
Zenith	z55	290	290	290	
Zenmac	7000	9	8	9	+ ½
Trust Units					
BBC R un	200	$12¾	12¾	12¾	+ ⅛
BM-RT un	1575	$13⅞	13¾	13¾	
BM-RT wt	3740	310	305	305	— 5
Heitman u	7637	$10	9⅞	10	
TD Rlt un	4574	$30⅜	29¾	30	
TDRlt w	17485	405	395	400	

* * *

Primary Distribution

The shares of the following companies may be considered as being in primary distribution through the facilities of the Exchange pursuant to a Statement of Material Fact.

e — previously issued shares.

Stock	Sales	High	Low	Close	Net Ch'ge
Norlex	21500	39	36	37	— 2

Texasgulf Active, Up

TORONTO (CP) — With gold issues leading the advance, prices on the Toronto stock market closed slightly higher Friday in active trading.

Trading in shares of Texasgulf was delayed for about a half-hour at the opening of Friday's session because of an influx of orders.

The company announced extension of its ore body at the Kidd Creek mine near Timmins, Ont. The stock, the most active trader, closed at $27½, up 2¾.

B.C. Forest rose ¾ to $23¾ after announcing its quarterly dividend will be increased to 15 cents from 10.

Campbell Red Lake declared its regular quarterly dividend of 12½ cents an extra of five cents. It closed at $49, up 1.

Yellowknife Bear Mines was up 35 cents to $4.85 after reporting net profit of more than $25,000 for the fiscal year ended June 30 compared with a loss of more than $536,000 a year earlier.

CLOSING AVERAGES

154 Industrials	219.40	up	1.20
12 Golds	267.48	up	3.66
29 Base Metals	103.64	up	.19
19 Western oils	245.55	dn	.24

Volume: 2.70 million.

ACTIVE STOCKS

Volume		Close	Change
178366	Texasgulf	27½	+2¾
72105	Alcan	36⅛	+ ¼
37150	Scottish Y	45	+25
28053	MacM Bloe	35½	+1
27048	Domtar	24⅛	+ ⅜
24885	Koffler S	7⅜	+ ⅜
24215	Wdward A	23	⅜
23600	Y R Prop	16¼	
20442	Intl Nickel	33¾	+ ⅛
19265	Abitibi	13⅝	+ ⅜
	Mines and Oils		
103252	Pan Oc Oil	18¾	
57900	Cons Dur	77	+9
51800	Lost R	241	+16
47550	O'Brien G	145	+4
41580	Chib-Kay	34½	—½

GROUP AVERAGES

Banks	326.48	+ 2.66
Beverages	433.40	+ 2.39
Chemicals	118.15	+ 1.27
Communications	450.74	+ 6.31
Construction mat.	158.69	+ 2.54
Food processing	295.70	+ 1.12
Gen. manufacturing	184.14	+ .87
Industrial mines	157.18	+ .24
Merchandising	412.04	+ 3.33
Oil refining	307.10	+ 2.37
Paper-forest prod.	143.51	+ 3.66
Pipelines	186.90	+ 1.05
Real estate	191.60	+ .63
Steels	207.28	+ 1.56
Trust and loan	267.00	+ 1.49
Utilities	131.40	+ .45
Miscellaneous	146.76	+ 1.40

Up 14. Down 3.

BOX SCORES

	Fri.	Thurs.
Issues traded	753	751
Advances	285	312
Declines	190	176
Unchanged	278	263
New highs	20	20
New lows	23	20

London

LONDON (CP) — Closing stock quotations in new pence unless pounds are indicated: Associated Brit Foods 52½, Anglo Am of S. Africa 350½, Babcock and Wilcox 89, Barlow Rand 211½, Bass Charrington 129, BICC 148, Blyvoor 357, Boots 278, Bowater Paper 171, Brit Am Tob 258½, Brit Assets Trust 70, Brit Leyland 24⅜, Brit Oxygen 60½, Brit Petroleums 512, Burmah Oil 412½, Canadian Pac 840, Cast 75, Charter Cons 166½, Cons Gold 227, Courtaulds 133¼, Daggafontein 9, De Beers 345½, Distillers 153¼, Dunlop 81, F. S. Gelduld 10½, EMI 153, Gen Elec 146¼, Glaxo 346, Grand Metropolitan Hotels 109¾, Gr Univ Strs 250½, Guest Keen 291½, Hawker Siddeley 345½, Hoover 425, Hudson Bay 885, ICI 242, Imp Tob 87½, Judge 57¼, Kloof 645.

Marks and Spencer 271, Metal Box 243½, MIM Holdings 176½, Phillips 990, Plessey 117, Poseidon 415, Rank A 428½, Roan Consol 280, Rio Tinto-Zinc 216, SEL Trust 335, Second Scott Inv 84¾, Shell T and T 273, Tanganyika 217½, Thomson 213½, Thorn 420½, Tube Investments 394, Ultramar 221½, Unilever 328½, Union Corp 306, Vaal Reef 12, Western Deep Level 810, Western Driefontein 18⅛, West Mine 108, Woolworth 77, W. Holding 18⅛, Zambian Anglo 197½.

Bonds (in pounds), Brit Transport 78-88 47⅜, Brit Consols 21½, Exchange 1976 90 13-32, Treasury 08-12 49⅝, War Loan.

The Financial Times Industrial Index 422.2, up 3.0.

Gold

LONDON (AP) Friday's closing gold prices in U.S. dollars an ounce: London — $103.50; Paris — $107.79; Frankfurt — $103.59; Zurich — $104.00; Hong Kong — $103.21; Beirut — $3,328 (a kilo).

Dollar

MONTREAL

U.S. dollar $1.00 41/50 + 3/25
Pound sterling 2.44 9/50 + 23/100

NEW YORK

Canadian dollar 0.99 9/50 — 3/25
Pound sterling 2.42 1/5 — 1/20

Winnipeg Week

WEEK ENDING SPETEMBER 19

INDUSTRIALS	Bid	Ask
Bird Construction		$55.00
Finlayson Enterprises Common	$3.50	6.00
Finlayson Enterprises Preferred	.72	.90
South Winnipeg Ltd.	1.65	1.90
TransAir Ltd. 70c Pfd.	7.50	8.50
United Canadian Shares	12.00	13.00
United Grain Gowers "A"	14.00	15.00
MINES AND OILS		
Dickstone Copper		.28
Gold Lake Resources	1.50	1.75
Petromines	.10	.17
Spacemaster Minerals	.03½	.04
Star Lake	.11½	.15
Transtide Industries	.16	.20
Tudale Exploration	.09	.16

SALES

	Volume	High	Low	Last
Dickstone Copper	4,000	.32	.28	.28
Spacemaster Minerals	1,000	.03½	.03½	.03½
Star Lake	8,000	.17	.17	.17
Transtide Industries	10,000	.22	.20	.20
United Grain Grower "A"	507	14.00	14.00	14.00

MARKET REPORT

Closing quotations for Friday, Sept. 21, 1973

Quotations supplied by The Canadian Press, Richardson Securities, Pitfield Mackay Ross and Co. Ltd., Merrill Lynch, Royal Securities Ltd., A. E. Ames and Co., Annett Mackay Ltd., Pemberton Securities, McLeod Young, Weir and Co. and Dominion Securities Corp. Ltd.

Vancouver

VANCOUVER — Prices were up in moderate trading on the Vancouver Stock Exchange Friday. Volume was 2.51 million shares.

In the industrials, Thermo Plex went up 3 cents to $1.28 on a 30,000 share turnover. Mercuria rose 2 cents to .52 on 19,000 shares.

Silver Standard went up 18 cents in mines trading, going to $2.60 on a volume of 236,062. Cromex Nickel went up 3 cents to .74 on 146,700 shares.

In the oils, Vargas dropped 2½ cents to .15½ on a volume of 24,000. Seneca rose 2 cents to $1.03 on a 20,500 share turnover.

Stock	Sales	High	Low	Close	Net Ch'ge
MINES					
Aalen	14120	75	75	75	
Accent	8000	17	17	17	—1
Achron	5500	25	25	25	
Adonis	7000	30	29	30	
Alice Lk	5000	13½	13	13	—2
Alwin	18000	11½	10	11½	+1½
Arcdia	6000	14½	13	13	
Ardo	3500	10	9	10	
Atlas	5700	36	35½	36	+3
Attila	1000	22	22	22	4
Avino	7500	38	37	38	+1
Azure	5000	23½	23	23½	
Barier R	11450	69	65	65	
Bath N	10800	78	72	77	+5
Belcra	500	8	8	8	
B Giant	6500	52	50	50	
Bow Rvr	5000	28	26	28	—1
Brend	88900	49	43	47	+2
Bmac	2500	31	30	30	2
Bullion	5500	25	25	25	
Buval	4000	12	10	10	
BX Dev	4100	120	111	111	—9
Calta	3000	35	35	35	
Car Bell	1800	20	20	20	
Casino	17000	47	41	41	—5½
Celtic	2000	15	15	15	+ ½
Charta	8500	15	15	15	
Chatex	1600	27	24	24	—3
Chrmx	146700	81	72	74	+3
Citex	113000	21	18½	21	+2½
Ciman A	z12	240	240	240	
Ciman B	z12	230	230	230	
Col A pr	z492	26	26	26	
Colt Ltd	9000	35	33	35	
Col Mtls	10000	47	45	45	+1
Comet	3900	125	111	125	
Conoco	3000	15	14	14	
C Bamt	4000	22	20	21	1
C Ftn Ch	11500	40	39	40	
C Stndrd	9500	15	15	15	
Con Trn	500	15½	15½	15½	+3½
C Cinch	7000	5½	5	5½	+ ½
Cop Ex	16100	36½	35	36	2
Cop Gnt	2000	8	6	6	—2
Copr Lk	21000	58	53	53	
Copline	2000	10	10	10	
Coronet	5500	18	15	15½	—1½
Cream	1000	25	25	25	
Dalton	6000	23	20	23	—1
Dankoe	8110	210	200	210	—9
Drkhak	5500	33	32	33	+2
Dav Kys	9600	70	66	66	—4
Demsy	3500	18	16	16	+1
Dol Var	9300	27	25	25	
Dus Mac	1000	35	35	35	+1
Enex	500	23	23	23	
Equat	1500	20	20	20	
Fosco	33500	69	55	64	+4
Gen Res	1000	5	5	5	+1
Gnt Vent	4000	13	12	12	2
Gbritar	1000	$13½	13½	13½	+ ¼
Glen Cop	2500	10	10	10	1½
G Gate	2000	18	18	18	
Gld Rvr	7500	84	81	82	
Grando	1000	11	11	11	—1
Granite	18500	17	16	17	+ ½
G N Pete	1000	18	17	17	—1
Grn Eag	16500	20	18	18	2
Gunn	21000	116	110	115	+4
Hrt Rvr	1500	9½	9	9	
Henriet	41000	21	19	21	+1
Hi Lode	8500	15	14½	14½	— ½
Hihawk	46000	20	17	19	+2
Ice Stat	4000	24½	24	24	
Imp Met	2200	20	19	19	
Inland	7000	23	22	23	
Jackpt	2000	20	20	20	
Jersey	1000	10	10	10	
Joy Ind	10500	64	61	63	
Kalco	3000	16	16	16	
Kamad	3100	68	61	61	—3
L Bvrhs	8000	10	10	10	
Largo	7500	9½	9	9	
Laura	2500	18	17	18	
Lxnton	4000	12	10	12	+1
Lon Cr	9500	56	55	55	+1
Lori E	1000	20	20	20	
Lornex	2700	$12⅝	12¼	12¼	
Meteor	2000	10	9	9	—1
Mt Sick	2000	13	13	13	+1
Mt Wash	3500	11	11	11	
Nadina	3000	18	16	16	—2
Native	1000	4½	4½	4½	
Nw Chif	z400	13	13	13	—6
N Cinch	29000	20	20	20	
Jericho	z100	21	21	21	
N Nrthcl	z100	9	9	9	
N Privtr	4000	11	11	11	
Nkl Hill	1000	5	5	5	
Nitracil	z25	5	5	5	—5
Norgid	2000	2½	2½	2½	
Nthair	12200	69	66	66	—2
North Isl	6000	14	13	14	+4
N Pac	2500	17	17	17	— ½
N Home	3200	16	16	16	+2
Oro	1000	11	11	11	—1
Pcifc Rs	5000	92	90	90	
Parmnt	500	11	11	11	
Pthfndr	1000	32	32	32	1
Peel	7000	5	5	5	
Pne Lke	1500	7	7	7	
Pinncle	28500	17	16	17	+1½
Primer	500	12	12	12	+2
Pyrmid	6500	16	14	16	
Rackla	52034	73	67	70	
Reako	2100	7	70	74	+
Robert	1000	16	16	16	
Rcklnd	1500	3	3	3	
Sabina	38100	200	177	181	—19
S Jcinto	2500	21	20	21	+2
Shr Res	2000	13	13	13	
Sir City	3500	24	23	23	+1
S Spring	2000	48	46	48	+1
S Stndrd	236062	265	240	260	+18
Skast	6000	14½	14	14	
Slocan	1000	87	85	85	—2
Sonc Ry	6200	15	15	15	
S Seas	1500	16	15	16	
Spartn	9500	18	17	17	—1
Spectro	3000	12½	12	12	— ½
Stall Lak	500	145	145	145	
Taseko	2000	15	15	15	
Tay Rvr	48000	36	34	36	+2½
Texal	16500	10½	10	10	— ½
Titan	2000	20	20	20	+1
Trwest	5000	18½	18	18	
Trsmo	z300	6	6	6	—1
Tyee	3500	15	14	14	—1
Unt Chef	z40	29	29	29	
Un Cpr	2000	6	6	6	
Vally Cu	240	865	865	865	
Vestor	1000	56	54	56	+6
Veco Rs	z300	18	18	18	—2
Wicom	1700	62	60	60	—8
W Mines	1200	292	288	288	—7
Wharf	14475	125	90	125	+20
Whit Rv	1000	13	13	13	
Ykn Rev	1000	13	13	13	
Znith	2000	20	19	19	1
Warrants and Rights					
Doly Rts	16100	56	3	4	—2
Col B w	z49	12	12	12	
Nair Wt	7500	25	24	24	—1
INDUSTRIALS					
Alcan	z50	$36	36	36	+ ¼
All Cn B	1700	270	254	265	
All Can a	1100	265	252	265	+5
Ath Col	z75	245	225	225	
Balco	200	$12	12	12	
Bnk BC	148	$25	25	25	+ ⅛
B Montrl	100	$18⅜	18⅜	18⅜	
Block	1000	80	275	280	+10
BC For	100	$23½	23½	23½	
Cdn Cell	1100	$7⅜	7¼	7¼	
Canter	500	23	23	23	
Capt Int	2600	97	93	95	4
C Brew	2000	400	385	385	—10
Comput	z200	51	51	51	+2
Cor Ind	2675	475	465	475	+10
Crnat A	200	$23½	23¼	23½	+1
Crstbrk	300	$13⅞	13⅞	13⅞	+ ⅛
Dawsn	1000	$7⅜	7¼	7¼	
Dlta Htl	1900	290	275	290	
Doman	1100	$9¾	9¾	9¾	+ ¼
Dunhill	1100	180	175	180	+15
EDP Ind	3700	32	32	32	
Four Sns	400	125	125	125	
GN Land	1000	87	87	87	—3
Greg Ind	600	215	215	215	
Grouse	100	195	195	195	
Hys Cda	200	415	410	415	+15
I Wood	600	250	250	250	
Intl Cent	5000	50	50	50	+3
I Hydro	500	95	95	95	+13
Intrpix	4000	10	10	10	
Int Vis	2600	29	26	27	—2
Ionarc	7500	115	110	110	
IU Intl	4700	$27⅛	27	27⅛	
Keg Res	500	140	140	140	—5
Key Ind	1000	23	23	23	—2
M B	z50	$35¼	35¼	35¼	+ ¾
Mercrl	19000	55	51	52	+2
Neonex	6000	285	285	285	5
NW Spts	400	$5¾	5¾	5¾	+ ⅜
Pace	750	58	58	58	
PN Gas	z40	130	130	130	—20
PNG pr	200	$16¾	16¾	16¾	
PWA	650	$10½	10½	10½	+ ⅛
Pwa pr a	100	$41	41	41	
G Spring	2100	155	155	155	
Specula	3100	80	80	80	+2
Trmo P	30000	128	123	128	+3
Wardr	1700	200	200	200	+5
Wdwrd	2300	$23	23	23	½
OILS					
Alld Rox	2000	63	62	62	
Blindry	1400	100	100	100	
C Hdgs	700	115	115	115	+5
Chapp	13000	14	14	14	
Clonial	4300	65	65	65	5
Davoil	2000	25	25	25	+1
Delta	2000	18½	18½	18½	
Frehld	1400	80	75	75	+2
Galvstn	5200	130	125	130	+1
Mntry A	15000	71	68	68	2
Mtn Stat	1000	65	65	65	
Pan Ocn	100	$18⅞	18⅞	18⅞	+ ⅛
Plains P	3000	27	27	27	
Pondry	5600	100	98	100	+5
Prp Ex	15300	67	61	67	+2
Rand	9900	141	130	139	—3
Rose Ps	1000	31	31	31	+1
Seneca	20500	115	95	103	+2
Skat Res	1200	125	125	125	+4
Stampd	6550	95	92	95	+1
Vargas	24000	18	15½	15½	—2½
Whistlr	2000	16	16	16	
Wms Gd	5000	25	24½	25	

* * *

Interims

	Bid	Ask		Bid	Ask
Abaca	35	39	Hope B	140	1½
Abella R	9	12	Hub Mn	21	25
Able Exp	5	6	Junipr	13	14
Acaplo	16	17	Kandhr	20	
Adar Res	22	23	Kaza Cop	15	25
Alakon	3	5	Keith Cp	8	11
Alberni	50		Kelglen	6	9
Alvija	6	8	Kelmnt	22	30
Amalg	3		Kendal	44	50
Amber R	13	15	Kismet	18	19
Anglo Wst	3	10	Komo Ex	2	5½
Arc Res		23	Lagun	109	110
Arlan Pa	23	27	Lantern		48
Aselo Ind	6	9½	Leisure	10	
Athena	7	10	Lewes R	2	4
Balfour	31	33	Lou Mex	50	57
Bart Mn	10	25	Low Val	4	5½
Belmorl	12	14	Lucky St	7	
Bev Cal	18	20	Manox P	60	65
Bonnevl	18	20	McLeod	12	
Boru Mn	12	20	Mldnth	5	8
Brent Ex	27	32	Milestn		18
Brwstr	15	20	M Dorad	18	21
Brown O	8	12	Mt Hylnd	14	16
Buckey	15	16	Nation L	8	9
Cairn M	13	14	N Denvr	18	25
Cametn		35	Nicola	28	33
Can Bas	5	9	Nthstar	20	35
Canwex	42	44	N Tungst	16	
Cardwl	14	14½	Nthwnd	25½	35
Carolin	70	73	Panthr	17	19
Cedar Cy	1	110	Payete	7½	9
Centex	3	6	Perry R	86	96
Chingr	90	95	Petrwst	40	50
Channel	14	15	Princss	37	40
Coast Int	34	35	Prism R	11	22
Colby M	48	50	QC Expl	16	18
Commd R	7	8	Radiat	5½	5¾
Concord		15	Remar R	12½	13
Conjur	6	10	Richwd	90	1¼
C Altair	18	21	Rimrck	17½	20
C Cleve	7	8	Rio Plat	80	83
C Giant	47	52	Robina E	20	30
Corval R	12	18	Ryslo Sil	15	20
Coynex	46	50	Santa Sa	13	
Cutlass	60	63	Sarafnd	15½	20
Cypress	80	81	Shasta	165	1¾
Darsl Mn	7	9	Silmnc	15	
Dawson	18	20	Skylin		70
Decade	45	48	Sonesta	33	
Dictatr	2	5	SPA Mns	3	4
Donna	5	7	Spirit E	8	13
Dorchstr	5	8	Starbd	36	38½
Dorita	13	14	Starlett	15	18
Driftwd	67	70	Stellak	5	7
Envoy R	35	45	Swim Lk	8	10
Erin Exp	17½	19	Tandem	95	105
Fortun I		30	Tanzilla	6	10
Gary Mns	6	9½	Teknol	20	27
Geoqst	1½	1¾	Tika Res	35	38
Geo Dyn	38	40	Toronad	20½	23
Gr Prix	68	70	Turnign	50	54
Gt World	21	27	Triton I	105	1¼
Grnstar	41	44	Twin Rv	36	37
Herrtz In		27	Univex	18	19
Highld Q	74	80	Vanalta		24
Hobo Cr	13	15	W Stand	13	14
Holbrg	6		Whipsw	14	18
Honda M	10	15	Yukon G	42	45

Dividends

BM-RT Realty Investments trust units, 21 cents, increase of 1 cent; payable Oct. 31; record Oct. 1; xd Sept. 27.

British Columbia Forest Products Ltd. 15 cents, increase of 5 cents; payable Nov. 1; record Oct. 5; xd Oct. 3.

Campbell Red Lake Mines Ltd. 12½ cents, plus extra of 5 cents; payable Oct. 31; record Oct. 3; xd Oct. 1.

Slater Steel Industries Ltd. 15 cents; payable Oct. 31; record Sept. 28; xd Sept. 26.

Steetley Industries Ltd. 12 cents; payable Dec. 14; record Nov. 15; xd Nov. 13.

Union Carbide of Canada Ltd. 16 ¼ cents, increase of 1¼ cents; payable Nov. 30; record Nov. 10; xd Nov. 8.

Bonds

FEDERAL, PROVINCIAL	Bid	Ask
Cdas 8 74	101	103
Do 5½ 75	96	98
Do 3¾ 76	89	91
Do 7 77	97	99
Do 6½ 79	94	96
Do 4½ 83	79	81
Prov. of Ont 7¾ 97	90	93
Prov. Que. 8 94	91	94
Prov. Nfld. 8½ 94	95	97
World Bnk 7¼ 79	93	95
CORPORATIONS		
AGT 8⅛ 92	91	95
BCF 9¾ 92	102	102
Bell 8 80	95	99
B.C.Tel 6 84	79	82
Do 8¼ 94	92	96
Do 7⅞ 95	89	92
Do 9⅝ 92	103	106
CGT 8⅝ 93	97	99
CPH 8⅝ 92	95	99
GST 8 88	89	93
HYO 8½ 91	95	98
IPL 8⅛ 93	93	95
LF 8½ 93	92	95
TrGr 8¾ 93	94	94
WTC 8½ 93	95	96½
WDAA 8¾ 93	98	101
Ackl 7½ 88	119	126
AGT 7½ 90	109	109
CGT 5½ 89	80	84
GST 6½ 92	113	117
HBC 6 93	103	107
SCR 7¼ 88	88	92
WTC 7½ 91	89	96

New York

NEW YORK (AP) — Stock prices were sharply higher Friday in heavy trading after overcoming a period of morning profit taking.

The broad-based NYSE index of 1,500 common stocks was up .29 at 57.75 for the day.

Brokers said the gains were a continuation of the rally in the last two sessions, which added 29 points to the Dow in heavy trading. Thursday, the market posted its fifth highest volume on record.

Also encouraging, brokers said, was the Federal Reserve Board's disclosure of an unexpected purchase of $150 million in treasury bills, which many analysts viewed as the beginning of lower interest rates.

Among Canadians on the New York exchange, McIntyre was up 1¼ at $53¼; Dome Mines 1 at $87¼; International Nickel ⅝ at $33⅜; Alcan ¼ at $35⅞; Seagram's ¼ at $43¼ and Canadian Pacific ⅛ at $16⅞.

Massey Ferguson was down ¼ at $24⅜.

CLOSING AVERAGES

30 Industrials	927.90	up	7.37
20 Transportation	172.46	up	2.39
15 Utilities	100.65	up	.92
65 Composite	283.31	up	2.68

Volume: 23.8 million.

ACTIVE STOCKS

Volume		Close	Change
737900	Fed N Mtg	21⅞	— ⅛
361600	RCA Corp	25¼	— ⅜
330800	Fleetwd E	10¾	— ⅞
210900	Int T Tel	36	+14
202300	Boise C	15¼	+ ⅛
192800	Allied Chm	38	—1⅜
175800	Beth Stl	30⅝	+ ¾
162300	Gen Mtrs	64¾	+ ¾
152800	Trw Inc	26	+2
150700	Texaco	32¼	+ ⅜
145800	Am Tel T	51⅛	+ ⅝
141100	Alberto C	10⅛	+ ⅜
137300	Bank Tr N	57¾	+ ⅛
137100	Revlon	70	+ ¾
132000	Ford	57	+1⅝

BOX SCORES

	Fri.	Thurs.
Issues traded	1811	1829
Advances	1034	1111
Declines	465	447
Unchanged	312	271
New highs	70	87
New lows	10	8

QUOTATIONS

Alleghany	9⅝	Kennecott	35⅛
Allied Ch	38	Kresges	40¾
Allis Chal	12¼	Kiddo Inc	23
Alcoa	74½	Ling Tem V	11⅛
Air	12⅛	Lockheed	6⅞
Amer Can	30⅛	Litton	9⅜
AMF Inc	33¾	Lucky Str	13⅜
Amer Mtrs	8⅛	McDon-Doug	19¼
Amer S R	21⅞	Magnavox	10⅞
Amer T T	51⅛	Min M M	86⅜
Ampex	4¾	Monsanto	63⅜
Asaconda	23⅞	Mont Ward	27¼
Avco	10	Motorola	160¼
Atl Rich	94½	Merck	83
Avon Prod	109½	Nat Airl	16⅝
Bell Hwl	35⅝	Nat Cash R	37¾
Beth Stl	30⅝	Natomas	56½
Boeing	20¾	Newmont	33⅜
Boise Cas	15¼	N Am Car	100
Brist Myr	59⅝	Occid Pt	9¾
Burl-Nthn	18¼	Owens Ill	38⅝
Burroughs	234¾	Pac Gas El	26⅞
Chase Man	59⅜	Pan Am	6
Celanese	36¼	Penn Cent	1⅞
Ches-Ohio	42⅞	Pepsi Cola	85⅝
Chrysler	26¼	Phil Morr	13
Coca-Cola	145¼	Phil Pete	57¾
Col Bcst	34	Polaroid	112½
Comsat	51	Proct Gam	198⅜
Cons Oil-Gas	4¾	Radio Cp	25¼
Cont Oil	33⅞	Revlon	70
Cont Data	41¾	Repub Stl	23⅞
Crown Crk	26¼	Rynlds Ind	49½
Crown Zell	33	Scott Pap	17¾
Delta Air	52½	SCM Corp	14
Dow Chem	57⅜	Sears Roe	96⅝
Du Pont	172¼	Shell Ol	56¼
East Kod	132¾	Singer	53¾
El Paso	14	Sperry	53⅛
Fairchild	70¾	Stand Cal	67¾
Fed N Mort	21⅞	Exxon	190⅛
Firestone	21⅞	Sun Oil	48⅛
Ford	57	Talley Ind	6
Gen Dynam	23½	Telex	6⅜
Gen Elec	63½	Texaco	32¼
Gen Foods	27	Texas Gulf	27½
Gen Instr	21⅞	Texas Instr	120⅝
Gen Tele	30	Trans Wrld	23⅝
Gen Tire	18⅞	Un Carb	38
Georgia P	38¾	Un Oil	40
Gillette	65⅝	un Pac	61⅜
Greyhound	15¾	Un Airl	20½
Gulf Oil	23¼	Un Util	20
Homestk M	43¼	Un Brands	9¼
Honeywell	116¼	US Rubber	11⅝
Inland Stl	30½	US Steel	33⅛
IBM	260	Westhouse	35¾
Intl Harv	33⅛	Weyerhser	70
Intl Pap	9	Woolwrth	22¾
Int Tele	36	Xerox	147¼
Itek	34¼	Xtra Inc	22
Johns Man	21⅛	Zenith	36⅛
Kaiser Al	23⅞		

Metals

LONDON In pounds sterling per metric ton:

Copper—wire bars				
Spot	795	796	798	799
Fwd	782	783	785	786
Sales 7,250 tons.				
Tin—				
Spot	2150	2155	2120	2130
Fwd	2115	2119	2083	2085
Sales 605 tons.				
Lead				
Spot	185.50	186	182.50	183.50
Fwd	188.50	189	185.40	186
Sales 2,475 tons.				
Zinc—				
Spot	431	435	418	420
Fwd	415.50	416.50	410	4410.5[illegible]
Sales 4,300 tons.				

More Finance Pages 9, 10

REQUIRED IMMEDIATELY SENIOR STUDY ANALYST HEALTH CARE ORGANIZATION

This is a position with a newly formed I.E. group in the Vancouver area. Applicants must be well trained in industrial engineering and management techniques and have several years successful experience in their application.

Send Full Resume to
Victoria Press, Box 696

NOW LEASING
QUALITY WAREHOUSE AND OFFICE

- Over 50,000 Square Feet
- Ample Parking
- Units from 1,700 Square Feet
- A New Concept in Quality Office and Attached Warehouse

R. I. MURPHY 384-8126
Pemberton, Holmes Ltd.

PROVINCE OF BRITISH COLUMBIA
Requires

ENGINEERS, Dept. of Highways, Victoria. Under direction, to design highway bridges, pedestrian overpasses, tunnels, culverts, and other structures, incorporating welded steelwork, welded aluminum, prestressed concrete, reinforced concrete, glulam timber, etc.; to prepare preliminary reports, cost estimates, detail sketches, and specifications; to prepare technical reports. Requires membership in the Association of Professional Engineers in British Columbia and several years' practical experience in work allied to the duties to be performed. $1,089-$1,293. COMPETITION NO. 73:1520.

BIOLOGIST, Pollution Control Branch, Vernon. Under direction, to determine the effects of existing permits within the region; to prepare comprehensive reports on investigations conducted, including analytical interpretations, laboratory tests and recommendations; to answer public correspondence and provide advice in the biological field. Requires a Bachelor's degree in the field of biology or related field; preferably, some field or laboratory experience in biological research or management. $727-$867. COMPETITION NO. 73:1518.

Obtain application forms from the CIVIL SERVICE COMMISSION OF BRITISH COLUMBIA, 544 Michigan Street, Victoria, or 411 Dunsmuir Street, Vancouver, and return to VICTORIA, by October 3, 1973.

ADMINISTRATOR
DISTRICT OF MACKENZIE

Mackenzie is located 120 miles north of Prince George in the central interior of British Columbia. It is a professionally planned and developed community with an independent government. Current population is in excess of 5,000 and is expected to increase. Good educational, recreational and commercial facilities are established and being expanded to meet the requirements for an increasing population.

Applications will be received by the undersigned to Sept. 28, 1973, for the position of administrator for the District of Mackenzie. This is a challenging position offering a 1973 salary scale of $16,800 to $20,160 per annum with excellent fringe benefits. The duties will include those of a Clerk and a Treasurer.

Applications should provide details of education, experience, marital status, references and should state when an interview can be arranged.

R. W. Currie,
Administrator, District of Mackenzie,
Box 340,
MacKenzie, British Columbia.

PURCHASING CO-ORDINATOR
School District No 61 (Greater Victoria)

DUTIES

To assist in the planning and organizing of a Materials Handling Division.
To co-ordinate the activities or purchasing, stores and distribution of materials.
To develop and maintain control of stock and inventories.
To establish supply schedules.
To be able to set up quotations, tenders, price schedules and allied functions.
To supervise the Purchasing-Materials Handling Division staff.

QUALIFICATIONS

Experience in supervision; able to handle large division; interest and knowledge of a school supply system; experience in the setting up and handling of a Materials or Warehouse operation; able to supervise Purchasing functions such as quotation layouts, pricing and purchase order placement; evidence of study in the Purchasing-Warehouse field.

SALARY RANGE $14,000 - $16,000

APPLICATIONS

In writing, stating age, experience, qualifications (with documentation) and references will be received by the Personnel Officer, P.O. Box 700, Victoria, B.C. up to 4:30 p.m. on Friday, September 28, 1973.

Calgary

Stock	Sales	High	Low	Close	Net Ch'ge
INDUSTRIALS					
Nordex	1000	150	145	150	5
OILS					
Brett	5000	16	16	16	
Cdn Obas	1500	325	310	325	+15
New York	2000	87	87	87	+2
Peregrine	3000	32	30	30	+8
MINES					
Alt Gypsm	4000	10	9	9	—10
Alcor	1000	38	38	38	
Duke	500	35	35	35	— 5
Jetex	1000	60	60	60	

Montreal

ACTIVE STOCKS

Volume		Close	Change
58570	Intl Nickel	33¾	+ ¼
30673	Pric	17⅝	+ ¾
30000	Laidlaw	13	—1
27480	Alcan	36⅛	+ ⅛
26700	Genstar	17	+ ½
21666	Cong Bath	29	+
18100	Commodire	8¼	+ ¼
13600	Peoples Dept	14½	+1¾
13005	Cinevision	6⅝	+ ⅝
	Mines and Oils		
40000	Que Uranium	3	+2
37160	Cuvier	34	
36600	Dumont	44	—1½
26500	White Star	23	+7½
26000	Nqn	41	+2

CLOSING AVERAGES

65 Industrials	248.86	up	.58
13 Utilities	141.91	up	.38
7 Banks	272.67	up	1.02
8 Papers	145.69	up	4.74
85 Composite	230.27	up	.59

Volume: 1.16 million.

Mutual Funds

Acrofund	128	140	Entarea Inv	641	704	Pac Div	573	573
AGF Japan	1272	1398	Exec Fd Can	637	698	Pac US	438	438
All Can Com	715	777	Exec Intl Inv	168		Pen Mut	868	868
All Can Ven	382	415	Gis Comp	1018	1119	Phil H N	1420	1448
All Can 4000	495	538	Gis Inc	350	385	Planned R	458	503
All Can En	409	445	Gr Pac	465	508	Princ Gr	470	516
Amer Gr	569	625	Gr Eq	774	851	Princ Vent	257	282
Andreae Eq	544	595	Guard Ent	95	105	Prov Mut	766	837
Assoc Inv	597	603	Harvard Gr	671	671	Prov Stk	623	691
Can Gr	598	657	Indus Eq	376	413	Prud Gr	676	739
Canagex	1123	1214	Indus Gr	1064	1169	Regent Gr	950	1044
Can GE	1523	1674	Intl Gr	616	677	Regent Vent	434	477
Can Inv	515	564	Int Eng	281	309	Royfund	689	717
Can Sec Gr	530	582	Int. Inc	413	454	Templ Gr	824	903
CSA Gold	912	997	Inv Gr	1214	1327	Timed Inv	803	
Can Trust	495	544	Inv Intl	696	761	Un Accum	527	579
Cap Gr	1177	1205	Inv Jap	806	881	Un Acc ret	541	595
Coll Mut	610	669	Inv Mut	589	644	Un Amer	174	191
Com Intl	1458	1602	Marit Eq	308	336	Un Horizon	243	267
Com Intl Lv	380	418	Mut Accum	602	663	Un Vent	348	382
Com Vent	733	805	Mut Bond	1042	1146	Un Vent ret	497	546
Corp Inv	621	682	Mut Gr	378	416	Uni S Eq	796	875
Corp Inv Stk	524	576	Natrusco	1646	1706	Univest	613	673
Dom Comp	650	706	Nat Res	513	564	Vanguard	671	753
Dr'yfus Inc	1115	1222	NW Eq	641	705	West Gr	633	696
Dr'yfus Intl	1151	1261	NW Can	570	662	Xanadu Fd	372	372
Eaton Vlk	623	677	NW Gr	544	598	York fd Can	474	515

U.S. Dollar Improves

LONDON (UPI) — The U.S. dollar moved slightly higher on European money markets Friday in the last trading session before the International Monetary Fund resumes its review of the world's currency system.

The price of gold fell on European free bullion markets.

Commodities

Silver—Chicago (per oz.)			
Oct	2.77.50	2.74.00	2.75.80
Dec	2.82.80	2.79.00	2.80.90
Feb	2.87.80	2.83.90	2.85.70
Copper—New York (per 100 lbs.)			
Sept.	88.90	85.40	86.80
Oct	81.40	79.70	81.30
Dec	78.45	78.05	79.30
Lumber—Chicago (per 1000 b.f.)			
Sept			
Nov	133.10	127.10	127.60
Jan	115.80	111.00	111.20
Pork Bellies—Chicago (per 100 lbs.)			
Feb	63.40	62.25	62.25
Mch	62.87	61.30	61.30
May	62.00	60.60	60.80
Plywood—Chicago (per 1000 sq. ft.)			
Sept	86.90	86.00	86.90
Nov	86.40	85.50	86.00
Jan	87.50	86.50	86.50
Mch	89.50	87.80	87.80
May	90.50	88.80	88.80

Gold—Winnipeg (per oz.)			
Jan	108.90	107.90	107.90
Apr	111.65	111.55	111.55
Jul		114.70	
Oct	105.00	104.40	104.40

Investment Yields

Name	Dividend	Price	Yield
Imperial-Com	1.00	30.50	3.27
Montreal	.88	18.25	4.82
Nova Scotia	1.08	36.63	2.94
Royal	1.00	36.63	2.73
Toronto-Dominion	1.04	33.63	3.09
Bank of B.C.	.20	24.88	.80
Preferred and "A" Stocks			
Alta Gas Tr C	4.75	65.00	7.30
B.C. Sugar A	1.00	14.00	7.14
Cdn Pac Inv A	.95	30.13	3.15
Inland Nat Gas A	1.00	12.75	7.84
Loblaw Com C	2.40	27.25	8.80
Sun Publish A	1.32	56.00	2.35
Traders Grs D	2.00	25.00	8.00
Common Stocks			
x-Abitibi	.17	13.13	.00
Alcan	1.00	34.63	2.88
Algoma	.50	18.00	2.77
Bell Tele	2.85	40.25	7.08
Block Bros	.08	2.75	2.90
Brascan	1.00	20.00	5.00
B.C. Packers B	1.50	42.00	3.57
B.C. Telephone	3.20	48.75	6.56
Calgary Power	1.20	23.25	5.16
Canada Cement	.50	13.00	3.84
Canada Packers	.72	20.00	3.60
C.I.L.	.70	16.25	4.30
C.P.	.70	16.25	4.30
Consumers Gas	.88	14.75	5.96
Dist Seagrams	.70	42.00	1.66
Dom Bridge	1.40	38.25	3.66
Dom Stores	.72	14.00	5.14
Domtar	.60	23.50	2.55
Ford of Canada	3.00	94.00	3.19
Genstar	.70	16.25	4.30
Greyhound L	.68	17.88	3.80
Gulf of Canada	.60	33.13	1.81
Hayes Dana	.24	9.50	2.52
Home A	.50	45.50	1.09
Imperial Oil	.80	43.75	1.82
I.A.C.	.96	18.50	5.18
Interprov Pipe	1.20	22.50	5.33
Labatt	.80	24.25	3.29
MacMillan Bloedel	1.50	33.88	4.42
Neonex	.05	2.95	1.69
Okanagan Hel	.20	9.63	2.07
Pac Western Air	.25	10.50	2.38
Simpsons	.20	8.50	2.35
Southam	.60	29.88	2.00
Steel of Canada	1.25	29.88	4.18
Texaco Canada	1.20	60.25	1.99
Trans Canada	1.00	29.75	3.36
Trizec Corp	.40	21.75	1.83
Union Gas	.64	9.75	6.56
Vic Grey Trust	.96	27.50	3.49
Walkers	1.65	54.50	3.02
West Coast Trans	.75	15.75	4.76
Woodwards A	.70	23.50	2.97
Saratoga Proc	.35	4.20	8.33
Mines			
Asbestos Corp	.00	18.38	.00
Bethlehem	.60	15.38	3.90
Cassiar Asbestos	.70	12.63	5.54
Cominco	1.00	31.38	3.18
Craigmont	.60	7.45	8.05
Denison	1.40	39.00	3.58
Domne	1.00	87.50	1.14
Falconbridge	1.60	13.75	5.81
Hollinger	1.60	46.00	3.47
Inter Nickel	1.00	33.00	3.03
Kerr-Addison	.50	11.50	4.34
Noranda	1.40	51.50	2.71
Pine Point	3.25	34.88	9.31
x-Placer Develop	.85	27.50	.00
Sherrit Gordon	.60	15.75	3.80
x-Teck Corp A	.07½	3.95	.00

x—Paid to date dividend omitted.

Grain

WINNIPEG

	Open	High	Low	Close
Oct		801	796½	796½
Nov		800	784	784
Dec		772	769¾	769¾
Rye				
Oct		353½	353½	353½
Dec		323½	323½	323½
May		327½	327½	327½
Oats				
Oct		153½	152	152½
Dec		143¼	142	143¼
May		141¼	140½	141¼
Barley				
Oct		227	227	227
Dec		226	226	226
May		226¾		
Rapeseed (Vancouver)				
Sept.		570		
Nov		561	549	549
Jan		552	537	537
Rapeseed (Thunder Bay)				
Oct		537	525	525
Nov		522		
Dec		491		

CHICAGO

Wheat—	Open	High	Low	Close
May	—	507	490	490
Dec.	—	523	506	506
March	—	521	504	505
Corn—				
May	—	258	252	253
Dec.	—	252	247	249
March	—	255½	250¾	251
Oats—				
May	—	132¾	130½	132
Dec.	—	129	125½	128¼
March	—	130	126½	128¾
Soybeans—				
May	—	658	646	653
Nov.	—	645	632	640
Jan.	—	646	636	639

Posting Dates Detailed

OTTAWA (CP) — The post office issued deadlines Friday for overseas Christmas mailings, with the warning that some parcels moved by surface mail will have to go as early as Oct. 1.

The lists are placed in post offices each year for public information purposes.

Earliest mails that must be sent are surface-transported parcels destined for the Middle and Far East, New Zealand and other South Pacific countries.

Sealed and unsealed air mail to Britain can be held off as late as Dec. 13, although post office officials recommend earlier posting. Sealed and unsealed air mail to continental Europe has a Dec. 7 deadline.

BUSINESS TOPICS

Squeeze Over at Westcoast?

By GEORGE GIBSON
Colonist Business Editor

What passed as an off-the-cuff response to a reporter's question of about a year ago took a firmer status Friday when Attorney-General Alex Macdonald bared the B.C. Energy Commission report.

Premier Barrett, just getting his feet under the desk so to speak after pulling the Aug. 30 election surprise, was asked at a press conference about whether the new administration would take over Westcoast Transmission Co. Ltd.

"We might. It's a possibility," Barrett shot back then declined to elaborate.

Westcoast was selling at about $28 on the stock exchanges at that time and the warrants at close to $9. Friday the shares were worth $15⅝ and the warrants closed at $2.30.

With about 8.5 million common shares outstanding, the decline amounts to a paper value decline of roughly $110 million — a hefty sum for an off-the-cuff comeback.

Barrett some months later said that perhaps the government would not nationalize the company but the stock has kept right on sliding. Friday's clearer indication of the future may be just the thing to get Westcoast back on the rails so far as the stock market is concerned.

If legislation does result in the the government taking over marketing of natural gas in B.C., Westcoast will no longer be caught in the squeeze that has been evident between buying and selling prices. All they'll be concerned about is transportation and gas treatment and life should be simpler.

Westcoast was only able to get into business in this province on the strength of cheap prices. Oil and gas industry people were willing to accept lower prices just to get a major artery out of the Peace River to the lower mainland and U.S. market. The weakness in the arrangement was long-term contracts.

Until the recent renegotiation with El Paso Natural Gas Co., Westcoast had 20-year contracts, good until 1991, with El Paso, B.C. Hydro, Inland Natural Gas and Pacific Northern.

The commission recommended that there be an introduction of provisions for annual redetermination by public abitration of field price clauses contained in all well-head gas supply contracts and removal of price adjustment ceilings for such contracts.

That recommendation, while it won't be popular with Westcoast in its present role, will find favor with the companies that go drilling.

What is happening in north-eastern B.C. is that they're running out of flat, more-accessible land. Companies such as Amoco and Quasar are having to spend more than $2 million to drill through mountainsides. This figure includes building roads and well-site preparation.

Then it costs about $100,000 to move a rig from Fort Nelson 100 miles to a location such as Pointed Mountain in the Northwest Territories.

Amoco's Beaver River and Pointed Mountain fields, about 30 miles apart straddling the B.C.-N.W.T. border, provide about 20 per cent of Westcoast's supply. They've been overworking that supply to the point that the wells are "coning" — a condition that is caused by overdrawing a well.

Natural gas generally lies over pools of underground water. If that water penetrates the layer of gas, it seriously affects the flow to the surface. This is what has happened at Beaver River and Pointed Mountain and Amoco announced earlier this week that production will be cut from 290 million cubic feet this winter to 120 million cubic feet.

It seems evident that a higher wellhead price, whether it comes from a new government setup or Westcoast, would be welcome as soon as possible.

Energy Report 'Excellent'

VANCOUVER (CP) Westcoast Transmission Co. Ltd. said Friday that based on a hurried reading, it considers the B.C. Energy Commission's first report to the provincial government "an excellent summary, prepared in a remarkably short time, of the complex problems facing the natural gas industry in this province."

"While we are not able to endorse all of its proposals without further detailed study, we support its main thrusts that the basic problem is that the province's valuable natural resource is being sold at artificially low prices, both in British Columbia and in the export market," the pipeline and gas marketing firm said in a news release.

Westcoast said that while the energy commission report is being translated into legislation, the company will contribute all the advice and assistancce the authorities may request.

Contracts Near

HALIFAX (CP) — Premier Gerald Regan of Nova Scotia said Friday negotiations for a contractor to build a refinery at the Strait of Canso are almost completed and a contract should be signed within 10 days.

In an interview from London, England, with the CBC's information morning program, Regan said discussions are in the final stages with Kellogg International Corp., an Italian construction company and Shahen Natural Resources Inc. of New York. The Shaheen company will own the refinery.

He said the refinery will probably cost $20 million to $25 million more than the $223 million figure initially quoted because of inflation and alterations in the design of the refinery.

MALASPINA COLLEGE
Requires
CATALOGUER
PART-TIME POSITION
Experience with L. C. classification essential. Non-print cataloguing desirable. Some evening work.
Apply: The PRESIDENT, MALASPINA COLLEGE, NANAIMO, B.C.
By September 28, 1973

THE BEST REVENUE PRODUCING MOTEL ON VANCOUVER ISLAND IS NOW AVAILABLE FOR TWO WEEK POSSESSION.
- Location —Nanaimo
- Size —Twenty-Four Units
- Owner Suite —Three Bedrooms
- Pools —Swimming Pool and Wading Pool
- TV's —Colored
- Decor —Newly Painted Outside. Much Work Done Inside
- Price —$285,000. With good terms

Call: Ira Freedman — 386-2291 or 592-0511
JACK MEARS OAK BAY REALTY LTD.
"The Professional People"

OPEN HOUSE — 210 BURNSIDE WEST
SAT. 1:30 - 4:00 P.M.
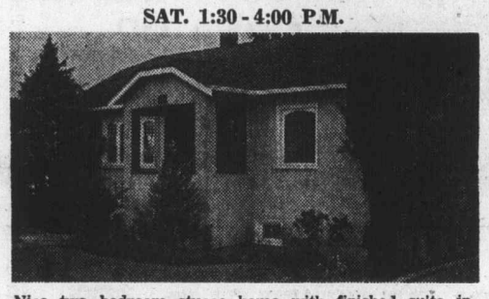
Nice two bedroom stucco home with finished suite in high basement, Lot size is 75x119 ft. At reduced price of $29,500.00 it is excellent holding proposition.
For previewing please call . . .
Dave Taylor or Bill Sidhu at 477-9551
CITY TRUST

CONDOMINIUM
SUITES: DALLAS RD.

TIGH-NA-MARA
DALLAS at GOVERNMENT STREET
OPEN TO VIEW
MON. to SAT. 1:30 - 4:30, 7 - 9 Eves.
1-Bedroom $19,600 - $23,500
2-Bedroom $23,000 - $36,500
Some with Magnificent Sea Views
ALSO OPEN TO VIEW
(Oak Bay) Granite House, 2100 Granite St., 1 - 2 Bedroom Ste., $15,900 - $27,900, Open Mon. to Sat. 2-4
(Rockland) Watson Manor, 1000 McClure St., 1-Bedroom Suites $15,500-$16,850, VIEW BY APPOINTMENT
(Rockland) Mary Stuart Apartments, 1035 McClure St., 1 and 2-Bedroom Apartments $15,000 to $21,000, Open Mon.-Sat. 2-4
VICTORIA'S LEADING Condominium Brokers, 100 SUITES FOR SALE
WHYTE & GOWER
Oak Bay Properties Ltd.
2227 OAK BAY AVENUE 592-2407

BROWN BROS. on Ianshard
WILLOW COURT
190 Gorge Road
1 only
New Unit
$26,000
JUNIPER PLACE
10046-5th Street
Sidney
4 Only Left!
$20,700
Several other units in the Greater Victoria area for your inspection.
VICTORIA'S CONDOMINIUM AND APARTMENT CENTRE
Phone 385-8771 ANYTIME

CAPITAL AND MANAGEMENT PARTICIPATION
In Good Victoria Based Operation, or Purchase Outright
PRINCIPALS ONLY
Victoria Press Box 751

INSURANCE APPOINTMENTS

R. C. (BOB) SHANDLEY
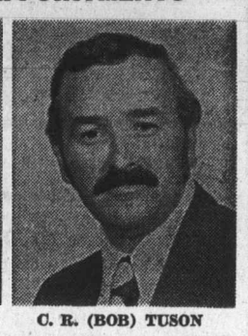
C. R. (BOB) TUSON
Mr. Brian B. Lawless, President, Town and Country Realty Ltd., is pleased to announce the appointment of Mr. R. Shandley and Mr. C. R. Tuson as co-managers of our expanding INSURANCE DEPT. Formerly of Merit Ins. Co., they bring with them many years of extensive experience.
TOWN & COUNTRY REALTY LTD.
(Conveniently located in the Mall at Town and Country Shopping Centre)
3579 DOUGLAS STREET 382-7276

This advertisement is not to be construed as a public offering in any province of Canada of the securities mentioned herein. Such offering will be made only by a prospectus in those provinces where such prospectus has been accepted for filing by a securities commission or similar authority in such province.

NEW ISSUE

$51,000,000
(1,700,000 shares)

Bell Canada

$2.25 Cumulative Redeemable Voting Preferred Shares of the par value of $30.00 each

Fixed, cumulative, preferred cash dividends of $2.25 per share per annum, when and as declared by the Board of Directors, will accrue from October 2, 1973 and will be payable quarterly on the 15th day of March, June, September and December. The $2.25 Preferred Shares will not be redeemable prior to October 1, 1983 but will be redeemable on and after that date at $30.00 per share with a premium if redeemed on or before October 1, 2003, together with accrued and unpaid dividends to the date fixed for redemption.

In the opinion of Counsel for the Underwriters, these $2.25 Preferred Shares will be investments in which the Canadian and British Insurance Companies Act states that companies registered under Part III thereof may, without availing themselves of the provisions of subsection (4) of Section 63 of the said Act, invest their funds and will also be assets which under the provisions of the Foreign Insurance Companies Act may be vested in trust by foreign insurance companies for the purposes of said Act without availing themselves of the provisions of Section 4 of Schedule I to said Act.

Applications have been made to list the $2.25 Preferred Shares on the Montreal, Toronto and Vancouver Stock Exchanges. Acceptance of the listing will be subject to the filing of required documents and evidence of satisfactory distribution, both within 90 days.

Price: $30.00 per share to yield 7.50%

Subscriptions will be received subject to rejection or allotment in whole or in part and the right is reserved to close the subscription books at any time without notice. It is expected that the $2.25 Preferred Shares will be available for delivery on or about October 2, 1973.

Copies of the prospectus containing information on the Company and this issue may be obtained from such of the undersigned and other dealers who may lawfully offer these securities.

A. E. Ames & Co. Limited

Greenshields Incorporated
Wood Gundy Limited

Dominion Securities Corporation Limited
McLeod, Young, Weir & Company Limited

Pitfield, Mackay, Ross & Company Limited
Merrill Lynch, Royal Securities Limited
Burns Bros. and Denton Limited
Cochran Murray Limited
Walwyn, Stodgell & Co. Limited
Equitable Securities Limited
René T. Leclerc Incorporée
Pemberton Securities Limited
Brault, Guy, Chaput Inc.
Doherty, McCuaig Limited
Kernaghan & Co. Limited
Collier, Norris & Quinlan Limited
Kippen & Company, Inc.
Tassé & Associés, Ltée
J. T. Gendron, Osler Inc.
Wills, Bickle & Company Limited
Gordon Securities Limited
Grenier, Ruel & Cie Inc.
Cornell, Macgillivray Limited
Maison Placements Canada Inc.

Nesbitt Thomson Securities Limited
Harris & Partners Limited
Midland-Osler Securities Limited
Crang & Ostiguy Inc.
Bongard, Leslie & Co. Limited
Geoffrion, Robert & Gélinas Ltd.
Mead & Co. Limited
T. A. Richardson & Co. Limited
R. A. Daly & Company Limited
Gardiner, Watson Limited
Matthews & Company Limited
Davidson Partners Limited
MacDougall, MacDougall & MacTier Ltd.
Casgrain & Company Limited
Molson, Rousseau & Cie Limitée
Cliche et Associés Ltée
Graham, Armstrong Securities Ltd.
Tanner Bros. Limited
Goulding, Rose & Turner Limited
O'Brien & Williams

Richardson Securities of Canada
Lévesque, Beaubien Inc.
Fry Mills Spence Limited
Bell, Gouinlock & Company, Limited
Bankers Securities of Canada Limited
Houston, Willoughby and Company Limited
Odlum Brown & T. B. Read Ltd.
Andras, Bartlett, Cayley Ltd.
F. H. Deacon & Company Limited
C. J. Hodgson Securities Ltd.
Burgess Graham Securities Limited
Fraser, Dingman & Co.
Moss, Lawson & Co. Limited
Cassels, Blaikie & Co. Limited
Scotia Bond Company Limited
Peter D. Curry & Co. Ltd.
John Graham & Company Limited
Brawley Cathers Limited
Isard, Robertson, Easson Co. Limited
Turcot, Wood, Power & Cundill Ltd.

September, 1973

SPACIOUS and GRACIOUS

2519 Cranmore

OPEN TO VIEW

Fri. and Sat. 1:30 — 4:30

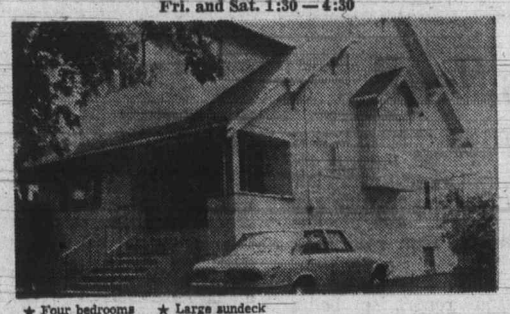

★ Four bedrooms ★ Large sundeck
★ Family room ★ Den with fireplace
★ Formal size dining room with built-ins
★ Secluded rear yard ★ Beautiful condition
★ Close to Oak Bay Senior and Junior Schools, and Willows Elementary
★ In the heart of Oak Bay on a tree-lined street
★ Close to Willows Beach, mooring and shopping mall

384-8124 JOHN E. COLWELL 592-9828

Pemberton, Holmes Ltd.

Copper, Silver at Timmins

Texasgulf Strikes New Ore

By AL COLLETTI

NEW YORK (CP) — Texasgulf Inc. said Friday that deep drilling at its Kidd Creek mine near Timmins, Ont., has turned up copper far below the previously known ore body and some silver also is present.

Texasgulf said in a letter to stockholders the drilling had extended the copper-ore body from its previously known depth of 2,800 feet below the surface to more than 4,000 feet. The apparent width of the ore zone "is well in excess of 400 feet."

"It will not be more accurately known until additional holes have been drilled."

Trading in shares of Texasgulf were delayed half an hour at the open of the Toronto stock Exchange Friday at the company's request. They opened up 75 cents at $25 and were up $1.50 to $26.25 just before noon. Closing figure was $27½.

Most mining to date by Texasgulf at the big copper-lead-zinc-silver-cadmium mine, one of the richest in the world, has been through open-pit operations, although the company had begun underground mining, sinking a shaft to 2,800 feet.

It recently began drilling to explore at even greater depths and distances.

In the letter, Texasgulf said:

"The most recent inclined hole is currently drilling downward at approximately a 55-degree angle to the horizontal from an exploration station which is located some distance east of the known ore body on the 2,800-foot level.

"This hole intersected ore on Sept. 11 and has been drilling at the rate of nearly 100 feet a day.

"The 784 feet of drill core after ore was intersected has an average assay of 4.16 per cent copper. Some silver is also present.

Texasgulf said the average assay of silver between the drill hole lengths of 991 feet and 1,340 feet is 0.64 ounces a ton of ore. Assays for silver beyond the 1,340-foot point are not yet available.

A log of the drill hole showed the richness of the copper find. Texasgulf's assay figures showed 6.35 per cent copper at approximately 3,679 feet below the surface and an intersection of 31 feet.

The assay jumped to 20.80 per cent at 3,798 feet and an intersection of nine feet.

The Canada Development Corp., wholly owned by the Canadian government, is makig an offer for a large bloc of Texasgulf shares which, if completed, will give it a 35-per-cent holding. The offer is being fought by the company and is stalled in court action in the U.S.

APPRAISALS
Residential, Commercial, Industrial, Land
Immediate Valuation based on your requirements
TERRY FORTUNE, FRI, RI(B.C.)
Charman Pacific Realty Ltd.
608 Broughton St.
TEL. 385-9765

'Stop Complaining'

TORONTO (CP) — Ron Park, secretary of Finning Tractor and Equipment Co., Vancouver, says investors should "learn the rules of the game and stop complaining about the inadequacy of present financial reports."

Speaking to the annual convention of the Canadian Institute of Chartered Accountants, Park said the "general purpose financial statements which are currently being presented by most public companies in Canada serve the needs of the great majority of investors."

He said analysts who need more information can get it from the company's management.

James Pitbalo, vice-president and director of Harris and Partners Ltd, Toronto, disagreed with Park, saying financial statements are "virtually unreadable to the uninitiated and difficult at best for the sophisticated analyst."

He said the statements should be set out clearly and "plain English" so all investors will understand.

OPEN HOUSE
1908 BEACH DRIVE
SATURDAY 1:30 - 4:30

ASKING $65,000
★ 2 bedrooms
★ Living room, 16½x15
★ Dining room, 11x14½
★ Lot, 75'x152'
★ Rec room with bar
★ Sunroom, 13x19

D F Hanley Agencies Ltd. Call Bill Knowles for prior viewing at 385-7762

Business Briefs

GM Truck Plant in Siberia?

MOSCOW (AP) — The Soviet Union is negotiating quietly with General Motors for construction of a truck factory in Siberia, U.S. business sources reported Friday.

The factory also would produce construction equipment to help open up Siberia's vast, undeveloped lands, the sources said.

The proposed GM plant would be larger than the Kama River truck factory which the Russians are building in eastern Russia, the informants said. It is one of the largest truck factories in the world and is due for completion late next year.

□

TORONTO (CP) — Canadian corporations will pay dividends totalling $196.5 million in September, a record for the sixth consecutive month, Pitfield, Mackay, Ross and Co. Ltd. reported Friday. September payments are up 3.7 per cent from a year ago. The cumulative nine-month total this year of $1.30 billion is 8.9 per cent ahead of the corresponding period of 1972.

□

GENEVA (AP) — The workers of the world's leading multinational tobacco companies, including R. J. Reynolds, Philip Morris and Ligget and Myers, decided Friday to organize on an international level for a stronger defence of their interests.

Affiliated within the International Union of Food and Allied Workers, which held a three-day conference here, the workers complained the multi-national tobacco companies were showing "hostility" toward labor in some countries, even though they may have good relations with unions in others.

□

AUSTIN, Tex. (AP) — The Texas Railroad Commission ordered wide-open oil production Thursday for October, the 19th consecutive month for a 100-per-cent state-wide oil allowable. Major buyers of Texas crude oil asked the commission for a record 3.85 million barrels a day next month. One group of East Texas independent oilmen had asked for a 50-per-cent cut in the allowable figure.

□

MADRID (AP) — A new price problem jolted the government's fight on inflation Thursday as a staple of Spanish cooking, olive oil, shot up more than 20 per cent overnight. Speculation, a shortage of reserve stocks and the expired U.S. ban on soybean exports were blamed.

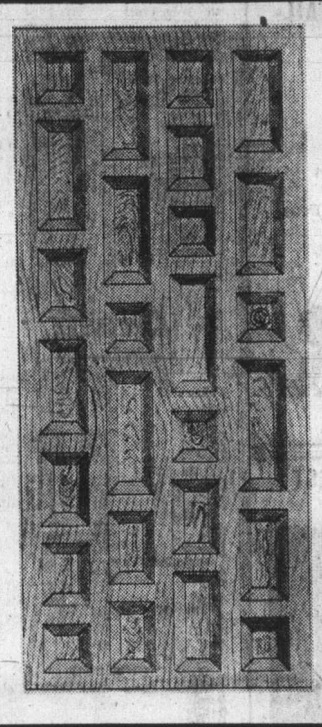

- Behind this door another custom Whitehead Empires home, Different by distinction.
- 2,000 square feet built with care and concern for the environment of tranquil Broadmead.
- Master bedroom—a departure from the ordinary.
- Living room, dining room, family room where you watch the sea and enjoy the greenery.
- A Whitehead Empires home —an example of craftsmanship waiting for you with

Jeannie Dewhurst
ROYAL TRUST
384-8001 or 477-6040
MLS 4814

FOR SALE Royal Trust "THE SIGN THAT SELLS"

EMPLOYMENT OPPORTUNITIES

We are seeking candidates for the following Staff vacancies in our operating division:

ASSISTANT SHOP FOREMAN

Required for our Service Shop at Gold River, B.C. He will be responsible for supervising the repair and maintenance of a variety of logging equipment on our afternoon shift. A sound background in logging equipment maintenance is essential.

This position will be of interest to an individual who desires to advance in supervision. Gold River is a modern community which provides all amenities.

SAWMILL FOREMAN

Required for our Saw Mill at Tahsis, B.C. He will have proven supervisory ability and be familiar with all aspects of coast sawmill operations.

This is a modern mill producing approx. 280 M.F.B.M. per shift in a community which offers full facilities.

PLEASE SEND APPLICATIONS TO:

D. E. SHEARD,

tahsis COMPANY LTD.

1201 W. Pender Street, Vancouver 1, B.C.

OPEN HOUSES
SAT., 1:30 to 4:00
OAK BAY SPECIAL

2220 CADBORO BAY ROAD

$29,500—New on the market. A cute and cosy home in a good district, living room with brick fireplace. Large dining room, large personally designed modern kitchen. Two bedrooms with a third downstairs. Secluded backyard with trees, shrubs and vegetable garden. If you want a nice home, act soon for this one.

RUPERT GRANT in attendance 598-3321 or 598-2763

PRICE REDUCED $5,000

2713 SOMASS DRIVE

$73,000—(at Beach Drive). Vendor has just reduced his asking price $5,000. Come in and walk thru the wide entry hall to the 23-foot living room complete with fireplace and BAY WINDOWS. A separate dining room, also with BAY WINDOWS, has lovely FRENCH DOORS leading to a large sundeck. There are beautiful seaviews from these rooms as well. A total of 4 BEDROOMS with a double sized master bedroom containing his and hers built-ins plus a mirrored dressing area with indirect lighting. Closets galore. There is also a HANDSOME DEN with fireplace for the gentleman of the house. The well landscaped grounds afford seclusion and privacy. Full basement and garage and lots more. MLS 5434.

JO ANN HOPPE 598-3321 or 477-6441
CONNIE O'REGAN in attendance 598-3344 or 477-4231

HIDDEN IN THE OAKS

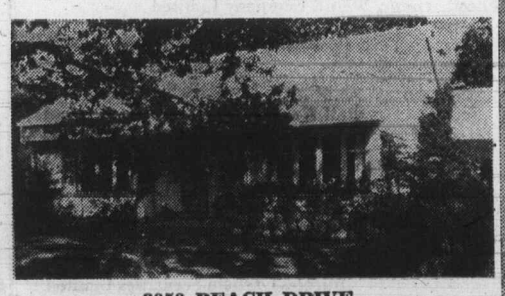

3050 BEACH DRIVE

$79,500—Distinctively different home of gracious character located in the popular Uplands. The park-like grounds are beautifully landscaped to provide privacy and seclusion. This exceptional property is designed for comfort, and has been tastefully and thoughtfully decorated to maintain its charming period theme. The main floor features a wide entrance, spacious living room with fireplace, separate dining room, convenient kitchen, pretty panelled den with second fireplace and french doors to garden patio, large guest bedroom and full bath. Up the open staircase to master bedroom with adjoining dressing rooms, full bath and third big bedroom.

MRS. GAIL HALE in attendance 598-3321 or 592-6807

JACK MEARS OAK BAY REALTY LTD.

"The Professional People"

BUSINESS WANTED VICTORIA AREA

I have between $15,000 to $20,000 cash, plus good credit to invest in a business as working partner or owner-manager.

I would prefer a Marina, Sporting Goods Shop or Automotive Wholesale House, in that order. If you are planning to retire from business, when you find someone reliable to take over, please contact me—

VICTORIA PRESS
BOX 725

Aviation Council Meets

The B.C. Aviation Council will hold its annual general conference today and Sunday at the Empress Hotel with between 250 and 300 delegates expected to attend.

Conference workshops begin at 9 a.m. today and will include discussions of such subjects as aviation medicine, meteorology, mountain flying, family flying and the airport as a neighbor.

Guest speakers at the conference will be provincial secretary Ernie Hall and "Laco" Hunt of the Department of Northern Affairs.

VISITING VANCOUVER?

7 GOOD REASONS WHY YOU SHOULD SELECT

the Richmond Inn

FOR YOUR HOLIDAY HEADQUARTERS

- 105 spacious air conditioned rooms with colour TV (Children under 12 free in same room as parents)
- Saunas and heated outdoor swimming pool
- Complete dining, dancing and cabaret featuring live entertainment
- Steps from major shopping facilities
- Free limousine service from nearby Vancouver International Airport. Ample free parking
- Minutes from downtown Vancouver
- Dollars from downtown rates

For reservations phone or write:

the Richmond Inn
755 Westminster Highway, Richmond, B.C.
Phone (604) 273-7878 Telex 04-507604

SHOPLIFTING IS STEALING

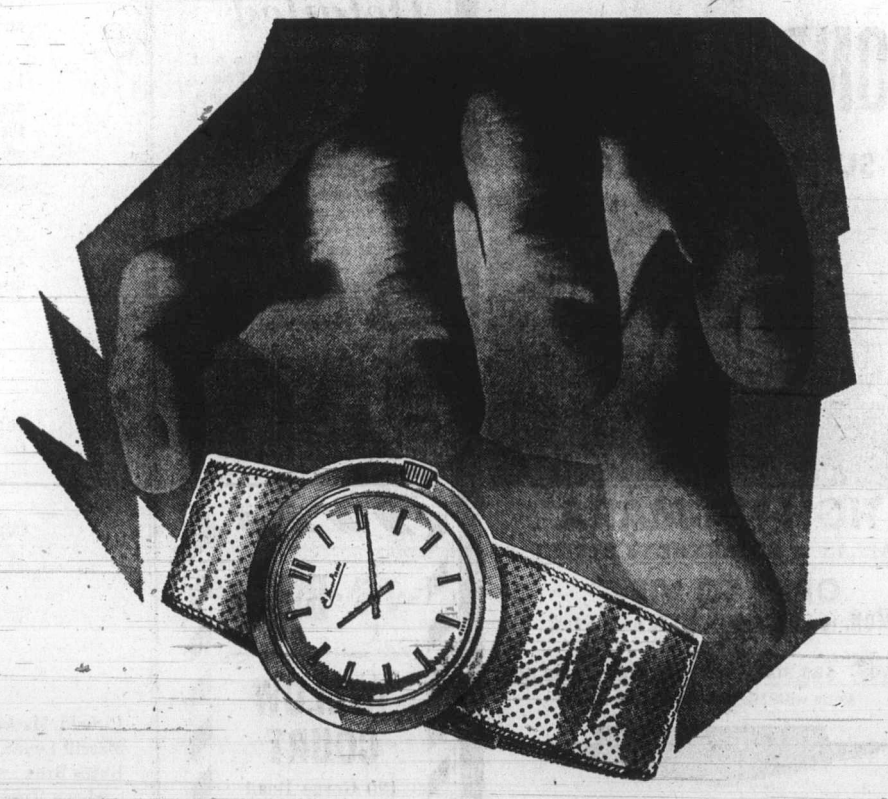

AN IMPORTANT MESSAGE TO THOUGHTFUL TEEN-AGERS AND PARENTS!

Shoplifting is stealing, and stealing is a criminal act punishable by a heavy fine, public embarrassment, and even jail. Even if it's only a fine, the criminal record remains and it says "thief". This can be a great drawback when seeking employment; it can make it impossible to go into a business or profession where a licence is required (such as law, real estate, or insurance); you can also be denied admission to a foreign country, or enrolment in the college or professional school of your choice.

When You Shoplift You're Stealing from Everyone— but Especially from Yourself!

Inserted in the Public Interest by

VICTORIA'S DAILY NEWSPAPERS

CUPE Mature at 10 Years Old

Labor's Unlikely Mixed Bag

OTTAWA (CP) — Garbage collectors, university professors, CBC production workers and nursing aides are an unlikely, mixed bag of people to be woven into the fabric of one organization.

But despite wide differences in occupational duties and talents, they are partners in one of Canada's most successful unions — the Canadian Union of Public Employees.

CUPE, a relative Johnny-come-lately on the labor scene, strides boldly into its second decade Monday.

On Sept. 24, 1963, CUPE was born from the union of two organized labor groups. It was at the outset a healthy baby — as president Stanley Little says — with 75,000 members at birth.

Today, CUPE challenges the United Steelworkers of America — long the country's largest union — for the position of the heaviest of the heavyweight labor groups.

With a startling growth rate of 900 new followers a month since the National Union of Public Employees and the National Union of Public Service Employees merged, the union claimed 182,000 members at the end of June.

But as it stands on the threshold of its second 10 years, CUPE must face up to a quarrel with the Canadian Labor Congress executive that could mar its future.

On Sept. 12 in Charlottetown, the congress executive council ruled against a bid by CUPE for exclusive membership rights over all provincial public servants not now included in the CLC.

Two years ago, CUPE convention delegates voted to withhold dues to the congress unless they were granted the exclusive jurisdiction. If the union holds back three months, it can be suspended from the congress.

CUPE leaders are to consider the congress executive's decision and will report to their membership at the next convention in November. Delegates will then make the decision which could lead to the union's isolation from the CLC.

Should CUPE withdraw, there is the possibility of a bitter battle between the union and other labor groups as they vie for both organized and unorganized worker support.

The largest all-Canadian union, CUPE has a history of moving vigorously into sectors largely ignored by the labor movement. That perhaps explains its quest for the provincial public servants.

The provincial workers have their own associations, but CUPE maintains these groups are not true unions. The CLC would admit these associations directly.

In the past, municipal employees, non-professional hospital workers and staff in homes for the aged and working for school boards flocked to the CUPE banner.

Some provincial hydro and highway workers, library staff and even university professors and social workers followed suit.

The union established a reputation for militance as it grew — the renown probably bolstered because of efforts among the unorganized.

CUPE leaders feel they have a problem in gaining public support for their causes because of the nature of their membership.

When garbage piles high in cities as collectors strike, when staff in hospitals and homes for the aged leave their jobs, the public tends to blame unions for their problems, Little said in a recent interview.

"It's hard because the public zeroes in on the effect, not the cause of a strike," he says. "It doesn't matter how irresponsible management is.

"We have to get our viewpoint across to the public better than we're doing," he added.

Economy Never Stronger, Schreyer Tells Manitoba

WINNIPEG (CP) — Premier Ed Schreyer said Friday Manitoba's economy has never been healthier, and that the province has out-performed the nation as a whole in almost all areas of economic activity so far this year.

In a summary on the state of the province's economy, Schreyer said he expects continued strong economic growth in the coming year.

He said manufacturing shipments rose by 21 per cent in the first six months of 1973, four percentage points higher than the national average.

Manitoba's unemployment rate averaged 3.4 per cent for the first eight months of the year, compared with 5.5 per cent across Canada. Manitoba's rate over the same period last year was 4.4 per cent.

The Winnipeg price index rose 6.8 per cent in the first seven months of the year, about one percentage point below the Canadian average.

A Statistics Canada estimate shows that total investment in Manitoba will probably increase by 14 per cent this year to $1.38 million from $1.2 million. The Canada-wide increase is expected to be 12 per cent.

'As Long as We Stink'

Pulp Mills Expect Pressure

PRINCE GEORGE (CP) — Pulp mills in both the United States and Canada can expect continuing pressure from pollution control laws "as long as we stink," a U.S. pulp company executive said Friday.

"We have to realize we are on very poor political and technical ground in asking for less restrictive laws as long as we stink," Howard McDowell of the Georgia-Pacific Corp. of Toledo, Ore., told the Canadian Pulp and Paper Association's fall western technical conference.

"Regardless of our technical arguments, if we are smelly and objectionable to a segment of the community that is not beholden to us, you will continue to have political problems."

McDowell said recently-enacted legislation in Oregon is drawn up by an agency top-heavy with political appointees.

When original pollution control laws were enacted in the pring of 1969, he said, the Oregon regulations were "simpler and easier to understand."

He said, "We in Oregon refer to 1972 like a Chinese calendar would — the year of the politician. They appointed a new head of the control agency, a political appointment of a man with no technical experience. I think his only qualification was that he was a Teamster."

New regulations enacted this January are more stringent and "our political friends took the opportunity to really put it to us."

"It is very tough on an existing mill like ours," said McDowell. "We now have to meet standards that were originally proposed for late 1975 in the middle of 1974, and to drastically reduce our discharge within the next five years."

He said pollution control legislation adopted in Humboldt County, Calif., in late 1968 is more reasonable because "it is a policy adopted to solve a problem."

Tom Moorcraft, B.C.'s Pollution Control Board chief of air control, told the conference the PCB has no control over zoning but only over emmissions from industrial and commercial operations.

"We get lots of complaints from people who say we shouldn't have allowed a plant to go into an area where a subdivision was built the following year," he said.

"If there are problems in the location of new industry then the complaint is the responsibility of the municipality, not the Pollution Control Branch."

Marco Told To Censor News Media

MANILA (Reuter) — The Philippines media advisory council has submitted a proposal to President Ferdinand Marcos to take over distribution of all foreign news within the country, foreign wire service representatives report.

The representatives said Nick Logarta, the council's consultant on foreign affairs, told them the proposal would require four major world news agencies to deal exclusively with a trust operated by the council.

The trust would "sterilize" all news from abroad and weed out comments which could be unfavorable to The Philippines, Logarta was quoted as saying.

Marcos is believed to have not yet made any decision about the proposal.

The representatives said they understood the trust would take over The Philippines sale of the international news services of Reuters, Agence France Presse, The Associated Press and United Press International.

A BROADMEAD BEAUTY

Here is a versatile family home designed to retain the "green view" without sacrificing family privacy. Outdoor access from the kitchen, living room and master bedroom areas.
This spacious home has a beautiful stone fireplace in both the living room and family room downstairs. Four bedrooms, separate dining room. The master bedroom is arranged as a private suite including its own den if desired. There are a host of other features which must be seen for full appreciation. Let me show it to you by private appointment.
Below Market at $73,000 (Terms). (MLS)
Res. 477-2194 E. W. PROKOSCH Bus. 386-2111
MONTREAL TRUST
1057 FORT STREET

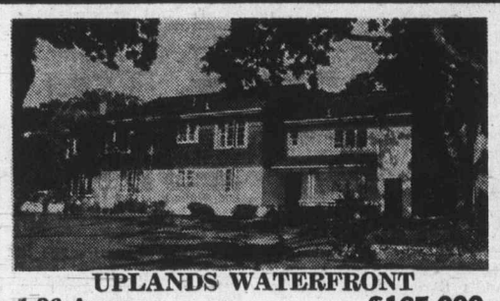

UPLANDS WATERFRONT
1.36 Acres $165,000
Beautiful large home of superb quality and charm located among tall oak trees whose landscaping, gardens and view is probably the finest in Victoria. A distinguished home possessing excellent family living on two levels, both leading to the delightful terrain. Excellent construction embracing 4 BRS, 2 baths, kitchen built-ins, wet bar in entertaining rec-room. Priced at $165,000.
SID HASLAM 477-1994
or
GRAY LAITE 656-5267
CANADA PERMANENT TRUST
382-9191

9 1/4%
GUARANTEED SAVINGS CERTIFICATES
- Interest Payable Monthly, Quarterly, Semi-Annually, Annually or Compounded to Maturity
- Minimum Deposit $500.00
- New deposits made now entitle the depositor to receive one set of prints of the original pictures known as: "FARMERS AND MERCHANTS TRUST R.C.M.P. CENTENNIAL COLLECTION"
- For information please call 388-9172

FARMERS & MERCHANTS TRUST
731 FORT STREET, VICTORIA, 388-9172
VANCOUVER: 456 Seymour Street, 682-4551 | KAMLOOPS: 151 Victoria Street, 374-2161
MEMBER CANADA DEPOSIT INSURANCE CORPORATION

BE YOUR OWN BOSS
A Unique opportunity awaits the right person to distribute Kodak Film to existing customers in his or her own area. This can be a full or part time business, providing an opportunity for an excellent income on an investment of less than $5,000. For more information
TELEPHONE 630-1844
or write
558A Sheppard Ave., West
Toronto, Ontario
Canada

OPEN HOUSE—1829 LAVAL AVENUE
SATURDAY, SEPT. 22nd—1:30-4:30 p.m.

This fine family home in the desirable Gordon Head area is within walking distance to all schools, University, Racquet Club and recreation centre, in an area of new homes. 1½ baths, with 3 bedrooms and a den, plus good sized living and dining rooms with sliding glass doors to back garden patio, this is a great buy at $39,500. Let me show you through on Saturday or phone for a prior viewing.
386-2111 JEANNE LUCAS 477-1342
MONTREAL TRUST
1057 Fort St.

9%
GUARANTEED INVESTMENT CERTIFICATES
CITY TRUST
City Savings and Trust Company
1306 Douglas Street
Phone 383-4141

OPEN HOUSE — SATURDAY 1 TO 5 P.M.
232 W. BURNSIDE

Immaculate, modern 2 or 3 bedroom home. Beautiful cabinet work in large kitchen and bathroom. Quality W/W. Over 1200 sq. ft. of living area on main floor. In-law suite in full basement with own entrance and meter. Drive-in garage. Would suit young family.
Asking price $36,000.00. Owner will consider all offers.
385-7721 BILL WEISS 385-5894
GARNER REALTY LTD.
899 FORT ST.

THE BREAKWATER
(ONLY THREE LEFT)

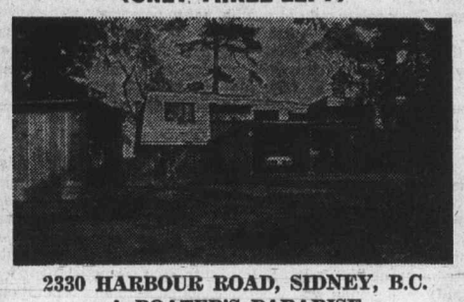

2330 HARBOUR ROAD, SIDNEY, B.C.
A BOATER'S PARADISE
OPEN TO VIEW
SATURDAY, 1 to 4:30
Designed and built with sailors and boaters needs and wants in mind. These 2-bedroom, 3-bathroom units are nestled in a natural setting on Thumb Point. Just the place to sit back and watch the world go sailing by. Trade in your home on this new living concept. For prior viewing or additional information call . . .
384-8126 JOHN F. COLWELL 592-9828
Pemberton, Holmes Ltd.

DOMAN'S

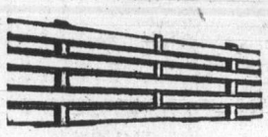

BASKET WEAVE FENCE 95¢
6 Boards high. Nails included.
½" x 6" - 10'. LIN. FT. .....

TEN TILE CEILING TILE
12 x 12, 12 x 24, 16 x 16 PLAIN WHITE Just ..... Per Box 10.25
Covers 64 sq. ft.

MITRE BOXES
Reg. 1.45 SPECIAL 1.19

HAMMERS
Reg. 2.65 SALE 2.19

ASPENITE
4 x 8 - ¼ Sheet 3.89

PARTICLE BOARD
4'x8' by 5/16". Sheet 3.98

Indoor-Outdoor CARPET
Rubber Backed. 4 Colors Only SQ. YD. 2.95

Unsanded "D" Grade
SPRUCE PLY 4 x 8 - ⅝ Sheet 6.95

VINYL CARPET RUNNER Lin. Ft. ..... 89¢

Simulated
OAK SHELVING
36" x 12" 1.10
48" x 12" 1.60
60" x 12" 2.00
72" x 12" 2.40

STRETCH-TEX
SUNDECK COATING
In 7 Colors

For lasting protection for decks or boatdecks, the amazing Stretchtex eliminates tricky 4 or 5-coat applications, giving you a truly vulcanized deck. See the builders at Doman's and save.
Stretch Will: Resist High Impact; Stretch Will: Protect Against Weather; Stretch Will: Seal Surface Cracks; Stretch Will: Protect Against Mildew and Rot; Stretch Will: Resist Chemicals; Stretch Will: Remain Flexible and Elastic and Will Follow the movement of the material coated.
13.95 GAL.

Want a Ply Cutting? Come to DOMAN'S

LUMBER BARGAINS
1 x 3 - S4S Com. 6' ..... EACH 27¢
1 x 4 - S4S Com. 6' ..... EACH 30¢
1 x 6 - S4S Com. 6' ..... EACH 45¢
2 x 2 - S4S Com. 6' ..... EACH 30¢
2 x 3 - S4S Com. 6' ..... EACH 42¢
2 x 6 - S4S Com. 6' ..... EACH 99¢
1 x 6 Com. S4S - T and G
6' ..... EACH 69¢
8' ..... EACH 89¢
10' ..... EACH 1.09
2" x 4" S4S Com. 8' Econo. 10 pieces 4.95

DOMAN'S
280 BAY ST. 386-2151
Just over Point Ellice Bridge

OPEN TO VIEW: MON. to SAT. 2:00-5:00 P.M.
Condominium Waterfront Suites for Sale
HAMPSHIRE HOUSE
1159 Beach Drive
in Oak Bay
1-bedroom, 2-bedroom and 2-bedroom with den suites. Yes, this is luxury living on the waterfront. Some suites have fireplaces. All have 1½ or 2 bathrooms and a balcony area.
A prestigious location between the Golf Course and the Marina. PRICED FROM $43,950.

762 Fort Street
P.R. BROWN & SONS, LIMITED
EXCLUSIVE AGENTS
For Prior Viewing
Call 385-3435

Jim Tang

It beats me

Winnipeg Blue Bombers take opening kickoff, start well but forced to punt when stopped about 50 yards short. Get ball back when one of B.C. Lions charged with interfering with kicker, go in for 7-0 touchdown which used up more than nine minutes of first quarter:

Bombers second and 17 on own seven-yard line, quarterback Don Jonas slips while avoiding end-zone pursuit, straightens up and finds Willie Miller all alone at 45-yard line. Gets ball to Miller, who carries on for 103-yard touchdown and 13-0 lead because Mike Wilson, one of better defence backs in Western Conference, slipped on wet artificial turf in Empire Stadium:

Eric Guthrie pulls down high snap deep in own territory and gets away good punt, but ball takes bad hop, about 10 yards backwards, and that, with the no-yards penalty it brought, put Bombers within field-goal range and it becomes 16-0;

Wilson slips again, Bob Larose gains 28 yards on a pass reception and Bombers are close enough for a field goal which makes it 19-3;

Jim Young, who doesn't usually do these things, misjudges long pass which could have put him in clear and Lions ahead, 20-19, then lets perfect pass bounce off chest deep in Winnipeg territory with Lions 13-20 trailers;

George Anderson takes bad penalty while defending against pass, Bombers go in for touchdown which puts them at 27-13 with three minutes remaining.

★ ★ ★

These items are from notes scrawled last Tuesday in Empire Stadium, and they are unhappily similar to notes taken in the other four games this 0-5 observer has been able to chart B.C. Lions this season.

It's downright frustrating, but not because the Lions are still numbered among the losers. They are 3-6 this season, but this, in this opinion, is one time when the won-lost record does not tell the true story. The 1973 B.C. Lions are potentially a much better club than that, and the biggest fear at the moment is that a setback in their next game could create a demand for changes which would destroy all that the club has gained.

What gain, the disenchanted — and they are many — will ask. They are concerned only with the won-lost figures, and after years of waiting for it to improve, who can blame them? They relate only to results, not to potential.

Potential, however, has to come first, and the belief here is that the Lions have more of it now than they have had at any time since their two good seasons which ended with their Grey Cup triumph in 1964. And the biggest reason for that thought is that the Lions may have finally found a successor to Joe Kapp.

★ ★ ★

Don Moorhead is still learning and he makes his mistakes, but there have been encouraging signs that he could develop into a fine quarterback. He has shown that he can throw long with accuracy, he is starting to pick up his secondary receivers and is beginning to acquire some poise despite the constant pressure of an impatient public and critics who grant him nothing. It's quite an accomplishment for a gutty young man who is risking his career, and reputation, by trying to help his club despite a shoulder problem which should have him on the injured reserve list. That he has convinced a lot of people is shown by an almost general agreement that the Lions would have beaten Ottawa and Montreal if Moorhead had been able to play.

With hope, at last, at quarterback and an outstanding middle-linebacker in Ray Nettles, the Lions also have—in John Musso, Monroe Eley and Lou Harris—the best set of running backs in the CFL along with better-than-average talent at a number of other positions. They can stand improvement at several positions, but the same can be said about every other club in the league. Man for man, the Lions compare favorably with the best in the CFL, and they're ahead of most.

That they have that yet to prove stems from the injury problems the club has had right from the start of the season. They have yet to put their best lineup on the field, and game after game has seen regulars playing despite injuries bad enough to have kept them inactive if the CFL had a more realistic player limit than 15 imports and 17 Canadians.

★ ★ ★

Yes, other clubs have injuries and often seem to do better, but it's usually because they have become well-integrated units and can fit in a spare part or two without much disruption. But the Lions are a new club trying to put it together and shed the label of chronic loser, and they have to play together to learn how to win.

So far this season they haven't been able to do that. Their defence backfield has been riddled by the injuries which put Wayne Matherne, and then Rocky Long and Joe Fourqurean on the 30-day list. They had to play the first 30 days without defence-tackle Garrett Hunsperger, and just as they got their running game going to set up a three-game win streak, guard Curtis Wester had to go on the 30-day list and his first replacement, a Canadian rookie named Brian Sopatyk, who did an excellent job, joined him there after one game. Coincidentally, Eley picked up an ankle hurt and Musso ran into more of the toe trouble which has plagued him throughout his career. And Ross Clarkson, a Canadian rookie who was doing an excellent job as punt-returner and becoming increasingly dangerous as a wide-receiver, had his development halted when he had to go on that 30-day list.

Musso and Eley haven't missed a game, but neither have they been doing the ball-carrying necessary for the Lions to operate effectively. Jim Young was no more than a decoy when he played with a broken thumb, and Moorhead was the most-severely handicapped of them all when he tried to play with that bad shoulder.

Excuses? It sounds that way, sure, but in the only stretch in which they were able to field something close to their best lineup, they did win three games in a row. And they carried on for that great start in Hamilton, where they eventually lost—but more because Moorhead was unable to finish than because of the terrible heat. It became the big factor when lack of an offence forced the defence team to see too much action.

Let all the Lions get healthy and stay that way long enough for a fair chance at establishing themselves as a team, and I'm certain that Eagle Keys would have himself a winner. But it could all end Sunday in Calgary, where the Lions have to win to keep any reasonable playoff chance. More is at stake in this one, perhaps, than the playoff spot. Another loss could start a familiar process all over again. Let's hope that defeat doesn't bring those panic-stricken changes. This is one time patience and a few changes might well be enough.

Mets Storm to Top of Pack Cubs Back in Thick of Race

New York Mets balanced their record Friday, and that, of course, was all that was necessary to make them the new leaders in the National League East.

They made it by knocking off the stumbling Pittsburgh Pirates, 10-2, on a day which brought a further tightening of of major-league baseball's wildest pennant scramble in years.

Chicago Cubs, still in fifth place but only two and a half games out, helped by besting the star-struck Montreal Expos, 3-1. And St. Louis Cardinals came out of a slump which cost them little ground by clobbering Philadelphia Phillies, 12-3, to move past the Expos into third place.

In first place this late in the season for the first time since their pennant-winning score in 1969, the Mets were division trailers as late as Sept. 1. But they didn't look the part Friday as they made it four straight victories and eight in 10 games.

Tom Seaver, plagued somewhat this season by inconsistency and, mainly, lack of support, had both problems under control Friday.

His teammates got him four runs in the first inning, and two more in the third after he had made his only slip and had his lead cut in half. But once the Pirates had their two runs, which came from a base on balls, a triple by Richie Zisk and a sacrifice fly, Seaver took command. He wound up with a five-hitter, his 18th win in 28 decisions and eight strikeouts, which padded his league-leading total to 246.

Singles by Wayne Garrett and Rusty Staub and doubles by Cleon Jones and Jerry Grote got the Mets away humping as they finished off 1972-star Steve Blass in the first inning. Home runs by John Milner, Staub and Garrett later in the game provided insurance for the sweep of the four-game series.

Now losers of five straight games, the Expos continued to get hits without making enough runs. They combed starter Burt Hooton for 11 hits in less than eight innings, and it says something for the way things are going for them that their run didn't come in the inning they got four consecutive hits.

That happened in the fifth inning, when Jim Lyttle and John Bocabella were put out at second base, Lyttle trying to make a double out of a single and Boccabella on a pick-off after he had doubled.

Tim Foli became a third base-running victim when he tried to stretch a seventh-inning single, and the Expos erred in commission after Mike Jorgenson started the eighth inning was a triple.

It was to be their last hit. Bob Rooker was sent in to protect the 2-1 lead, and in between strikeouts of pinch-hitter Ron Woods and Ken Singleton he got Ron Fairly on an infield roller.

The Cubs got an unearned run in the second inning on a throwing error by Larry Lintz, got a first major-league home run from Gonzalo Marquez in the fourth inning, and completed their scoring in the last of the eighth on a single by Don Kessinger, which followed a base on balls and a sacrifice.

Rick Wise gave the Cardinals a double boost. Winless since Aug. 5, he showed some of his early-season form, slipping only in the fourth inning. After the three-run homer by Mike Schmidt had given the Phillies a 3-2 lead, Wise closed them out and his teammates set about making it easy for him to get his 14th win.

They tied it in the fifth, scored three runs in the sixth inning, and put it well away with five more runs in the eighth.

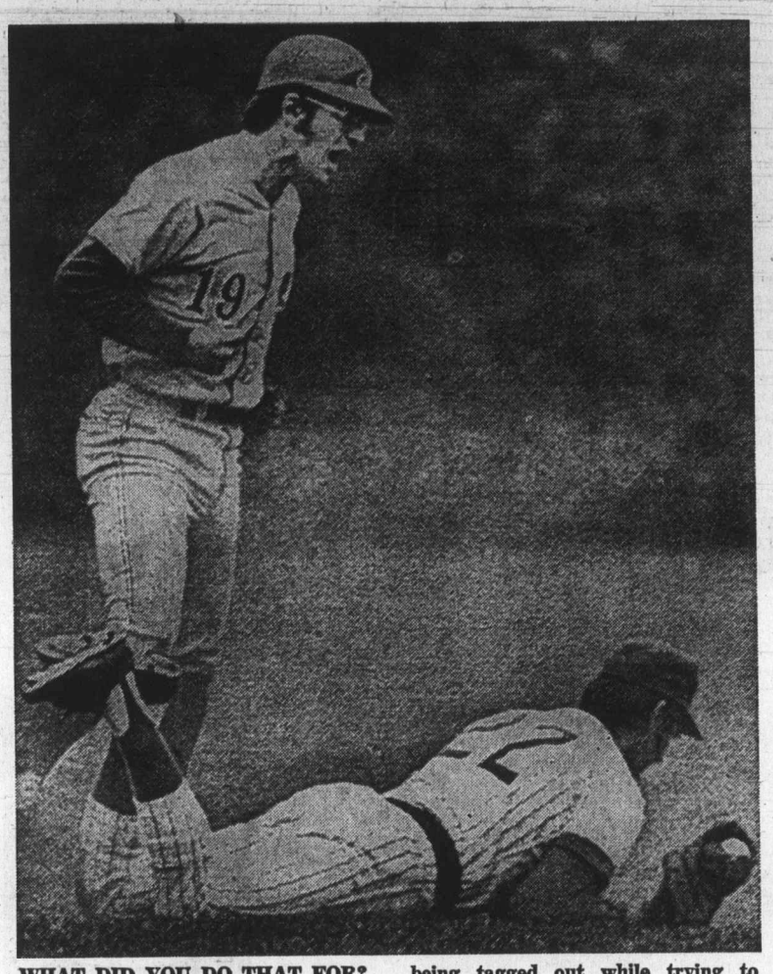

WHAT DID YOU DO THAT FOR? Tim Foli of Montreal Expos seems to be asking Chicago Cubs' second-baseman Paul Popovich Friday after being tagged out while trying to stretch a single into a double. The Cubs won the game, 3-1.

GAMES REMAINING

New York: Home (4) — St. Louis 2, Montreal 2; Away (4) Chicago 4.

Pittsburgh: Home (7) — Philadelphia 3, Montreal 3, San Diego 1; Away (4) Montreal 4.

St. Louis: Home (6)—Chicago 3, Philadelphia 3; Away (2)—New York 2.

Montreal: Home (4)—Pittsburgh 4; Away (5)—New York 2, Pittsburgh 3.

Chicago: Home (4)—New York 4; Away (5)—Philadelphia 2, St. Louis 3.

Hiller

Canadian Cracks Pitching Record

Canadian-born John Hiller set a major-league baseball record Friday by earning his 38th save of the season for Detroit Tigers of the American League.

Hiller, a 30-year-old left hander from Toronto, came in for starter Jim Perry in the sixth inning and held the Red Sox scoreless as the Tigers scored a 5-1 victory. He broke the record set last season set by Clay Carroll of Cincinnati Reds.

First-place Baltimore Orioles moved closer to clinching their fourth pennant in five years by defeating the Milwaukee Brewers, 7-4.

Any combination of Baltimore victories or Boston losses totaling two will give the Orioles the division championship.

In the West, Oakland Athletics were stymied in their attempt to wrap up their third title in as many years as they were beaten, 8-3, by the Minnesota Twins. It was Oakland's third straight loss to Minnesota.

AMERICAN LEAGUE

Eastern Division

	W	L	Pct.	GBL
Baltimore	91	62	.599	—
Boston	83	70	.542	8
Detroit	81	72	.529	10
New York	75	78	.490	16
Milwaukee	72	81	.471	19
Cleveland	67	86	.438	24

Western Division

	W	L	Pct.	GBL
Oakland	90	64	.584	—
Kansas City	83	71	.539	7
Minnesota	76	77	.497	13½
Chicago	75	79	.487	15
California	73	80	.477	16½
Texas	54	100	.351	36

Boston 100 000 000— 1 6 1
Detroit 200 012 00x— 5 9 1
Moret 11-2, Pole (6) and Fisk; Perry 14-12, Hiller (6) and Freehan. Home runs: Detroit Kaline (10th), Sharon (7th).

Baltimore 100 300 012— 7 11 1
Milwaukee 000 100 210— 4 8 1
Cuellar 17-13, Reynolds (7) and Etchebarren; Champion 5-8, Rodriguez (4), Velazquez (8), Sprauge (8) and Moore. Home run: Milwaukee — Money (11th).

Oakland 000 001 200— 3 6 0
Minnesota 050 110 10x— 8 12 0
Holtzman 20-13, Lindblad (2), Abbott (5), Hamilton (7) and Fosse; Corbin 7-5 and Borgman.

California 012 000 003— 6 10 0
Texas 000 000 010— 1 4 3
Hand 6-6, Monteagudo (8) and Stephenson; Clyde 4-7, Allen (9) and Billings.

Chicago 210 000 200 001— 6 18 0
K.C. 023 000 000 000— 5 11 3
Kaat, Stone (2), Gossage (3), Fralling (9), Acosta 10-6 (10) and Brinkman, Downing (8); Simpson, Hoerner (1), Bird (5), Drago 12-14 (10) and Martinex, Taylor (9), Healy (10), Kirkpatrick (11). Home run: Chicago — Orta (6th).

T-Birds Here

Hughes, Bolitho Join Boxing Club

Brian Hughes, a former Welsh International, has signed with Victoria London Boxing Club of the B.C. Soccer League.

Hughes, who last year was the playing coach for Victoria Regals of the now defunct B.C. Premier Soccer League, will join playing-coach Ron Thompson and Peter Robarts on the halfback line when the Boxers play Hungarian Turuls Saturday at Vancouver's Empire Stadium.

Jim Irvine played on the Robarts-Thompson line in the Boxing Club's first game, but he has been benched pending a possible suspension. Irvine was sent off for fighting in last Saturday's, 6-2 win over Greek Olympics.

Brian Robinson, who is on a tour with the Canadian National team, will be missing from the lineup for three games and will be replaced by Bob Bolitho.

The other starters will be Kjeld Brodsgard, Howie Anderson, Ken Ross, Dean Stokes, Tom Forrester, George Pakos and Jan Bentley.

In another game, Victoria Gorge-Molsons will take on University of British Columbia Thunderbirds at 2 p.m. at Royal Athletic Park.

Fourth Reynolds Win Tougher Than Others

	P	W	L	D	F	A	Pts.
Reynolds	4	4	0	0	23	4	8
Mt. Douglas	3	3	0	0	12	2	6
Mount View	3	1	0	2	6	4	4
Claremont	3	1	1	1	3	2	3
Victoria	4	1	2	1	9	9	3
Oak Bay	3	0	1	2	5	6	2
Esquimalt	3	0	2	1	3	10	1
Belmont	3	0	2	1	6	15	1
Parkland	2	0	2	0	1	16	0

Next games: Monday — Victoria at Reynolds; Oak Bay at Claremont; Mt. Douglas at Mount View; Esquimalt at Belmont.

Reynolds, which had rung up three easy victories in its previous matches, had a tougher time of it Friday in a high school league soccer game at Claremont.

Reynolds remained undefeated but they needed a second-half penalty goal to squeeze out a 2-1 victory over Claremont. After a scoreless first half, Keith Thompson gave Reynolds a 1-0 lead early in the second half but Claremont tied it up before the 20-minute mark on a goal by Andy Masters.

Howie Kirk scored the penalty goal with 15 minutes remaining to give Reynolds its fourth straight win and a two point lead over Mt. Douglas.

Reynolds, which finished in fourth place last season, has outscored its opposition, 23-4, including an 8-3 shellacking of Belmont which finished tied in second place with Vic High last year. Kirk has scored 12 of the 23 goals for the league's individual scoring lead.

In Friday's other games, Mt. Doug remained undefeated with a 1-0 victory over defending-champion Oak Bay at Royal Athletic Park; Vic High and Belmont played to a 1-1 tie at Victoria and Esquimalt was edged by Mount View, 3-1, at Esquimalt.

At Esquimalt, Dan Furrie gave the Dockers a 1-0 first half lead but Mount View came back with second-half goals by Sam Bender, Brad Clarke and Billy Stewart.

At Vic High, Mike Mullholland gave Victoria the lead with a first-half penalty shot but Ted Cuckovich tied it up for Belmont with just less than 10 minutes remaining.

Great Goalkeeping Sparks Canuck Win

From CP

Brilliant goaltending, especially by starter Gary Smith, propelled Vancouver Canucks to a 5-4 triumph over Los Angeles Kings Friday night in a National Hockey League exhibition game before 3035 fans at The Corral in Calgary.

Smith shared the netminding duties with Ed Dyck and gave up only one goal before leaving at the halfway mark of the second period. Los Angeles outshot Vancouver by 36-23.

Orland Kurtenbach, Bob Schmautz, Don Lever, Bryan McSheffrey and Gerry O'Flaherty scored for the Canucks. Bob Berry led Los Angeles with two goals and Don Kozak and Randy Rota each scored once.

At Moncton, Boston Bruins scored two goals in the third period to down Montreal Canadiens, 5-3.

Dave Forbes, who played most of last season with Oklahoma City of the Central League, scored twice while Gregg Sheppard, Dave Hynes and Chris Oddleifson added the other Bruin goals.

Guy Lafleur, Chuck Lefley and Yvan Cournoyer scored for Montreal.

Atlanta Flames, aided by the superb goaltending of Dan Bouchard who shared duties with Phil Myre, blanked Toronto Maple Leafs, 2-0, at Ottawa on goals by John Stewart and rookie Tom Lysiak.

At Brantford, rookies Wayne Bianchin and Bob MacManama and Greg Polis scored as Pittsburgh Penguins edged New York Islanders, 3-2. Bob Nystrom and Craig Cameron scored for the Islanders, who were outshot by 42-21.

Other exhibitions:

WHA

Winnipeg 6, Chicago 2.
New England 3, Toronto 1.

WCHL

Brandon 3, Flin Flon 1.
Regina 7, Saskatoon 6.
New Westminster 3, Edmonton 9.

Debut Spoiled

PORTLAND (AP) — Former Boston Celtic great Bill Russell made an inauspicious debut as coach of the Seattle Supersonics Friday night. The Golden State Warriors dumped the Sonics, 119-93, in a National Basketball Association exhibition.

★ ★ ★

NATIONAL LEAGUE

Eastern Division

	W	L	Pct.	GBL
New York	77	77	.500	—
Pittsburgh	75	76	.497	½
St. Louis	76	78	.494	1
Montreal	75	78	.490	1½
Chicago	74	79	.483	2½
Philadelphia	68	86	.442	9

Western Division

	W	L	Pct.	GBL
Cincinnati	95	59	.617	—
Los Angeles	90	65	.581	5½
San Francisco	84	69	.549	10½
Houston	78	77	.503	17½
Atlanta	73	82	.471	22½
San Diego	57	96	.373	37½

Pittsburgh 020 000 000— 2 5 1
New York 402 001 03x—10 13 0
Blass 3-9, Zachary (1), Morlan (3), Johnson (5), Giusti (7), Foor, Lamb (8) and May; Seaver 18-10 and Grote. Home runs: New York —Milner (23rd), Garrett (14th), Staub (15th).

St. Louis 100 113 051—12 17 0
Philadelphia 000 300 000— 3 8 2
Wise 14-12 and Simmons; Lonborg 13-14, Wallace (7), Diorio (7), Wilson (8) and Boone. Home runs: St. Louis — Torre (15th); Philadelphia — Schmidt (18th).

San Diego 000 003 000—3 6 0
San Francisco 000 000 001—1 5 0
Greif 10-14, Cardwell (8) and Kendall; Barr 11-16, McMahon (7), Moffitt (9) and Rader. Home run: San Diego—Gaston (15th).

Second game

San Diego 010 000 010— 2 4 0
San Francisco 300 002 11x— 7 8 1
Jones 5-6, Romo (7) and Corales; D'Acquisto 1-0 and Sadek. Home runs: San Diego — Colbert (16th); Locklear (3rd); San Francisco — Mathews (12th).

Cincinnati 000 000 001 3—4 15 0
Los Angeles 010 000 000 0—1 6 0
Billingham, Hall 8-5 (7), Carroll (10), Grimsley (9), Borbon (9) and Plummer; Osteen 16-11, Hough (10) and Ferguson. Home runs: Cincinnati—Foster (4th), Perez (25th).

Montreal 000 001 000 1 11 1
Chicago 010 100 01x 3 7 0
Rogers 9-4, Taylor (7) and Boccabella; Hooton 14-14, Locker (8) and Hundley, Rudolph (8). Home run: Chicago—Marquez (1st).

Blackout End Urged

OTTAWA (CP) — New Democratic Party MP Barry Mather (Surrey-White Rock) is urging the government to consider steps to end television blackouts of sports events.

In a Commons motion Friday, he asks the government to empower the Canadian Radio-Television Commission to lift the broadcasting ban on Canadian Football League games, National Hockey League and World Hockey Association home games when 70 per cent or more of the seats for a game are sold.

At present football home games in the CFL are blacked out, although NHL and WHA games usually are broadcast.

Last week in the United States Congress passed legislation to allow televising of home games that are sold out 72 hours in advance.

Cook Leads with Chin

PHILADELPHIA (AP) — Winger Dale Cook, an early-round choice in this year's national hockey league amateur draft, injured his jaw Friday in a fight with a teammate at Philadelphia Flyers' pre-season drills.

The 20-year-old, who played with Victoria Cougars last season, was taken to hospital, where the team physician said x-rays showed no evidence of a fracture.

The fight erupted with winger Alan MacAdam, 23.

Rematch Out Says Billie Jean

HOUSTON (UPI) — Tennis court jester Bobby Riggs spent Friday trying to wheedle a rematch out of Billie Jean King after losing to her in three straight sets before 30,000 fans in the Houston Astrodome.

Mrs. King quickly told him there was no chance.

"I really didn't want to have to play in the first place," she said. "I only played because of the principle of the thing. I don't have any reason to play him again. I'm happy all of this has happened, but this is the end of it."

Riggs, the aging hustler whose sometimes abrasive anti-feminine stance made the match the best-publicized tennis game in history, took a softer line Friday in hopes keeping his lucrative con game going—and getting Mrs. King to play him again.

"I said a lot of things about which I was wrong," said Riggs. "Now I have to sit back and take what's coming and I will. I think it was close enough that I can ask for a rematch."

But Mrs. King, whose $100,000 winnings put her in no mood for a rematch, declared, "I don't think I have to play him. I wouldn't have signed anything that said I did."

"He said he thought he should have a rematch because the match was close. I feel three straight sets was a decisive decision. Sure we can make more money. But I didn't play him for the money. I played for the principle of the thing. I hope this shuts the door."

In soundly defeating Riggs, she brought home the realistic fact that an athlete at the peak of ability can defeat someone 26 years older, no matter which sex they belong to.

Having done that, Mrs. King had to resume her career, which is defeating women tennis players. She was back in action Friday, playing in the Virginia Slims tournament not 10 miles from where she had defeated Riggs.

And she had even less trouble than she had with Riggs, knocking off an opponent 14 years younger to advance to the semi-finals of the $30,000 event.

Mrs. King disposed of 15-year-old Robin Tenney of Los Angeles, 6-1, 6-1.

In another quarter-final match, Rosemary Casals of San Francisco, a TV commentator for the King-Riggs match, ousted Tory Fretz of Studio City, Calif., 3-6, 6-0, 6-2.

Sunday, Sept. 23
The Juvenile Championship
$15,000 Added
Doo-Dah.
Longacres
Spend the day.

COAST LEAGUE SOCCER
ATHLETIC PARK
Sat., Sept. 22 — 2 p.m.
Gorge Molson's
vs.
U.B.C. Thunderbirds
Adults $1.50
Ladies, O.A.P., Students 75c
Children under 12—25c

CARNARVON PONY LEAGUE
Annual General Meeting and Election of Officers.
Carnarvon Park Pavilion
Tuesday, September 25
8 p.m.
PUBLIC INVITED

PRE-SEASON
WESTERN CANADA HOCKEY LEAGUE ACTION!
SUNDAY, 7 p.m.
Memorial Arena
VICTORIA COUGARS
Vs.
NANAIMO CLIPPERS
Adults: 1.50; Students and O.A.P.: 1.00; Children: 50c.

Brewer Sparks U.S. Surge Into Tie with British Team

MUIRFIELD, Scotland (AP) — Gay Brewer led a resurgent American team back to an 8-8 tie with Great Britain Friday in the second day of play in the Ryder Cup golf matches.

The favored Americans trailed by three points after Thursday's opening play but now are even going into today's 16 singles matches.

The Americans could do no better than a split of the four Friday morning Scotch foursomes matches, in which each two-man team plays alternate shots on the same ball.

But in the afternoon four-ball matches, in which scoring is based on the better ball on each hole by the two-man team, the 42-year-old Brewer set the pace for three American victories and a single draw.

That gave the U.S. a 5½ to 2½ edge in points for the day.

"I'm a little disappointed, naturally," said Bernard Hunt, the non-playing captain of the British team, who was deprived of the services of one of his aces, 24-year-old Bernard Gallacher of Scotland.

Gallacher, who had teamed with Brian Barnes to win two British matches Thursday, developed stomach trouble and was unable to play.

Jack Nicklaus and Tom Weiskopf disposed of Barnes and veteran Peter Butler, one up, on the Scotch foursomes, then romped over Clive Clark and Eddy Polland in the four-ball.

Brewer had six birdies on his own ball, once holing a 30-yard shot from one of the deep, sodlined bunkers that pit the Muirfield Links like ancient bomb craters.

He and Casper stormed to a 3-and-2 victory over Britain's top pair, Tony Jacklin and Peter Oosterhuis, in the four-ball. It was the first loss in four matches for Jacklin and Oosterhuis.

J. C. Snead reached the par-five 17th with a long-iron second shot and made birdie, and partner Arnold Palmer dropped a 15-foot birdie putt on the last hole to beat Barnes and Butler two up in a four-ball match.

In the other afternoon match, Lee Trevino made an eagle three on the fifth hole, but had to come back with a crucial, five-foot par-saving putt on the 18th hole to allow him and Homero Blancas to tie Britain's Maurice Bembridge and Brian Huggett.

Trevino had paired with Casper to stop veterans Neil Coles and 48-year-old Christy O'Connor, 2 and 1, in the Scotch foursomes.

Oosterhuis and Jacklin beat Palmer and Dave Hill two up and Huggett and Bembridge romped over Chi Chi Rodriguez and Lou Graham, 5 and 4.

Graham and Rodriguez played the front nine in three over par 39 in the bitter cold, then went six over par on the next five holes.

—AP

GAY BREWER and Billy Casper have smiles and hugs for their wives, Carole and Shirley, after scoring a win over Tony Jacklin and Peter Oosterhuis Friday in Ryder Cup matches at Muirfield, Scotland. Brewer led a U.S. surge which overcame Britain's first-day lead and left matches tied going into today's round of 16 singles competitions.

First Ryder Cup Ace Fails To Bring Win

MUIRFIELD, Scotland (AP) — Peter Butler shot a hole-in-one in the Ryder Cup match Friday and made golf history.

Butler, one of Britain's steadiest players, joined Brian Barnes in a suddenly arranged partnership against the United States team of Jack Nicklaus and Tom Weiskopf.

The Americans won the Scotch foursome match, 1 up, but only after a thrilling duel over the last three holes.

Butler was a last-minute replacement for Bernie Gallacher who was sidelined by a stomach ailment.

The hole-in-one came at Muirfield's 188-yard 16th hole, a par-three with nine bunkers protecting the green.

At that stage, Butler and Barnes were three down with three to play, and their chances were slim.

Standing on the 16th tee, Butler discussed with his caddie whether to hit a three-or a four-iron. He chose the three-iron. The ball sailed a bit to the left, bounced just off the green, then rolled into the cup.

It was the first hole-in-one that anyone could remember in the Ryder Cup, which began in 1927 and has been dominated by the Americans over the years.

The British partners suddenly were galvanized.

They won the 17th, with Butler sinking an 18-foot putt, and now were one down with one to go. But both teams halved the 18th in par fours, giving the Americans the victory.

It was Butler's seventh hole-in-one in a career that has brought him 15 major tournament victories.

He was presented with a case of champagne at the end of the round.

Sport Today

CRICKET

11 a.m. — Exhibition match, Kent County Club of England vs. Victoria Selects, Beacon Hill Park.

CROSS-COUNTRY

11 a.m. — Start of first race in University of Victoria meet, Beaver Lake Park.

RUGBY

11 a.m. — Victoria Union: first division seven-a-side tournament, Macdonald Park; second division seven-a-side tournament, Carnarvon Park.

SOCCER

2 p.m. — B.C. League: University of British Columbia Thunderbirds vs Victori Gorge-Molsons, Royal Athletic Park.

2:15 p.m. — Vancouver Island League: first division, Saanich Braves vs. Victoria West, Central Saanich.

Canadian Gets Shot At Ring Title Today

TORONTO (CP) — Jose Napoles will go into today's world welterweight championship against Clyde Gray of Toronto with just about everything on his side.

He's more experienced, taller, has a longer reach, a bigger chest and he's the champion.

The Napoles - Gray bout will be telecast at 2 p.m. today on Channel 8 and again at 5 o'clock on Channel 4.

But on Gray's side is his comparative youth, 26 to Napoles 33, and the nagging suspicion that the Cuban-born Mexican isn't in top shape.

Napoles may be taking the fight slightly and the so-called experts say that could cost him his 147-pound crown.

Gray, a former truck driver and bricklayer, will get $20,000 for the fight, scheduled to go 15 rounds.

The champion will pocket $110,000 for the fight at Maple Leaf Gardens, which has scaled priced from $50 to $7.

Smith Toppled

LOS ANGELES (AP) — Jim Connors, who quit college this year to turn professional, notched one of the biggest victories of his brief career Friday, upsettng defending-champion Stan Smith, 3-6, 6-4, 7-6, in the quarter-finals of the $75,000 Pacific Southwest Open tennis tournament.

Shares Endicott Lead

Green Sets Course Record

ENDICOTT, N.Y. (AP) — Hubert Green shot a course record six-under-par 65 Friday to share the second-round lead with Bob E. Smith and Dwight Nevil in the $100,000 Endicott open golf tournament. All had 36-hole totals of 134.

Smith, the first-round leader with a 65, turned in a 69 while Nevil, in his third year on the Professional Golf Association tour, carded a 66.

Bert Greene matching his 68 of Thursday, was in at 136—two strokes back—on the par 71 6730-yard En-Joie Golf Club.

Green, who pocketed $80,801 on the pro tour this year, carded eight birdies.

Greene, one of nine golfers with 68s, after the first round, stayed in contention one stroke ahead of Jim Ferriell, who also opened with a 68 and followed with a 69.

Among the casualties of the cut were former U.S. Open champ Jack Fleck, 152, and veteran Art Wall, 150. The cutoff was 145 with 80 players set for the third round. Ben Kern of Toronto fired a 68 for 141 to qualify for the final two rounds.

★ ★ ★

Hubert Green	69-65—134
Dwight Nevil	68-66—134
Bob E. Smith	65-69—134
Bert Greene	68-68—136
Jim Ferriell	68-69—137
Jack Lewis	70-68—138
Bob Payne	68-70—138
Rod Curl	69-70—139
Jim Dent	66-73—139
Gibby Gilbert	71-68—139
Jim Grant	66-73—139
Tommy McGinnis	68-71—139
Jim Somons	72-67—139
Leonard Thompson	72-66—139
Jack Ewing	70-70—140
Gary Groh	71-69—140
Rich Karl	70-70—140
John Lister	70-70—140
Jim Marshall	71-69—140
Victor Regalado	71-69—140
Dick Rhyan	69-71—140
Dick Rhyan	69-71—140
Mike Wynn	68-72—140

Dale Trails by Six

PORTLAND, Ore. (AP) — Defending-champion Kathy Whitworth birdied five holes Friday to take a one-stroke lead after the first round of the Portland women's golf tournament.

Miss Whitworth, 33, who won the last two events on the Ladies Professional Golf Association tour, shot a two-under-par 71 on the 5977-yard Portland Golf Club course, soggy from this week's rain.

Tied for second place after the first round of the 54-hole tourney were Beth Stone, 33, a 13-year veteran, and 25-year-old Debbie Austin. Both shot one-under-par 72s.

Jane Blalock was in a six-way tie for fourth place at 74.

Amateur Dale Shaw of Victoria finished the day with a 77.

Miss Blalock and several other women pros, including Jocelyne Bourassa of Shawinigan, Que., wore tee-shirts celebrating Billie Jean King's victory over Bobby Riggs Thursday night in the tennis battle of the sexes.

Miss Bourassa, who had said earlier she was in a bad slump, dropped out of the tournament Friday after a round of 84, complaining of fatigue.

Miss Whitworth is the second leading money winner on the tour this year with earnings of $59,760 and all-time money leader in the LPGA. The purse here is $30,000 with the winner pocketing $4,500.

NOTICE

The sale of DATSUN "610s" with four FREE MICHELIN "X" Steel-belted radial tires ends Sept. 29th

McCALLUM MOTORS

1101 Yates Phone 386-6168

Dealer Licence No. D2129

Exhibition Park Results, Entries

VANCOUVER — Results of thoroughbred racing Friday night at Exhibition Park and entries for today:

First Race — $1,550 claiming, three-year-olds, six and one half furlongs:
Daiseys Shadow (LeBlanc) $4.20 $3.10 $3.00
Miss Shar Lea (Frazier) 5.90 4.60
Prince Craig (J. Arnold) 7.20
Also ran: Blue Eyed Princess, Royal Avon, Diccs Folly, Sheilas Diamond, Lilas Miss, Carmeli, Darbys Doll. Time: 1:20 3-5; Quinella paid: $21.10.

Second Race — $2,665 allowance, two-year-olds, six and one half furlongs:
Progressive Hope (Hedge) $14.30 $7.30 $5.60
Embeegee (Rawson) 11.50 9.40
Black Lila (Sandoval) 11.70
Also ran: Y. B. Wise, Proud Magic, Swing Music, Texakehe, Diddem Dan, Hitzalti. Time: 1:19 4-5.

Third Race — $1,550 claiming, three and four-year-olds, six and one half furlongs:
Lightning Len (J. Arnold) $15.50 $6.60 $4.60
Magic Miracle (Olguin) 4.90 3.70
High Harmony (Carter) 3.90
Also ran: Clear The Way, Fairburn's Pride, Black Dave, Sunny Easter, Sailor's Quest, Slipper Moon, Aim to Win. Time 1:20 3-5.

Fourth Race $1,550 claiming, three- and four-year-olds, six and one-half furlongs:
Northern Fuzz (Olguin) $31.70 $12.40 $4.40
Native Marvell (Hamill) 10.40 5.30
Stars Victory (Chabara) 4.30
Also ran: Schmidtla, Avalon Isle, Len's Birthday, Fair Haydn, High Blue Sea, Tulameen, Mustic Myth. Time: 1:19 2-5. Exactor paid $256.60.

Fifth Race $1,550 claiming, three- and four-year-olds, six and one-half furlongs:
Jim Gatus (Olguin) $3.90 $3.30 $2.50
Rullah I Am (Frazier) 4.80 3.40
Angri Destiny (Skinner) 4.00
Also ran: Natanya, Young Hopeful, Konni Lake, Defiant Dude, Elsie J., Tolamar. Time: 1:19 4-5.

Sixth Race—$2,125 claiming, three-year-olds, one and one-sixteenth miles.
Glory Isle (Frazier) $4.80 $3.90 $3.60
Ripling Snow (Swatuk) 9.70 5.70
Pinch Bottle (Brownell) 13.20
Also ran: Smokyoaks, Jolie Ike, Double Way, Lord Bug, Khamite, Citizens Award. Time: 1:47 4-5, exactor paid: $49.60.

Seventh Race—$2,155 claiming, three-year-olds and up, six and one-half furlongs.
Miss Jay Note (Munoz) $45.00 $15.00 $6.90
Brennen (J. Arnold) 5.70 3.60
Lord Kudu (Combs) 6.20
Also ran: Racivero, Rishalee, Silver Waters, King of the Bushes, Tawasentha, Similkameen, New Alert.

Eight Race — $2,765 claiming, three-year-olds and up, one and one-sixteenth miles.
Donalds Secret (Frazier) $6.50 $4.20 $2.70
Honor and Glory (Inda) 4.60 3.10
Lucky Look (Hamill) 2.80
Also ran: Bull Elk, Robin The Great, Solar Drive, Johnnys Honey, Kool Turk. Time 1:47 4-5.

Ninth Race — $1,660, claiming, three-year-olds and up, one and one-sixteenth miles:
Uncle Smoothie (Inda) $6.00 $3.90 $3.50
In The Groove (Terry) 6.40 4.90
White Winter (Carter) 8.70
Also ran: Parthenon West, Patrick's Pal, Summer Stan, Willindium, Indian Painting, Bellaylsta Prince, Reuben Sandwich. Time 1:48 2-5. Quinella paid $35.70.
Attendance: 6811. Mutuel Handle: $527,245.

ENTRIES

FIRST RACE Claiming, $1,550 for three-year-olds and up, six and one-half furlongs:
Super Drive (Swatuk) 117
Nashville Baby (Munoz) 122
Great Guns Rose (Parsons) 119
Jungle Belle (Skinner) 103
Sister City (Wiseman) 119
Hail The Dodger (Phelan) 114
Solar Deb (Rawson) 115
Careless Caf (Inda) 117
Return To Dance (no rider) 116
Jim Keefe (no rider) 115
Also eligible:
Hypertwin (Costa) 108
Kit Somers (J. Arnold) 119
Chill Pepper (R. Arnold) 117
Hills of Snow (Gold) 115

SECOND RACE — Allowance, $1,720, for two-year-olds, six furlongs:
Alderanna (Sandoval) 112
Ellies-Boy (Olguin) 115
Matabhai (J. Arnold) 115
Running Shan (Inda) 115
Storm Princess (Swatuk) 112
Exceedingly Fair (LeBlanc) 112
Rockabar (Chabara) 115
Kelly S (Frazier) 115

THIRD RACE — Claiming, $3,200, for three-year-olds, six and one-half furlongs:
Squaw Hall (Leblanc) 114
Pirate Queen (Carter) 109
Scarlet Sky (Olguin) 114
Heers Hope (Broomfield) 117
Midnite Cavalier (Gold) 114
Salt Chuck (Phelan) 112
Bold Orchid (Hamill) 116
Beyond The Moon (Ulrich) 114
Hedley Road (Frazier) 117
Dieppes Victory (Sandoval) 114

FOURTH RACE — Claiming, $1,500, for three-year-olds and up, one and one-sixteenth miles:
Zircono (Phelan) 114
Horrify (Sandoval) 119
Regal Joy (Chabara) 119
Dochorion (Estapper) 119
Cowardley Lion (J. Arnold) 122
Sisters Princess (Skinner) 114
Nite Runner (Wolski) 116
Aint Mates (Inda) 122
Trouble Shooter (Costa) 109
Slam Gal (Rawson) 119
Also eligible:
Fabled Dancer (Rawson) 119
Dr. Nite (Wiseman) 119
Petite Vixen (R. Arnold) 116
Cooks Image (Swatuk) 119

FIFTH RACE — Allowance, for three-year-olds, one and one-sixteenth miles:
Charlescrest (Chabara) 117
Merging Fire (Phelan) 107
a-Auranullah (Coombs) 116
Kelaway (Skinner) 104
Winning Wonder (J. Smith) 112
Solar Sweep (no rider) 116
a-Coulee Sage (Combs) 112
Seafair Girl (Frazier) 109
a-D. Rooks entry.

SIXTH RACE — Claiming, $2,000, for three-year-olds and up, six and one-half furlongs:
Gallant Shadow (no rider) 114
Hard To Please (Wiseman) 115
Love Success (no rider) 119
Saanich Spree (Frazier) 113
Whonnock Willie (no rider) 110
Choice Lad (Phelan) 113
Bric Pac (Chabara) 115
Shelwood (Wolski) 115
Greek Gean (Sandoval) 118
No Acception (Munoz) 112
Also eligible:
Man In Silk (Sanchez) 118
Cumloops (Chabara) 119
Dr. G. G. Mac (Combs) 115
Banchory Beau (Terry) 122

SEVENTH RACE — Claiming, $6,250-$5,550, for three-year-olds and up, six and one-half furlongs:
Rural Summer (Leblanc) 122
Winning Emperor) Gold) 112
Wolf Mountain (Frazier) 114
Tolaquilla (Skinner) 112
Dinosaur Ben (Sanchez) 122
Whistlin Wise (Carter) 110
Beau Cecil (Phelan) 112
a-New Governor (Smith) 120
King Pit (Hamill) 115
Tops In Design (Wiseman) 115
Also eligible:
a-Wiffi Waffi (Munoz) 112
Rockn'Ruler (Phelan) 112
a—D. MacTavish entry.

EIGHTH RACE "The Express Handicap" $7,500 added, for three-year-olds and up, six and one-half furlongs:
Hellman (Swatuk) 112
Gerry's Choice (Rawson) 114
Decidedly D (J. Arnold) 119
Bouncing Kim (Munoz) 115
Northern Thong (Olguin) 111
Love Your Host (Gold) 125
Edies Prize (Inda) 115
Venpower (LeBlanc) 116
a-Keep Your Promise (Smith) 122
a'Grand Bolero (Smith) 113
Proud Bird (R. Arnold) 113
Avlemore (Frazier) 114
a-J. Halket entry.

NINTH RACE — Claiming, $1,600, for three-year-olds and up, one and one-eighth miles:
Shibaki (Frazier) 116
Beau Bunnie (LeBlanc) 119
Oatman (no rider) 117
High Magi (Chabara) 119
Kaps Call (Wiseman) 116
Reefnot (Gold) 114
Scottish Crystal (Swatuk) 122
Crystal Comet (Phelan) 111
Pebble Hill (Hamill) 119
Ky Wild (Rawson) 119

The Original Knight SOLUNAR TABLES When To Fish Or Hunt

According to the Solunar Tables calculater for this area, the best times for hunting and fishing for today and tomorow wil be as follows. (Times shown are Pacific Daylight Time):

A.M.		P.M.	
Minor	Major	Minor	Major
TODAY			
1:40	8:25	2:15	8:50
TOMORROW			
2:35	9:15	3:05	9:40

Major solunar periods, lasting 1½ to 2 hours, dark type.
Minor periods, shorter in duration, light type.

Wilcox Out With Injury

VANCOUVER (CP) — Vancouver Canucks of the National Hockey League have learned that leftwinger Barry Wilcox has been sidelined for four to six weeks after fracturing the ulna bone in his right arm in a workout at the team's training camp in Medicine Hat.

Wilcox, 25, a native of New Westminster, played 31 games for the Canucks last season, scoring three goals and adding two assists. He also scored 19 goals and 22 assists in 47 Western Hockey League games with Seattle Totems.

SWIMMING POOL SALE

Clearing All Remaining Above Ground Pools in Stock

NEVER AGAIN WILL PRICES BE SO LOW!

Sizes from 12 foot round to 27 foot round
Ovals from 20 feet to 33 feet

Come to your Pool Park at

FRANK BROWNE

3035 Nanaimo St. (Between Traders and Chinese Village)

George Royal Colts Bring Top Prices

VANCOUVER (CP) — Conn Smythe, former head of Toronto Maple Leafs of the National Hockey League, topped the bidders at the 21st annual British Columbia Thoroughbred Breeders' Society spring yearling sale Thursday, paying $12,500 for a colt by George Royal out of Tartlet.

It was the fourth time Smythe has purchased a yearling sired by George Royal.

Sid Belzberg of Vancouver paid $12,000 for another colt by the B.C. sire out of the mare Petite Mile. Belzberg also paid $10,500 for a colt by Bosun out of Barbara.

Four other George Royal-sired yearlings were sold during the evening for a total of about $50,000.

Andy Sim of Calgary plucked a pair of highly-prized yearlings from the sale, paying $12,000 for a New Policy-Yenoh Reb filly from the Double D. Farm and $4,000 for a Hidden Treasure-Annsie Pie colt.

The sale started on a brisk note with the first 50 sales averaging better than $3,700 a head but fell sharply after that.

Society president Dr. Ross Stewart said final figures for the sale won't be available for several days. He said "we received reasonable prices for our top stock but we all feel they were worth more."

Pharr Returns To Bombers

WINNIPEG (CP) — Winnipeg Blue Bombers Friday released import running-back Rufus Ferguson to make room for back-up quarterback Tommy Pharr.

Pharr, who also plays wing-back and defence back, came off the 30-day injury list and will be in the lineup when the Bombers meet Saskatchewan Roughriders in Regina Tuesday night.

BANQUETS
● Wedding Receptions
● Dances—Parties
● Trade Shows
PLAYLAND CLUB
4240 Glanford Ave.
479.7188

BE YOUR OWN BOSS

A Unique opportunity awaits the right person to distribute Kodak Film to existing customers in his or her own area. This can be a full or part time business, providing an opportunity for an excellent income on an Investment of less than $5,000. For more information

TELEPHONE 630-1844
or write
558A Sheppard Ave., West
Toronto, Ontario
Canada

PEDDER BAY MARINA
SALMON COUNTRY
▶BOAT RENTALS
▶LAUNCHING RAMP
▶WHARFAGE
▶COFFEE SHOP
YEAR ROUND FISHING

YOU'RE GOING TO HAVE TO LOOK A LOT HARDER

AND PAY A LOT MORE
If You Want More Car Than the Renault R12TL

The Canada Truck and Traffic Automotive Magazine had this to say about Renault R12TL. "Renault has wisely chosen to build the car with front wheel drive; freeing up a lot of otherwise wasted space in the passenger area." . . . "Power comes from a peppy 1600 cc engine, with its 11 gallon tank, the Renault has a cruising range of roughly 300 miles, very good for a car of this type. It gives you comfortable front reclining bucket seats . . . rack and pinion steering; and loads of trunk space. The new Renault 12 has a lot going for it; space, traction and practicality plus lots of comfort. After a week's use amongst the Track and Traffic staff, the general concensus was notwithstanding several attractive Japanese cars in this price range, the choice would be Renault 12. It's definitely worth your attention."

NOW EXCLUSIVELY AVAILABLE AT
GEORGIA PACIFIC MOTORS LTD.
1750 Government St. (Dealer Licence D2722) 386-1515

The only 2 solutions we know to winter driving in Canada.

Before you spend money on a new car, think about where you and your new car will spend five months of each year.

In the snow. In the slush. In salt. In ice. In short, in the winter.

Long, cold Canadian winter. There's no getting around it.

And for a lot of Canadian new car owners, there'll be no getting around *in* it.

Pictured above however, are two solutions to winter driving in this country.

Although in a way, they're both snowmobiles, you probably know the one on the left by a more familiar name: The Volkswagen Beetle.

In its own unique way, the Beetle has easily made it through 21 Canadian winters.

For starters, it starts.

The VW's engine is air-cooled. Which means there's no radiator to freeze, no water to freeze, and of course, no anti-freeze. (Interestingly, tests prove that at some point even anti-freeze can freeze. But air can't.)

Moving right along, the VW's engine helps the VW move along in yet another way.

It helps to give you great traction that'll get you through snow, ice, mud and slush. Because while most people are putting sandbags and cinder blocks in the back of their cars above the drive wheels, we put our whole engine in the back. Above the drive wheels. That way the drive wheels can do what they're supposed to do. Drive.

If the Beetle is beginning to look a little more beautiful, its reassuring to know that its beauty is more than skin deep.

It's 4 coats of paint deep. Over 12 pound's worth.

Underneath, a sheet of steel protects the VW's vital parts against snow, ice and salt. Nothing's exposed. (The rods and cables for the gearshift, clutch, accelerator, handbrake and fuel line are snugly enclosed in a watertight steel compartment.)

To make sure you stay nice and snug, the Beetle has a large capacity heater with thoughtfully placed warm air outlets.

The rear window has an electric defogger and defrosting system* built in so you can always clearly see what's behind you. No matter how much it's snowing in front of you.

And because we build Volkswagens to make sure they'll go through many winters, the VW's warranty is longer than anybody else's except Rolls Royce. (24 months/24,000 miles.)

Last but not least, the snow-mobile on the left does something else that is absolutely remarkable.

After getting you through the worst of a Canadian winter, it'll then get you through the best of a Canadian spring, summer and fall.

A solid sheet of steel seals the Beetle's bottom.

Winter potholes are tough. But the Beetle is tougher.

The Beetle's engine is in the back. It pushes you. You don't push it.

The Beetle fights salt with 4 coats of paint.

The Beetle's motor is air cooled. Air doesn't freeze. Water does.

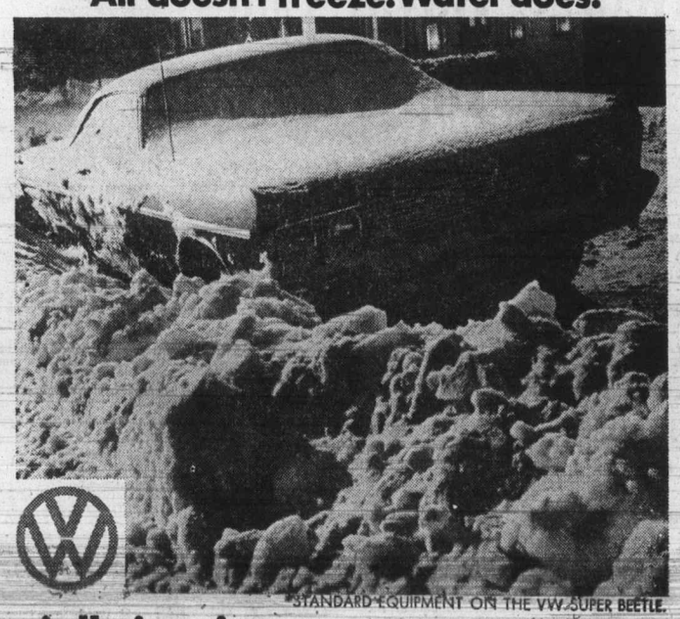

*STANDARD EQUIPMENT ON THE VW SUPER BEETLE.

Few things in life work as well as a Volkswagen. Especially in winter.

The only 2 solutions we know to winter driving in Canada.

Before you spend money on a new car, think about where you and your new car will spend five months of each year.

In the snow. In the slush. In salt. In ice. In short, in the winter.

Long, cold Canadian winter. There's no getting around it.

And for a lot of Canadian new car owners, there'll be no getting around *in* it.

Pictured above however, are two solutions to winter driving in this country.

Although in a way, they're both snowmobiles, you probably know the one on the left by a more familiar name: The Volkswagen Beetle.

In its own unique way, the Beetle has easily made it through 21 Canadian winters.

For starters, it starts.

The VW's engine is air-cooled. Which means there's no radiator to freeze, no water to freeze, and of course, no anti-freeze. (Interestingly, tests prove that at some point even anti-freeze can freeze. But air can't.)

Moving right along, the VW's engine helps the VW move along in yet another way.

It helps to give you great traction that'll get you through snow, ice, mud and slush. Because while most people are putting sandbags and cinder blocks in the back of their cars above the drive wheels, we put our whole engine in the back. Above the drive wheels. That way the drive wheels can do what they're supposed to do. Drive.

If the Beetle is beginning to look a little more beautiful, its reassuring to know that its beauty is more than skin deep.

It's 4 coats of paint deep. Over 12 pound's worth.

Underneath, a sheet of steel protects the VW's vital parts against snow, ice and salt. Nothing's exposed. (The rods and cables for the gearshift, clutch, accelerator, handbrake and fuel line are snugly enclosed in a watertight steel compartment.)

To make sure you stay nice and snug, the Beetle has a large capacity heater with thoughtfully placed warm air outlets.

The rear window has an electric defogger and defrosting system* built in so you can always clearly see what's behind you. No matter how much it's snowing in front of you.

And because we build Volkswagens to make sure they'll go through many winters, the VW's warranty is longer than anybody else's except Rolls Royce. (24 months/24,000 miles.)

Last but not least, the snow-mobile on the left does something else that is absolutely remarkable.

After getting you through the worst of a Canadian winter, it'll then get you through the best of a Canadian spring, summer and fall.

A solid sheet of steel seals the Beetle's bottom.

Winter potholes are tough. But the Beetle is tougher.

The Beetle's engine is in the back. It pushes you. You don't push it.

The Beetle fights salt with 4 coats of paint.

The Beetle's motor is air cooled. Air doesn't freeze. Water does.

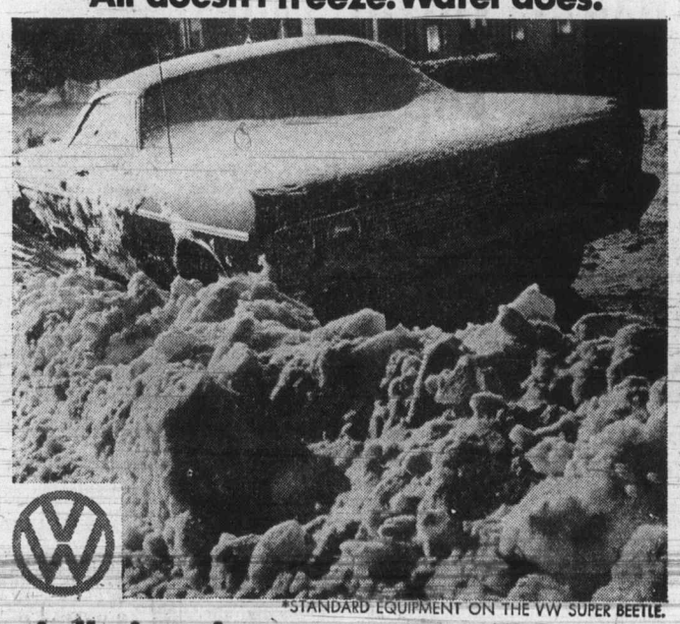

*STANDARD EQUIPMENT ON THE VW SUPER BEETLE.

Few things in life work as well as a Volkswagen. Especially in winter.

Skagit Critics Answered

'Flood Danger Ended'

Attorney-General Alex Macdonald underlined his government's determination to protect the Skagit Valley by admitting Friday he would resign if the area were flooded by the raising of a Wshington State dam.

He made the statement after criticizing a Liberal backbencher for raising the issue during the throne speech debate. Dave Brousson (L—North Vancouver Capilano) had said the B.C. government should appeal the issue to the U.S. federal power commission.

"The question of flooding is at an end and nobody should try to confuse that subject," Macdonald said.

In the Legislature

That's when backbencher Allan Williams (L—West Vancouver-Howe Sound) challenged him to put his job on the line.

Macdonald answered: "Certainly."

Seattle City Light Co. wants to raise the Ross Dam across the border in a move that would cause the Skagit River to flood about 6,000 acres of the valley, situated about 90 miles east of Vancouver.

On another subject, Macdonald said legislation against unethical practices by credit rating and investigative agencies is an "urgent priority" in B.C.

He said a lot of their information was based on gossip and hearsay and "a threat to somebody's rating may be more punitive than a court case."

A person must have the right to see and correct errors in his rating which the attorney-general likened to a passport.

Macdonald singled out the Retail Credit Corp. of Canada, with head offices in Atlanta, Ga., as an example of a firm whose practices are "a gross violation of civil liberties."

The firm, he said, had dossiers on 600,000 B.C. residents and this information is stored in U.S. computer banks.

"I suspect, quite frankly, that in the life insurance field, health reports that go across the border are trafficked in between companies," the minister said.

He added that at least, the records shoud be kept in B.C. where they would be available for inspection.

Six Die In Feud

TEHRAN (AP) — A slap on the face resulted in a family feud that left six persons dead, the Tehran newspaper Kayan reported. The newspaper said two tribal families in southeast Iran used guns to settle a dispute that began when a member of one family slapped a member of the other family.

Crown Control Proposed In Gas and Fishpacking

Two new crown corporations were proposed to the provincial government Friday —one to produce and market natural gas and another to take over a large part of B.C.'s fish-packing business.

The first recommendation came from the government's new five-man energy commission in a report on the natural gas industry. The government had asked for the report on an urgent priority basis after setting up the commission in May.

Attorney-General Alex Macdonald tabled the report in the Legislature Friday morning. He said the government is giving serious consideration to legislation this session to set up a crown natural gas agency.

A government MLA, Harold Steves (NDP—Richmond), proposed the fish-packing crown corporation to break the tight hold on the market now enjoyed by two fishing companies—B.C. Packers Ltd. and Canadian Fishing Co.

Calling them a conglomerate which sets prices in unison, Steves said fishermen, cannery workers and consumers are being "shafted in grand style" by the two corporations.

The energy commission report was critical of the low price that B.C. natural gas is sold at—31 to 32 cents per thousand cubic feet (MCF)—saying it should be closer to 58 cents per MCF, based on prices of competitive forms of energy.

It urged immediate steps to raise the price of B.C. gas and opposed any further increase in gas exports until reserves are established to meet the province's future needs.

Macdonald told the Legislature three trillion of the 12 trillion cubic feet of proven gas reserves in B.C. have been used up since the gas fields in northeastern B.C. first came into production.

A rough estimate of total unproven reserves, still waiting to be found and tapped, is 18 to 40 trillion cubic feet, the energy commission report said.

Another major recommendation of the commission was to oppose any two-price system for gas—one for exports and another lower price for B.C. consumers.

This went contrary to an idea of Macdonald's proposed earlier this year, that B.C. consumers receive a sort of partial rebate on their gas bills, using extra money received from export contracts.

Pioneer 10 On Course

MOUNTAINVIEW, Calif. (Reuter) — The Pioneer 10 spacecraft is on such a precise course to Jupiter that it will arrive at the planet Dec. 3 within a minute of the time predicted at launch 18 months ago, the National Aeronautics and Space Administration said.

How will you decorate your first home . . . "early orange crate"?

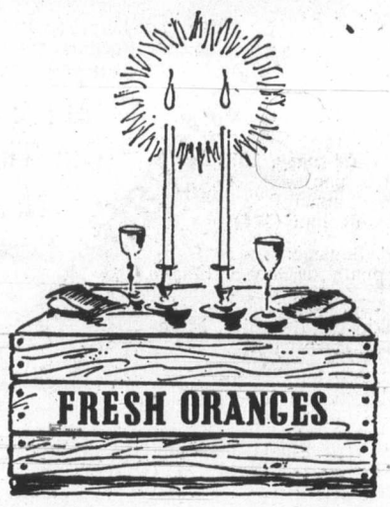

You need not! A tight budget doesn't mean you can't decorate with taste and flair . . . not if you carefully shop the Classified pages of this newspaper. Pick and choose from antiques, furniture and miscellaneous classifications. See what exciting buys are available for you in today's Classified Columns NOW!

Read Them All in the

CLASSIFIED PAGES

of

VICTORIA'S DAILY NEWSPAPERS

CLASSIFIED NUMBER 386-2121

It's a frosty magnum of Cranberry fun!

CAPITAL Downtown

DERBY DAY SPECIALS

Complete Trolling Set

Great Savings for the C-FAX — ROTARY DERBY!

Complete outfit, ready to go and at great savings! Set consists of Daiwa trolling rod ($10.95). Academy 5" trolling reel ($7.95), 30-lb. test nylon line, Krippled K flasher, leader, Tom Mack spoon and 6-oz. slip weight. If bought separately, $21.89,

Derby Special 16.88

COHO NET

18½" x 21" Hoop with net and 30" tubular aluminum handle. Ideal net for salmon fishing. Overall length 53". Regular $4.95 each.

Derby Special, 3.49

Alvey Reel

5" Fiberglass drum trolling reel, ideal for nylon line. Take advantage of the savings.

Derby Special, 9.88

Tackle Box

Hip roof style aluminum tackle box, 15 x 6½ x 7 inches. 2 large trays with Royalite liners. Solid brass hardware and keyed lock.

Derby Special, 8.49

TROLLING RODS

A great selection for the beginner or serious fisherman, at low, low prices with special savings on others. Some are limited, so shop early.

ALL RICHMAKE RODS 10% OFF!

- WC1 6-Ft. Roller Tip, Reg. $10.95, Special 8.49
- Fjord 7' Solid Glass, Reg. $11.95, Sale 9.99
- Algonquin 7' Troller, Reg. $12.95, Special 10.88
- Algonquin 8' Troller, Reg. $16.95, Special 13.99
- NFT 6½' Hollow Glass Troller, Only 13.95
- NFT 7' Hollow Glass Troller, Only 15.95
- NFT 7' Hollow Glass Troller, Swivel Top, Only 19.95

SAVE ON FISHING ACCESSORIES

Great "Derby" Values — Hurry for These Specials!

- Radiant Ty-Gr Flies. Each 99¢
- Pal No. 2 Uclata, Special 1.49
- Rhys Davis Teasers, Derby Special 99¢
- "Curley" Rod Holders, Reg. $3.95 pr., Sale 2.99
- ¼-Lb. Spools Nylon Line, Derby Special 1.29
- "Star" Crab Trap, Sale 1.99

Plus a Great Selection of Hooks, Weights, Leaders, Line and Lures at Low, Low Prices.

Hip Waders

Deluxe Czechoslovakian-made green rubber hip waders, complete with knee harness. Slip-resistant heel and sole, and arch support. Sizes 6 - 11. Regular $14.95 pair.

DERBY SPECIAL 11.99

STEERING WHEEL

Pleasure craft automotive style steering wheels. Non-magnetic, black or white, rim diameter approximately 15 inches. Regular $17.95 each,

DERBY DAY 11.88

HOCKEY STICKS

Save $1.00 on each stick. Victoriaville hockey sticks — left or right hand shots, in assorted lies. 3 Models to choose, at great savings.

Reg. $2.49, SALE 1.49

Reg. $3.49, SALE 2.49

Oar Locks And Collars

Your choice of open style galvanized oar locks or Scotty plastic oar collars, in assorted colors at one low price each.

Derby Special, Pr. 99c

FASHION FABRIC SALE

ENDS SATURDAY

Print Hopsack, 45"

A large variety of florals and abstracts for your fall decorating. Great for curtains, toss cushion covers, hobbies, etc.

Sale, Yd. 1.58

Polyester and Acetate Jersey, 45"

A good choice in abstracts and florals in light or dark shades for your fall wardrobe of dresses, tops, skirts. Reg. $2.49 yard,

Sale, Yd. 1.98

SPECIAL ½ PRICE TABLE

- Stretch Terry, 50"
- Cotton Knits, 60" and 66"
- Fortrel (R) Knits, 58"
- Polyester Suitings
- Striped Jersey, 58"
- Hi-Rib Acetate/Nylon, 54"
- Loop Knits, 54"
- Contour Knits, 58"

Reg. 4.95 yard Sale Yd 2.48

Bath Towels

21" x 42" Plain colors, Reg. $1.29 each, Sale 2 for 1.79

Wash Cloths

Plain colors, Reg. 35c ea. Sale 2 for 55¢

"MAC TAC" 18"

Self adhesive backing to add new life to old surfaces with decorator vinyls. Cupboards, table tops, luggage—so many uses, so easy to clean. A wide selection of colors and patterns to choose from. Sale, Yd. 59c

MEN'S RAIN SUITS

Great protection in this rubberized cloth rain suit. All seams are reinforced. Bib type trousers with snap cuffs, and attached hood. Sizes S, M, L, XL. Olive drab color, Reg. $9.49 set.

SALE 7.95

Clothesline Wire

3/16" Plastic-coated galvanized clothesline wire, 50-ft. hanks of continuous lengths to 1000 feet. Replace your old clothesline now and save. Regular $1.35 Per 50' hank, SALE 99¢

CAPITAL IRON & METALS LTD.

1832 STORE STREET

385-9703

FREE PARKING IN CAPITAL'S LARGE PARKING LOT

Dead Rock Singer's Fiery Finale?

Colonist-Los Angeles Times Service

JOSHUA TREE, Calif. — A body found in a burning coffin Friday in Joshua Tree national monument is believed to be that of a folk-rock singer stolen several hours earlier from Los Angeles International Airport.

The coffin containing the body of Gram Parsons, 27, once a member of The Byrds rock group, was taken from a dock at the airport at 10 p.m. Thursday while awaiting shipment to New Orleans for burial.

Jones, also a composer, died early Wednesday of still unknown causes after being discovered unconscious in a Joshua Tree hotel room.

Two men arrived Thursday night at the National Airlines dock in an old black hearse and told attendants there that Parsons' family had changed its mind and wanted the body flown instead from Van Nuys Airport in northwestern Los Angeles.

The body was turned over to the two men after they signed receipts for it and they drove away with the coffin in the hearse.

Parsons' relatives later said they had made no change in plans, according to Los Angeles police Sgt. John Hamilton.

The burning coffin was found about 9 a.m. near Cap Rock by visitors to the desert-bound national park, about 200 miles from the airport.

Investigators said that it matched the description of that containing Parsons' remains and that the charred body inside showed evidence of having had an autopsy.

An autopsy was performed on the body of Parsons after he died at Hi-Desert Memorial Hospital in Yucca Valley at 12:15 a.m. Wednesday. The San Bernardino County sheriff's office said death apparently resulted from natural causes, the nature of which, however, remain undetermined.

Hamilton said investigators had no immediate explanation for either the theft of Parsons' body or the burning of the coffin in the desert.

Asked if the circumstances appeared ritualistic, he replied, "It kind of looks like it."

Early visitors to the park Friday said, before the flaming coffin was found, that an old hearse bearing two white males was seen near Cap Rock.

Motorists driving nearby told San Bernardino County deputy sheriffs they had been "run off the road" by a hearse speeding along the monument's main highway Friday morning.

Lieut. Ron Forbush of the San Bernardino County sheriff's office said early park visitors first reported "a log burning" near Cap Rock. When rangers investigated, they discovered the burning object to be the coffin. An airlines coffin bag lay nearby.

Parsons, a native of Winterhaven, Fla., played with several rock and folk groups, including International Submarine Band and the Flying Burrito Brothers. He composed songs for, among others, the Rolling Stones, with whom he briefly travelled in Europe.

Editorial Staff Pay Increased

OTTAWA (CP) — Le Droit reporters and the newspapers have reached agreement on a contract that will give editorial personnel a top reporting salary of $250 a week by July, 1974. An expiration of the old contract on Jan. 1, 1973, the top reporters' salary among the 50 members of Le Syndicat des Journalists was $202 a week.

Philharmonic Hassle

Opera Teetering In Music Dearth

NEW YORK (UPI) — A labor mediator said Friday that if striking musicians and representatives of the New York Opera Company did not come up with an agreement in the next few days the opera would be forced to close for the entire 1973-74 season.

Mediator Arlond Israelson said the opera and musicians from Local 802 of the American Federation of Musicians were meeting Friday in "a last ditch effort to save the situation."

The musicians struck the opera Sept. 1 when the two parties were unable to agree on the terms of a new three-year contract.

The major stumbling block is the issue of guaranteed work weeks for the musicians beyond the regular opera seasons 21 week schedule. The opera company seeks to eliminate a clause from the old contract guaranteeing the musicians 11 weeks of pay, with or without work.

No talks were scheduled in another labor dispute involving Local 802 of the musicians union and the New York Philharmonic, but both sides said they were willing to meet over the weekend.

Thursday night the musicians voted unanimously to strike if at some future time if negotiations remained deadlocked. The musicians' old contract expired after Thursday's final performance.

Victor Rabinowitz, a union lawyer, said that an $8 million grant donated to the Philharmonic Thursday would have a definite effect on the future course of the negotiations.

"It makes us feel that our demands can be met within the financial capabilities of the Philharmonic," he said. "A very small portion of that will solve all our problems."

GROCERIES OPEN 24 HOURS AT QUONLEY'S GOV'T AT FISGARD

ICE CREAM SHAKES 29c 50 Flavors tastee-freez Shelbourne Plaza

MEMORIAL ARENA SATURDAY FAMILY SKATING 10:30 - 12 Noon PUBLIC SKATING 2:30 - 4:00 p.m.

BANANAS A NEW AFTERS CLUB FRI., SAT., 11 P.M. - 4 A.M. LIVE BAND THIS WEEK "NEW CASTLE" (When everyone else is closed, there is still a place to go.) BANANAS 1313 GOVERNMENT STREET

DANCING SATURDAYS CABARET STYLE TO THE BIG BAND SOUND of Geo. Kraeling's famous orchestra playing music McMorran's are known for. Entertain your friends and out-of-town guests Saturday in the friendly atmosphere of the spacious Seaview Room (the Island's finest maple floor). Dancing 9:30-12:30 a.m. $5 a couple. McMorran's Table Res. 658-5224 ON THE SHORES OF CORDOVA BAY

TALLY-HO Dining Lounge OPEN SUNDAY and Every Week Day 7 a.m. to 9 p.m. 386-6141 3020 Douglas

CREST MOTOR INN BUSINESSMEN'S LUNCHEON 11:30 a.m. to 3:00 p.m. Featuring Daily Specials PROVINCIAL DINING ROOM AND COFFEE SHOP OPEN WEEKDAYS 7 a.m.-10 p.m. SUNDAYS and HOLIDAYS 8 a.m.-10 p.m. 386-2421 544 BELLEVILLE ST. Facing the Inner Harbour

G.R. PEARKES Arena 3100 TILLICUM 388-6664 PUBLIC ICE SKATING FRIDAY 7:00 - 9:45 p.m. — Public SATURDAY Family 10:30 - 12 noon 1:30 - 3:30 p.m. — Public 8:00 - 10:00 p.m. — Public SUNDAY 1:30 - 3:30 p.m. — Public 7:00 - 9:00 p.m. — Public PARENTS and TOTS Mon., Wed., Fri. — 10-11:30 a.m. Thurs. — 1:30 - 3 p.m. Learning Carts Available

VILLAGE PLAYERS PRESENT "FIDDLER ON THE ROOF" McPherson Playhouse — 8:00 p.m. Sept. 29 and Oct. 2 - 6 Tickets Available Now at McPherson Playhouse Box Office

Lee's CHINESE FOOD — ORIGINAL CHINESE SMORGASBORD
★ LUNCHEON SMORGASBORD 12 noon - 2:30 p.m. Mon. - Sat. $1.65
★ DELUXE SMORGASBORD 5 p.m. - 9 p.m. Daily $3.50
★ MIDNITE SMORGASBORD 11 p.m. 'til 2:15 a.m. Thurs., Fri., Sat. Only $2.25
1410 BROAD ST. (NEAR CITY HALL) 385-6764 Complete Catering Service Free Home Delivery

CRYSTAL POOL
SATURDAY Family Swim 10:30 — 12 Noon Public Swim 2—9
SUNDAY Public Swim 2—9
MON. and WED. Adults Only 12—1 Public Swim 3—5
Tues. and Thurs. Public Swim 7—9
FRIDAY Adults Only 12—1 Public 3—5 7—9

COMING SOON Victoria's Original LOBSTER NIGHT Thursday, October 11 Phone for Reservations 383-1151 Century Inn

Bacchanalia Cabaret 388-6684, 905 Esquimalt Rd. (Kitty Corner from Maverick Market) OPEN TUES. TO SAT.
STRIP SHOW New Girl Weekly HERE AT LAST "BAMBIE DARLING" AND SIDNEY 12:30 Luncheon Show; Eves. 10:30 and 12 Midnight
BAND "FIVE EASY PIECES" Featuring FRANK ALEXANDER

Oak Bay Beach Hotel Victoria's Only Seaside Hotel Enjoy Our TUDOR DINING LOUNGE
Luncheon—12 Noon to 2; Dinner, 5:30 to 9 Phone 598-4556 for Reservations 1175 BEACH DRIVE

the RED LION INN LOLA KALFAS Appearing with THE JOHNNY LESTER GROUP NIGHTLY — 8 'til 1 a.m. An exciting blend of Jazz, Latin and Contemporary stylings in one smooth package for your dining, dancing or listening pleasure. For Reservations Call 385-3366
the RED LION MOTOR INN greater Victoria's only Full Facility hotel/385-3366 3366 DOUGLAS STREET (Next to the World of Pleasure)

mandel FLOOR COVERINGS OPEN 7 Days 'til 9 p.m.
Once a Year Only! SOVEREIGN COLLECTION Specials
INSTALLED FREE Including HEAVY RUBBER PAD!
KING'S RANSOM Most unusual sculptured carpet ever manufactured. Exclusive to Mandel's. In 20 colour-mix choices. Installed. SQ. YD. 15.95
OKLAHOMA 24 colour choices including many decorator tones. 100% nylon for ease of cleaning. See this unusual beauty. Installed. SQ. YD. 19.95
ROYAL VICTORIAN For those truly seeking the finest, this Saxony cut nylon must be seen and felt to be believed. Installed. SQ. YD. 29.95
SHAG ROLL BALANCES TO CLEAR 4.49 SQ. YD
INDOOR-OUTDOOR Latex back, choice of 4 colours. 2.79 SQ. YD
CUSHION VINYL Short rolls to clear. 2.95 SQ. YD
SHAG INSTALLED 100% nylon, easy cleaning, hard wearing . . . Many colours to choose from. First come, first served. Installed complete with FREE PAD. 8.95 SQ. YD
EASY TERMS! IN-HOME SERVICE, TOO!
5 REASONS WHY Mandel's is probably Vancouver Island's most respected carpet dealer:
★ HONESTY ★ QUALITY ★ VALUE ★ SELECTION ★ SERVICE
mandel Floor Coverings Ltd. 3995 Quadra at McKenzie 479-7121

Your Lucky Stars VIRGO the zodiac house DINING LOUNGE Tues. - Fri. 12 noon - 10 p.m. Sat. and Sun. 5 p.m. - 10 p.m. Reservations 383-7811 820 ESQUIMALT ROAD

TONIGHT AND SUN. 8:30 p.m. McPherson Playhouse MASTER OF THE SPANISH GUITAR sabicas "SABICAS HAS BECOME ONE OF THE MOST CONSISTENTLY INVENTIVE FLAMENCO GUITARISTS." "DAZZLING CONSUMMATE INSTRUMENTALIST." —Chi. Daily News Tickets: $5 $4.50 $3.50 McPHERSON BOX OFFICE ORDER TODAY

Felice's Ristorante Brings a new dining experience . . . Unique in Italian cuisine and traditional in fine steaks and prime ribs . . . carefully prepared to your taste. Live entertainment and dancing will enhance your evening in the luxurious, relaxing atmosphere.
It's "HANNANATION" At Its Best When BARBARA HANNA Performs Monday through Saturday "the best in entertainment"
HOURS: 5 p.m. 'til 11:00—Mon.-Thurs. 5 p.m. 'til 1:00 a.m.—Fri. and Sat. 5 p.m. 'til 10 p.m. Sunday and Holidays
BARBARA HANNA Open for Lunch Mon. thru Fri. 11.30 to 2:00 p.m.
Felice's RISTORANTE 634 Humboldt (Across from Empress Hotel) or walk through from Courtney Street, Nootka Mall Reservations suggested—385-3441

FIVE PIN BOWLERS! Vi and Ken Jones at TOWN & COUNTRY 5 PIN LANES
Offer the following service:
● YOUTH PROGRAMME: Ages 6 to 19 years. (The only National Youth Bowling Council Member south of Duncan.)
● LEAGUES FOR LADIES, MIXED AND SR. CITIZENS
SPECIAL NOTICE LADIES & SR. CITIZENS In order to accommodate bowlers and give the opportunity for others to start, the following DAY and time is being organized: (Instruction available). MONDAYS ● LADIES 10 a.m. SR. CITIZENS 3 p.m.
We also have room for bowlers or teams SUNDAY at 9 p.m. in the friendly FOURSOME League.
Call the Friendly Staff at 388-4013
Town & Country Lanes — Town & Country Shopping Centre

The Department of Music University of Victoria presents Sundayafternoons
Five hour-long Faculty Chamber Recitals featuring Music of Our Time: No. 1 Europe
23 February, 1973 4:00 p.m. MacLaurin Auditorium (144)
F. Poulenc: Sonata for Oboe and Piano
H. M. Linde: Trio for Recorder, Flute and Harpsichord
B. Nilsson: Reaktionen for Percussion
C. Cardew: Scratch Finale, featuring the debut of the Scratch Orchestra, George Corwin, conductor.
All Seats One Dollar—Tickets at the Door.

SHERWOOD PARK MOTOR HOTEL THE SHERWOOD ROOM DINING and DANCING to the sounds of "SWEET CIDER" and Vocalist "ROBIN" GILLESPIE THURS., FRI., SAT. 9:30 — 1 A.M. Listening Music by JIM FURNSTON Wed. to Sat. 7-9 p.m. SHERWOOD PARK MOTOR HOTEL 123 Gorge Road E. Res. 386-1422 Ample Parking

TV Series Poor Earner

NEW YORK (UPI) — A successful, long-running television series doesn't always enrich its star, and Patrick MacNee is one who can vouch for that.

England's MacNee, currently starring in Broadway's long-lived mystery drama Sleuth, at the Music Box, is known to millions of Americans for the television series The Avengers.

"Everyone thinks that I've made millions off that series," MacNee said, "but nothing could be further from the truth.

"When we first began doing The Avengers in 1960, I was earning a fast $175 a week. During the next nine years, my salary did go up considerably, but the show was produced in England, remember, and at that time no one ever considered giving the actors any residual payments.

"So, although the series is about to start its fifth season of syndicated reruns on American television, I don't see a penny from it."

The star is not altogether unhappy about his experiences with the avengers, because he realizes that the series helped project him into international stardom.

"The show has been seen in practically every country that has television," MacNee explained. "And, let's face it, without it Broadway producer Morton Gottlieb would never have considered bringing me here to replace Paul Rogers in Sleuth."

When the Avengers ceased production in 1969, MacNee was determined to return to the theatre, but the fame that television brought him also made him hesitate about stage work.

"The theatre audience is very demanding," he said. "I was really afraid of going back to the stage. I hadn't done it in 10 years. It's like going back to ice skating after a long spell or not doing it — there's a good chance of falling flat on your face, and everyone is waiting for you to fall."

So MacNee went far away to get his stage legs again, to Australia, where he toured for 10 months in a comedy, The Secretary Bird.

—CP

Gabor with Her Latest Husband

Actress Eva Gabor and business executive Frank Jameson pose for picture after they were married in small chapel in Claremont, Calif. It was fifth marriage for the actress and second for Jameson, who is senior advisor for Tool Research and Engineering Corp.

Bergman Comes Back As 'Constant Wife'

LONDON (AP) — Theatre critics gave Swedish actress Ingrid Bergman warm praise on her return to the London stage in Somerset Maugham's The Constant Wife.

Miss Bergman, who plays the role of a forgiving wife in her husband's marital transgressions, stars with John McCallum who plays the husband, and Barbara Ferris who is the husband's girlfriend.

Herbert Kretzmer, writing in The Daily Express said: "Given the enduring appeal of Ingrid Bergman who has attained practically the status of minor royalty in the affections of the British, there is no way in which her West End entertainment can fail—Ingrid Bergman looks cool and elegant as the wily forgiving wife."

B. A. Young of The Financial Times said: "I find it hard to keep my head when writing about Miss Bergman. She has such classic beauty, such irresistible magnetism that she need do no more than stand on the stage to win my tribute."

Eric Shorter of The Daily Telegraph wrote: "Her performance will presumably increase in self-possession as the production is run-in."

Charles Lewsen of The Times said: "Miss Bergman's Tender recollections of the five years' love is touchingly done."

All critics, however agreed that Miss Bergman's foreign accent and incomplete mastery of spoken English was a handicap which could be surmounted as the play begins its run. It was produced by Sir John Gielgud, one of Britain's leading actors.

Radio Soloist Singing Here

Truitt Ford, tenor soloist for the internationally-known Haven of Rest Broadcast, will be singing at 7:30 p.m. Wednesday, Sept. 26, at the North Douglas Tabernacle, Douglas and Canterbury.

WICC Grants Released

PARIS, Ont. (CP) — The Women's Inter-Church Council of Canada released $50,000 in grants Thursday to service organizations around the world.

Japanese Pay Ticket Scalpers $150

Korean Opera Smash

TOKYO (UPI) — Even by New York standards, $150 is a lot of money to pay a scalper for a theatre ticket.

But Tokyo scalpers recently have been getting that price from status conscious Japanese who want orchestra row tickets for grand opera, North Korean style.

The North Koreans have developed an opera and ballet troupe, the Mansude Art Troupe, and sent it an international tour to break out of diplomatic isolation.

They have toured Europe and have come to Japan at the invitation of the Asahi newspaper, which is trying to promote better relations between Tokyo and the communist government in Pyongyang.

The Mansude performers recently ended their 40-show tour of Japan to a "standing room only" audience in a huge sports arena.

Their program alternated between a ballet show and an opera called The Girl Who Sold Flowers. The plot of the opera reflected North Korea's status since the Second World War as a socialist nation.

It was about a poor farm family mistreated by Korean landlords during the 1920s when Korea was under Japanese colonial rule.

What helped put it over in Japan was a powerful and emotional musical score, in which traditional Korean folk songs, arranged for a full orchestra, formed the basic musical themes.

FOLLOW THIS VICTORIA ENTERTAINMENT GUIDE

BUTCHART GARDENS. OPEN EVERY DAY 9 A.M. - 9:30 P.M. Many pleasing features combine to add to your pleasure. Regular admission at the International Entrance covers them all: Entertainment . . . Ross Fountains in their majestic "Ballet to the Stars" . . . romantic after-dark illumination . . . 6 gardens — fabulous Sunken Garden, English Rose, stately Italian, quaint Japanese, Lake and Stage Show Gardens . . . plus the Begonia Bower, Show Greenhouse, fascinating Seed and Gift Shop. Restaurant and coffee bar service available.

BUTCHART GARDENS. KNOWN THROUGHOUT THE WORLD FOR THEIR INCREDIBLE BEAUTY . . . EVER CHANGING, ALWAYS LOVELY! Skilful planning, constant replanting, dedicated gardeners pooling their ideas and knowledge, keep them that way week after week, season after season. Developed from an old abandoned limestone quarry over half a century ago, they have grown to become one of the world's most unusual, written about, talked about, admired attractions.

BUTCHART GARDENS ROMANTIC NIGHT LIGHTING. As darkness takes over, a thousand hidden lights combine with the moon and stars, the hills, trees and shrubs, lakes, lily ponds and fountains, to create a fairyland, softly scented by the flowers — a spectacle so unusual, so grand it's indescribable! Featuring the Sunken Garden and the spectacular Ross Fountains in their majestic "Ballet to the Stars." This alone is worth coming to see.

BUTCHART GARDENS FLORAL RESTAURANT. Open every day 11 a.m. to 7:30 p.m., serving delicious lunches, afternoon teas, and delightful suppers in the evening. Continuous Snack and Coffee Bar service.

BUTCHART GARDENS SPARKLING ENTERTAINMENT. Adding a touch of hilarity in a musical way the "Butchart Gardeners" will entertain you Mon.-Fri. inclusive 5:30-7:30 p.m. On Saturday and Sunday afternoon 1:00-3:00 p.m. a group of zany but very talented musicians "The Butchart Buskers" with John Dunbar, will provide the fun. Plus color films every evening of the week at dusk. "Helicopter Canada" or "Mountains of the Sea."

BUTCHART GARDENS SUGGESTS: Combine it all into one grand, thrifty outing — the Gardens by daylight . . . entertainment . . . romantic night lighting . . . featuring the Sunken Gardens . . . and the Ross Fountains in their majestic "Ballet to the Stars". Regular admission covers it all. For added pleasure, dine in the Floral Restaurant.

FABLE COTTAGE: World renowned beauty spot, truly a unique adventure for young and old. Open daily 9:30 a.m. 5187 Cordova Bay Rd. (Scenic Marine Dr.) or via Highway 17 (Cordova Bay Exit.) Also Pacific Commuter Bus.

ROYAL LONDON WAX MUSEUM—Queen Victoria and the Royal Family, Cleopatra, Pope Paul, Chamber of Horrors, Fairyland and 100 more. **THEY SEEM ALIVE!** Every day 9 a.m. - 9 p.m. Located Inner Harbor. 388-4461.

WORLD'S WETTEST KILLER WHALE SHOW, seals, sea lions. Canada's largest Oceanarium, SEA LAND at OAK BAY MARINA on SCENIC MARINE DRIVE — CONTINUOUS SHOWS HOURLY, 10 a.m. - 5 p.m. DAILY.

SALMON FISHING — Oak Bay Salmon Charters. Large boats, experienced guides, free tackle, bait and coffee. 592-4164, 598-3366.

ROYAL OAK INN (next to Beaver Lake Park) presents THE SOUNDS OF JADE, nightly in **THE THATCH.** 9-2 a.m. Cabaret. 658-5231.

THE OLD FORGE—Dancing six nights a week to the fabulous sounds of the Brothers Forbes in one of Canada's largest and most luxurious night clubs. Excellent late evening menu. No tables reserved after 9:00 p.m. Fridays or Saturdays, Strathcona Hotel, 919 Douglas St. 383-7137.

THE PERSIAN ROOM—CENTURY INN — Enjoy Dining and Dancing Tuesday thru Saturday until midnight in the Air-Conditioned Persian Room to the "Sounds of the Century". Phone 383-1151 for your reservations . . . TODAY!

CLASSIC CAR MUSEUM AND GIFT SHOP, 813 Douglas St. (behind the Empress), 9 a.m. to 9 p.m.

OCTOPUS WRESTLES DIVER — See it live in the world's only undersea theatre. Undersea Gardens — open daily 9 a.m. - 9 p.m. Inner Harbour.

WORLD Adventure Tours

LONDON TO VENICE

ALL COLOUR TRAVELTALE FILM

Narrated in Person by THAYER SQULE

Travel by Armchair to London, Paris, Mont Blanc, Geneva, Aosta Valley in Italy, The Dolomites and to Venice and the Grand Canal.

McPherson Playhouse, Fri., Sept. 28

2 Shows: 6:00 and 8:30 p.m.
Res. $2.75, $2.25, $1.75

SEASON TICKETS FOR TEN COLOURFUL TRAVELTALE FILMS SAVE MONEY

All Speakers Will Appear in Person!

★ LONDON TO VENICE ★ THE CANADIAN WEST
★ JUNGLE SHIKAR IN INDIA ★ SPAIN
★ ROME ★ TAIWAN (Nationalist China)
★ JAPAN ★ NEW YORK CITY ★ GREECE
★ AUSTRALIA

Note: The famed humorist, Don Cooper, will narrate the CANADIAN WEST film.

Season Tickets: (10 films) $16.00, $15.00, $13.25
At Theatre Ph. 386-6121

BRITE SPOT DRIVE-IN
3909 QUADRA STREET
"THE PIE PALACE"
14 Varieties Daily
Now Featuring Fresh Blackberry with Apple

OPEN SUNDAYS 5-9 P.M.
DINING WITH A DIFFERENCE
Gay Nineties Spare Rib House
WHERE KEN PEAKER
Plays Your SING-A-LONG MUSIC
A SPARKLING ATMOSPHERE for
PERSONALIZED MUSICAL HAPPENINGS
World-Famous SPARERIBS — Full Dinner Menu
825 Burdett — CHERRY BANK HOTEL — 385-5380
Have You Tried Our
PRIVATE BANQUET ROOM
for Your Parties, Receptions, etc.

UNDER NEW MANAGEMENT
COLONIAL INN
270 GOV'T ST.
Featuring the Brand New
COLONIAL DINING ROOM
- Char Broiled Steaks
- Businessmen's Luncheon Special, Monday to Friday
- Reservations, 384-7151
- Open 7 Days a Week

COMING OCTOBER 7th
An evening of Blues Entertainment with
SONNY, TERRY AND BROWNIE McGHEE
McPherson Playhouse
2 Shows 7 and 9 P.M.
Tickets at McPherson Box Office

家酒京北
PEKING HOUSE
RESTAURANT
AT THE HEAD OF CHINATOWN
"The place for authentic Chinese food"
CLOSED FOR LUNCH
Different Dinner Special Each Week
OPEN EVERY DAY FREE HOME DELIVERY
Monday to Thursday, 4:30 p.m. to 1 a.m.
Friday and Saturday, 4:30 p.m. to 2:30 a.m.
Sunday, 4:30 p.m. to 10:30 p.m.
1706-8 Government St. 385-5521 386-3633

TODAY!
FOR THE CHILDREN . . .
THE BASTION PRESENTS
ADVENTURE AND MAGIC!
THE KING OF THE GOLDEN RIVER
McPherson Playhouse, 2 p.m.
September 22, 29
October 6, 13, 20
All Seats $1.00
To arrange for free ice cream for Birthday Parties attending the show, phone 382-4112. Get tickets now—McPherson Box Office and 30 Bastion Square.

Shangri La
IT'S HARD TO FIND BUT WORTH IT! DINING LOUNGE
Polynesian and Chinese
LUNCH—DINNER
Fri.—Sat., 'til 1 a.m.
732 Johnson
384-7811

Voyageur RESTAURANTS
FAMILY DINING
With Air Conditioning
90 Seats
OPEN 8 a.m. 'til 10 p.m.
7 Days a Week
652-1146
Pat Bay Hwy. at Mt. Newton X Rd.

LONGHORN STEAKHOUSE
For the Finest Steaks in the West
LOBSTER NIGHT FRIDAY
CHILDREN'S MENU
Reservations 477-8022
4066 Shelbourne St.

VICTORIA THEATRE GUILD
PRESENTS
"LOOK BACK IN ANGER"
BY JOHN OSBOURNE
LANGHAM COURT THEATRE
Tonight thru Sat., Sept. 22, 8:15 Nightly
Tickets $2.00, Students $1.00. On Sale at Eaton's Box Office 10 a.m. to 4 p.m. Daily, 382-7141

The Directors Company presents
RYAN O'NEAL
A PETER BOGDANOVICH PRODUCTION
"PAPER MOON"
Tatum O'Neal—Nine-year-old daughter of Ryan O'Neal —Steals all hearts and who not only knows the facts of life but practices some of them. —Les Wedman, Vancouver Sun
General Entertainment Warning: "Occasional swearing" R. W. McDonald, B.C. Dir.
fox cinema
quadra at hillside 382—3370
NIGHTLY 7 & 9
EAST INDIAN SHOW — SUNDAY 3 P.M.
"JAANWAR AUR INSAAN"
STARRING: SHASHI KAPOOR, RAAKHEE, NIRUPA ROY. ENGLISH SUB-TITLES.

GEORGE SEGAL
GLENDA JACKSON
Mature Entertainment
ODEON 1
780 YATES STREET
383-0513
A Melvin Frank Film
Touch Of Class
Doors Today 1:15 p.m.
Shows 1:30, 3:10, 5:00, 7:00, 9:00
Golden Age 50¢ 'til 5
"Brightly written and just as brightly acted."—Michael Walsh, Van. Prov.

It Never Strikes Twice—'cause once is enough!
BURT REYNOLDS in "WHITE LIGHTNING"
Mature Entertainment
ODEON 2
780 YATES STREET
383-0513
Doors Daily 1:15 p.m.
Shows 1:30, 3:20, 5:00, 7:00, 9:00
Golden Age 50c till 5 p.m.

". . . Jesus Christ Superstar proves that vitality and "Jewison's" vision are just what were needed for this soaring, beautiful musical. — Les Wedman, Van. Sun
A NORMAN JEWISON Film
"JESUS CHRIST SUPERSTAR"
Presented in the power and clarity of Stereophonic Sound.
Wed., Sat., Sun. 1:40 - 3:30 5:25 - 7:25 - 9:25
Mon. - Tues. - Thurs. - Fri. 7:25 - 9:25 Only
You are requested to be seated by showtime.
10TH WK!. ENDS THURS.
General Entertainment
Haida
808 Yates
382-4276

Columbia Pictures presents
Robert Shaw Sarah Miles
The Hireling
COUNTING HOUSE CINEMA 2
Broad at Broughton
383-3434
MATURE ENTERTAINMENT
SHOWS 7:15 - 9:15

money money money
SHOWS 7:10 - 9:15
COUNTING HOUSE CINEMA 1
Broad at Broughton
383-3434
General
French Dialogue with English Sub-Titles

GLENSHIEL HOTEL
Victoria's Finest
SMORGASBORD LUNCH 11:30-2:30 $1.95
Includes Tea or Coffee
Dinner Discontinued
Beautiful Thistle Room
Available for Parties and Receptions
Up to 150 Guests
Phone for Information.
606 DOUGLAS STREET
383-4164

GEM Theatre Sidney
DIANA ROSS IS BILLIE HOLIDAY
TONIGHT 6:30 & 9:00
LADY SINGS THE BLUES Mature
Warning: Parents — some scenes of drug taking. B.C. Director

Dine Downtown at the
Family Restaurant
Enjoy satisfying, inexpensive "dining-out" often at SCOTT'S!
Open 24 Hours Every Day
For Your Dining Pleasure
SCOTT'S RESTAURANT
650 YATES at Douglas

RATED EXCELLENT BY CONSUMER REPORTS
"ONE OF THE YEAR'S 10 BEST FILMS!"
—New York Magazine —WPIX-TV —New Leader —Group W (WPIX) —New York Post —After Dark —New York Daily News —Gannett Newspapers —New Republic —Life Magazine —Cue Magazine —The National Observer —Newsweek
WINNER "BEST ACTRESS" LIV ULLMANN —New York Film Critics
PG
Max von Sydow Liv Ullmann
The Emigrants
Technicolor® General
Warning: Occasional use of coarse language. —B.C. Director
EVENINGS: 6:30 and 9:00.
Evening Admissions
Adults $1.75 Students $1.50
Golden Age $1.00 Children 75c
OAK BAY 2184 OAK BAY AVE
598-2213
CLOSED SUNDAY
Please Note: SATURDAY MATINEE HAS BEEN CANCELLED

MOVIE GUIDE

2 HAPPY HITS!
WALT DISNEY PRODUCTIONS presents
One Little Indian
TECHNICOLOR®
At 1:00 3:55 6:40 9:30
Plus Everyone's Favorite Disney Film — "LADY AND THE TRAMP"
Doors 12:45
At 2:30, 5:25, 8:10 p.m.
Sunday Doors 2:00 p.m.
All General Entertainment
CAPITOL
805 YATES—384-0811
CHILDREN 75c
Golden Age $1.00

MGM INTRODUCES A NEW FILM EXPERIENCE
METROCOLOR
DUO-VISION
NO GLASSES—ALL YOU NEED ARE YOUR EYES
WICKED, WICKED
TWICE THE TENSION! TWICE THE TERROR!
RESTRICTED
"WARNING — Frequent Violence" — R. W. Mcdonald, B.C. Director
Plus An Action Filled Co-Feature
BERNIE CASEY "HIT MAN" Color
"WARNING — Frequent coarse language and swearing, very violent" — R. W. McDonald, B.C. Director
CORONET
836 YATES ST.—383-6414
Sat. Feat. at 3:05 — 6:20 — 9:30 p.m.
HIT MAN at 1:24 — 4:40 — 7:55
Sunday Cont. From 3:00 p.m.

A love story for guys who cheat on their wives.
RESTRICTED
Blume in Love
With — George Segal Shelley Winters and Kris Kristofferson
Feat. 1:15 - 3:05 - 5:03 - 7:00 - 9:05
Sun. At 3:05 - 5:03 - 7:00 - 9:05
ROYAL
805 BROUGHTON—383-5711
Last Complete Show At 8:55 p.m.
Gold. Age $1.00

TONIGHT:
BURT REYNOLDS DYAN CANNON
Shamus
COLUMBIA PICTURES Presents a ROBERT M. WEITMAN Production
All the love and all the laughter of the Broadway hit!
A FRANKOVICH PRODUCTION
40 Carats
Liv Ullmann Edward Albert | Gene Kelly Binnie Barnes
From COLUMBIA PICTURES
TILLICUM Drive-In
BURNSIDE AT TILLICUM—382-7531
At 8:55 p.m.
Gold. Age 1.00

DON'T FORGET
SWAP AND SHOP
SUNDAY—10 a.m. to 5:00 p.m. at the Tillicum Drive-In.

—AP

Pedal Petroleum

Northern California service station operators really started something by threatening to shut down over weekend to protest gas price restrictions. Scenes of leashed frustration were evident in many sectors as motorists waited in line to fill gas tanks. But real fun was nursery school mockup in Salinas, Calif. where youngsters set up their own play service station to service waiting line of tricycles.

Some 'Trouble Spots'

Official Denies Rangeland Abuse

The director of grazing in the lands and forests department Friday defended himself against calls for his resignation for allowing severe over-grazing of rangeland leased by the provincial government in the Interior.

Wilf Pendray admitted there are some "trouble spots" but said the charges, mostly by environmentalists, have been exaggerated. This summer, several newspaper articles detailed damage to Alpine rangeland in the Chilcotin, particularly on the huge Gang Ranch.

In a CBC radio interview, he said most of the problems in regulating grazing stem from physical difficulties—rugged topography prevents fencing or close supervision of domestic cattle on the range—rather than from deliberate over-grazing by ranchers.

"Some Alpine ranges are particularly delicate, others are more resistant. There are many areas where we don't allow cattle at all."

Generally, he said, conflicts between domestic stock and wildlife can be avoided, although economics controls the situation to a certain extent. A rancher often can't afford the high cost of fencing or frequent surveys of the ranges he leases from the government.

He said the conflict between wildlife, particularly deer, and cattle, for rangeland "very definitely has been overstated."

Focus on Culture Development

Arts Parley To Probe Funds

An Arts Access Conference, supported by B.C. Cultural Fund, will take place Oct. 20 and 21 at Simon Fraser University, Burnaby.

Open to any member of the B.C. arts community, Arts Access will focus on bringing specific proposals on funding and cultural development to the B.C. government for possible legislative action in the spring session.

The enormous importance of Arts Access to cultural growth in B.C., says a spokesman, creates a responsibility for the arts community in Victoria, and on Vancouver Island, to stress the particular cultural circumstances and needs of the area.

There will be some, but perhaps limited, opportunities to do so at Arts Access.

To ensure that the Victoria and Vancouver Island emphasis becomes known at the conference, and beyond it, an event has been planned in Victoria the weekend before Arts Access, on Oct. 13 and 14.

Art Talks will be held at the Open Space centre on Fort Street, and will combine conference and celebration—an arts event in itself.

Open Space will be set up with an informal arrangement of tables and chairs to encourage free circulation of everyone attending. There will be opportunities throughout the weekend for the reading of statements, presentations by particular group and individual interests, debate, deals, socializing and entertainment.

Art Talks is planned to attract community arts councils, aldermen and mayors from at least the four-core municipalities, representatives from industry and other arts-supporting sources, members of the B.C. Legislature and B.C. Cultural Fund, Canada Council and, to provide a different kind of record of the weekend, newspaper, radio, television and videotape coverage from Victoria and Vancouver.

C-DAY is coming!
SEPT. 24 • C-FAX 1070

EARN BIG MONEY AS AN
ACCOUNTANT

Many are becoming successful in a short time with this unique Home Study course—updated in 1973—B.C. licensed—to prepare you in ACCOUNTANCY and BUSINESS MANAGEMENT. General Accountant's Certificate awarded.

Jobs are waiting—with high wages—in many choice locations and in a variety of fields.

Students can complete graduation without classroom work. Low tuition and payments—with all texts and materials furnished.

For a FREE brochure, immediately, write:

NATIONAL COLLEGE (B.C.)
444 Robson St., Vancouver — 688-4913

Name ..... Age .....
Address ..... Phone .....

A CANADIAN COLLEGE—COAST TO COAST

PROVINCIAL COURT

A 37-year-old Saanich man was sentenced Friday in Victoria Provincial Court to go to jail from 8 a.m. Saturday to 8 p.m. Sunday for 45 weekends starting one week from today.

The sentence was ordered by Judge William Ostler for William Howard Lacroix, 525 Kelvin, who pleaded guilty Sept. 10 to a Saanich charge of contributing to the delinquency of an eight-year-old girl during an incident June 23 in a Saanich home.

Weekend sentences were allowed by a change in Canadian law in 1972. This was the first imposed by any judge in a Victoria lower court for the 90-day maximum set in that law.

Ostler said the only thing that stopped him from giving Lacroix straight time "is the fact your wife and children would suffer." To the 45-weekend term, requested by defence lawyer Dermod Owen-Flood, the judge added an 18-month term of probation.

□

"That's my ring!" an official of Francis Jewellers at 1684 Douglas said this week when Victoria police showed up with a number of possibly stolen jewelry items for appraisal.

Prosecutor Peter Birkett said Friday in the case of Cheryl Ann Chandler, 178, of Ladysmith, the official had not seen the $60 ring since he left it in a box in the rear of the store about 10 days before.

Miss Chandler pleaded guilty to three Victoria charges — uttering a $70 cheque Sept. 14, possession of the ring the next day while knowing it was stolen and theft of a jacket last Monday from the Sally Shop, 1601 Douglas.

Court was told she was a heroin addict and Ostler put the case over to Oct. 3 for a pre-sentence report and sentence.

□

A suspended sentence and a one-year probationary term were ordered by Ostler for Darcee Elizabeth Larsen, 17, of 3534 Redwood. She pleaded guilty Sept. 11 to two Victoria charges containing a total of seven counts of false pretences of less than $200 each, resulting from seven worthless cheques cashed April 29 to July 10 for goods and cash worth about $207.

□

In the court section of Judge F. S. Green, jail terms totalling five months and a two-year driving ban were fixed as the penalty for Gordon Howard Harris, 20, of 2219 Shakespeare. He pleaded guilty Sept. 11 to three Victoria charges — driving while prohibited and failing to remain at an accident Aug. 31 and prowling by night Sept. 5 at a former residence.

□

In traffic court, Elvin Herman Thonpson, 52, of 4436 Majestic, pleaded guilty to a charge of impaired driving Friday in Saanich. He was sentenced by Judge Harold Alder to six days in jail served on consecutive weekends.

SHOWTIME '74

Chevrolets
Oldsmobiles
On Display Now Until Thursday, Sept. 27, in the Mall at
Hillside SHOPPING CENTRE
CORNELL
Dealer Licence D 3497

Earthquakes Shake Japan

TOKYO (UPI) — Two earthquakes rocked most parts of Japan Friday but caused no injuries or damages, the seismological centre said. The centre said the morning and afternoon quakes shook Honshu Island and Shikoku Island, registering three in intensity on the Japanese scale of seven.

JUMBO REPRINTS
4¢ OFF
Reg. price 25¢ each
(NOT FROM '110')
Williams Color
Photo Dealers
Sept. Special

Final Day Saturday!
Eaton's Semi-Annual
ALMATEX PAINT SALE
40% to 50% Savings
on Interior and Exterior Paints
Rainbows of colors ready to enliven your home inside and out . . . Super satin interior latex, exterior house paint, Acrylic exterior latex, alkyd semi-gloss and more.
Sale 6.99 gal. 1.99 qt.
Paints, Lower Main Floor
EATON'S
Store Information 382-7141

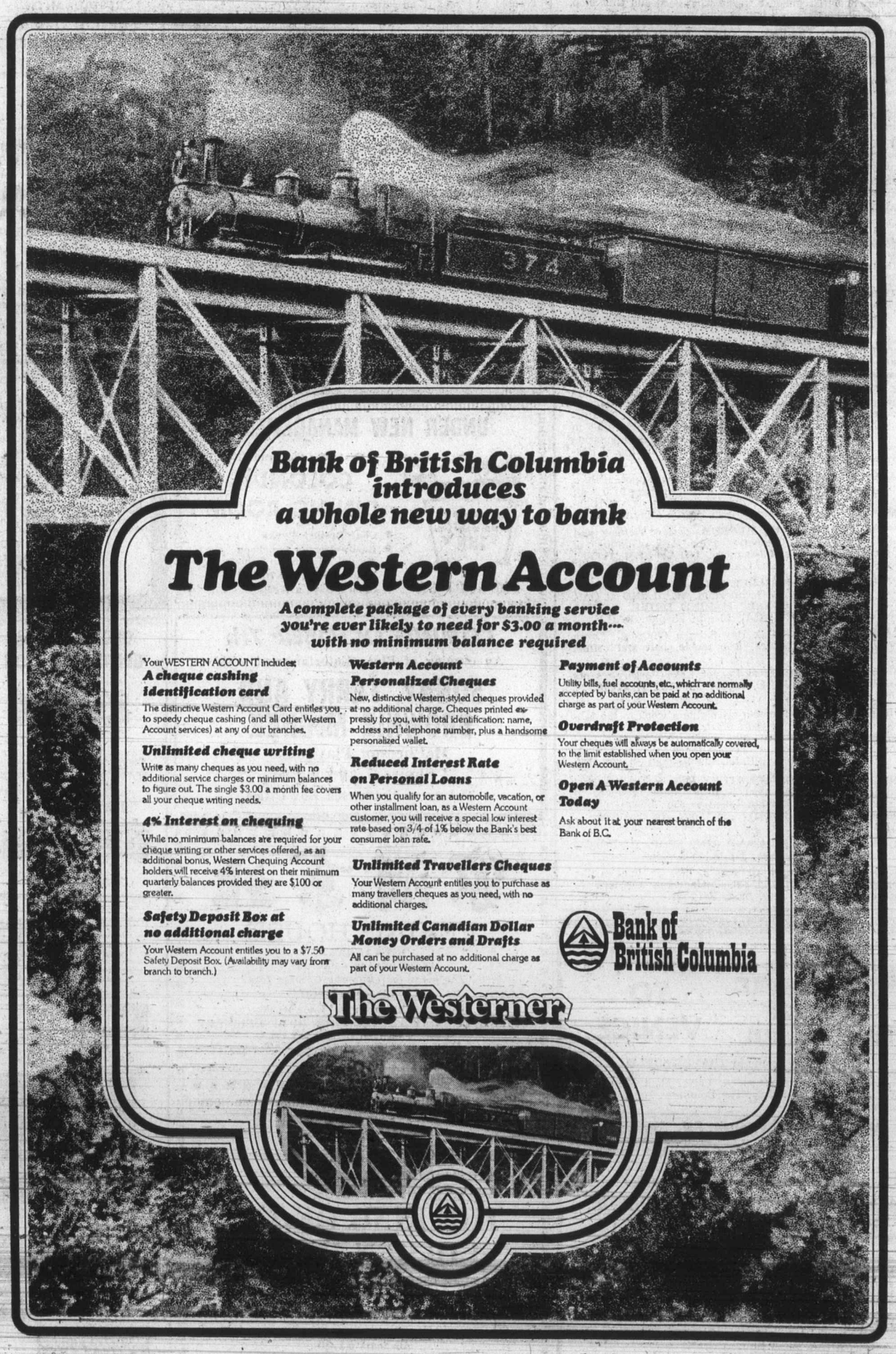

The Daily Colonist.
(ESTABLISHED 1858)

SECOND NEWS SECTION · VICTORIA, BRITISH COLUMBIA, SATURDAY, SEPTEMBER 22, 1973 · PAGE NINETEEN

Stewart and Hudson Sold

Retail Lumber Operation Changes Hands

Stewart and Hudson Ltd., a well-known Victoria lumber retail firm, has ben sold to Revelstoke Companies Ltd. of Calgary. Announcement of the agreement was made in Victoria Friday afternoon by the new owners.

The agreement encompasses the main firm and associated retail companies owned by Geoffrey Stewart of Victoria. They were formerly jointly owned by Stewart and Ernest Hudson, and the latter retired in 1966.

The companies acquired operate eight retail home improvement and building supply outlets in B.C. with combined annual sales in excess of $8 million.

Purchase price could not be exactly determined but involved are $1 million in convertible notes and 95,000 common shares of Revelstoke, which trade on the Toronto exchange.

Current market price is $12.50 but the principals would not say whether that was the price used in the deal.

Revelstoke's president, Steele Curry, said in a prepared statement that his company does not plan any management changes and that it expects to continue to use the Stewart and Hudson name for the existing stores.

"Consequently," he said, "Stewart and Hudson will operate as a separate subsidiary of Revelstoke with its headquarters remaining in Victoria."

Former owner Stewart will continue to be associated with the company as chairman. He was asked why the firm was sold at this time and said:

"The principal reason is that I have only a year or two to retirement and I was anxious to see the firm under good management. I believe it was an excellent decision to make."

Stewart added that the backing of Revelstoke will enable Stewart and Hudson to expand its retail business in an aggressive manner, with the opening of additional stores and enlargement of existing ones.

The company's present six stores on Vancouver Island are located in Victoria, Nanaimo, Duncan, Port Alberni, Parksville, and Ladysmith. The associated companies operate stores in Surrey and White Rock.

Revelstoke owns 100 retail home improvement and building supply outlets and 18 redimix concrete plants in western Canada. It has four lumber mills in Alberta and one at Radium, B.C. which manufactures 60 million board feet annually.

Stewart and Hudson employs approximately 100 people in its stores, Stewart said, with about half of them in the Victoria operation.

—Colonist photo by Alex Barta

Snug in Harbor Swirling storm clouds attempt to block out waning rays of late afternoon sun Friday as few boats of Victoria's fishing fleet and other small craft nestle safely at their berths in comfortable refuge of city's Inner Harbor.

L.I.P. Hopefuls

Entries Flood Fund Fountain

About 250 people have already been into Canada Manpower offices in Victoria to make inquiries about Local Initiatives Program grants, according to Doug Yearwood, manager of Canada Manpower Centre.

He said Friday that the program has been advertised for two weeks, and some 25 people a day are going to the centre for morning information sessions.

Those who turn up are given a booklet explaining the program and assistance to complete application forms.

He pointed out that all applications for grants must be in by Oct. 15, if they are to receive consideration.

"People have to start work early because they have to bring out a fair amount of documentation, and there's also a lot of figuring to do to work out man-hours and total costs."

There has been criticism in the past of some L.I.P. programs and this year there are various ways to ensure local approval as well as federal approval.

Yearwood said all applications will first be checked for accuracy at the regional office to see they live up to criteria established by the federal government.

Then he said the provincial government will get the applications so it can determine if projects will fit in with provincial priorities. The provincial government will have the right to veto any applications.

The next stage will see the applications reviewed by a special Constituency Advisory Group to be set up by local MPs.

This group will also have a veto right and will be asked to list the applictions in order of local priorities.

"Their job," said Yearwood, "will really be to see that any projects approved will gain local approval."

Once the lists are made up in various constituencies they will go to the federal manpower department for final approval.

"The first aim of the program will be to employ people and the second will be to provide service to the people of the community."

Some of the most successful L.I.P. programs in the past, he said, have been those carried out by Indians such as a marina at Becher Bay, a community hall in North Saanich, a water pipeline at Chemainus.

"These have been the Indians own ideas, and they have been able to use their own people as workmen.

"They are ideas which haven't been able to get funded by the Indian Affairs Department or the provincial First Citizen's Fund — we haven't too many restrictions if programs meet our requirements, and the Indians have appreciated the degree of control they have had to themselves,"

All projects to be approved, he said must have support of the provincial government and the local community, and adequate financing for any costs above the federal contribution.

Unacceptable projects would be any that required more than $75,000 in federal funds, those which support pure leisure activities for the sponsor, or those employing people already employed.

Window-Walker Suffers Cuts

A 49-year-old Victoria man, Anthoney Adrian Weisgarber of 1154 Tolmie, was treated in Royal Jubilee Hospital for cuts Friday after he walked through a six-by-nine foot plate glass window at the House of Stein, 721 Yates.

Governments to Foot Bill

New Legal Aid System Ready

Several years of groping by both the B.C. government and law profession for the most effective legal aid method have ended and a new system, that seems likely to be around for a while, starts in Victoria Monday morning.

As of 9 a.m. Monday, a regional office of the Legal Aid Society of B.C. will be operating on the second floor at Bastion Square with full-time lawyer Keith Hamilton, 24, and a staff of two secretaries with experience in legal aid.

Until now, legal aid in B.C. has been largely financed by the law profession and administered in each area by a lawyer with a practice of his own, directed by a bar association committee. In Victoria and some other areas, neighborhood clinics were tried for a while, some operating at night.

The new office is financed by both B.C. and federal governments, and is responsible to the board of directors of the B.C. Legal Aid Society whose headquarters are in Vancouver.

A second lawyer is expected to join Hamilton soon and the two will make decisions on each legal aid application. They will also appear in court as duty counsel during the first appearances on applicants, advising on such matters as bail and plea.

After that, practising criminal lawyers will be appointed to conduct the defence at trials with unconfirmed reports saying the fee will be $100 per trial, no matter how long it takes. Civil court matters also will be covered but small claims cases may not be.

The reports also said the Victoria office might be a $50,000-a-year operation, a figure that would not include trial fees.

To qualify for legal aid, one official said, "the applicant must satisfy the area director that if he were required to retain his own lawyer, that expense would render him incapable of providing the necessary food, clothing and shelter for his family and himself."

The office at 69 Bastion Square will be open from 9 a.m. to 5 p.m. Monday through Friday and applicants were asked to telephone first to 382-6131 for appointments. Legal advice will not be given over the phone.

Hamilton graduated from UBC in 1971 as a bachelor of laws and from the University of London last year as a master of laws. He completed his articling period with the B.C. attorney-general's department and was called to the bar of B.C. Sept 13.

The year-old NDP government approved the new system after lengthy talks with the B.C. Bar Association. During the 1972 election campaign several NDP candidates urged a public defender system—in effect, crown defenders similar to crown prosecutors.

Vancouver has had a legal aid office for several years and another opened in Prince George this summer. Legal sources said they felt future expansion would be into new areas such as other parts of Vancouver Island, and into additional services of all kinds.

City Architect Hired For Sidney's Centre

Sidney council is forging ahead with its plan to put a $670,000 referendum for a municipal recreation centre before the electorate at the Nov. 17 civic elections.

At a special meeting earlier this week, council decided to hire a Victoria architect firm to draw up a set of sketch plans for the centre.

Sidney Mayor Stanley Dear said in an interview later this week that council had not decided what the plans would cost. He added the architect indicated at an earlier meeting the plans would cost about $6,000.

Dear
. . . about $6,000

Dear said the only negative vote was cast by Ald. W. W. Gardner. He also said that Ald. Fred Robinson did not attend the meeting.

Robinson said in a separate interview that he would have voted against having the sketch plans drawn up now. He would prefer to wait until it is definitely known what is going to happen to a proposed privately-owned recreation centre planned for Central Saanich.

"I don't think we should be committed to something before we know what the whole picture is," Robinson said.

Seen In Passing

Barrie Watson putting gum on a shelf (Barrie is a store clerk and lives at 2606 Belmont. Her hobbies are bingo, watching television, reading and bowling.) . . . **Wayne Devers** riding his motorcycle . . . **Connie Stock** sewing a dress . . . **Peggy Dewell** taking care of animals in a pet store . . . **Bill Philps** selling magazines and novelties . . . **Esther Snowden** trading books . . . **Milly Reitter** having a tea-break . . . **Chris Humphreys** running for a bus . . . **Vince Finnegan** taking a walk in Beacon Hill Park . . . **Arnold Glasel** leaving for Vancouver . . . **Susan Coburn** getting coffee for her employer . . . **Beverly Marshall** sorting mail . . . **Marika Teader** getting lost on a logging road.

Barrie

Unions Oppose Religious 'Out'

The trade union movement is "very much opposed" to a suggestion that new provincial labor legislation could allow exemption from union membership on religious grounds, says George Johnston, president of the B.C. Federation of Labor.

And, because that suggestion was made in the throne speech, leaders of unions affiliated with the 200,000-member federation have been called to an emergency meeting Monday in Vancouver to discuss the pending legislation.

In a telegram calling unionists to the meeting, the federation said it was being called to discuss "the threat to the union proposed by the new labor legislation."

That legislation, said Johnston, has not yet been introduced but the throne speech said it will "recognize the sanctity of religious beliefs."

He also said statements by cabinet members since the throne speech seem to confirm the legislation will include exemptions.

Premier Barrett has said he feels very strongly about matters of conscience.

Labor Minister Bill King told the Legislature this week it is essential that the majority of a union or the majority of employers in an employers' association do not infringe upon the rights of individual members.

Johnston said that in calling the meeting the federation is simply reacting to alarm expressed by a substantial number of affiliates.

"We just don't think it's at all necessary in any form to have these exemptions for religious reasons," he said.

Vancouver and District Labor Council, decided this week to oppose the planned legislation, said Johnston.

At that meeting William Stewart, secretary of the Marine Workers and Boilermakers Industrial Union objected to the legislation.

"The way we look at it," he said, "anyone who doesn't join the union is anti-union.

"We are going to be asked to subsidize some other form of organization whether it's the Christian Labor Association or those funnily-dressed people who make strange noises outside The Bay."

Johnston said that Monday night's meeting will be a closed one, but a statement will be issued afterward.

Welcome Mat Out for All Applicants

So far, there hasn't been a single rejection on Vancouver Island in the federal government's new landed-immigrant program—in fact, says one official, "the procedure to refuse somebody is so complicated it's almost impossible to refuse anyone."

An estimated 400 persons have signed up for the program since it began Aug. 15 and possibly that many more are expected before the deadline of midnight Oct. 15.

Douglas Cook, officer-in-charge in the immigration office at 816 Government, said anyone who arrived in Canada before Nov. 30, 1972, and has maintained residence since without landed immigrant status, can report to the immigration department or a Canada Manpower Centre to register.

This applies to visitors, students or illegal entrants and the program goes from registration to interview to medical exam to landed immigrant status and, five years after that last stop, Canadian citizenship.

The principal questions during the interview cover the registrant's chances to gain permanent employment in Canada and any past criminal record. Those with records are treated on an individual basis but the others are going through as quickly as paperwork will allow.

Cook said the former point system of admissions does not apply in the program and added his office is getting many inquiries from people born in Britain who came here as children and always felt their status was all right.

It probably is, said Cook, but to make sure they should get in touch with the immigration office.

The office at 816 Government will be open from 8 a.m. to 8 p.m. weekdays, 9 a.m. to 5 p.m. Saturdays and Thanksgiving Day and from 8 a.m. to midnight Oct. 15. Manpower centres at 1415 Vancouver and in the 600 block Yates will be open from 8 a.m. to 4:30 p.m. weekdays.

After Oct. 15, there will be no grace period. The immigration department is expected to step up enforcement activities and illegal residents could be charged — and fined or jailed — as well as deported. There will be no right of appeal against deportation as there used to be.

The number of people in Canada eligible for the program has been estimated at up to 200,000 but immigration workers feel the actual total is 40,000 to 50,000 with about 800 of them in Victoria and the rest of Vancouver Island.

'Stinkers' in Marriage Cause Sexual Discord

KITCHENER, Ont. (CP) — Cleanliness may be next to Godliness, but it is also an asset to sexual relationships in marriage, says a psychiatrist.

Dr. M. O. Vincent, superintendent of Homewood Sanitarium in Guelph, Ont., says he frequently hears complaints from people about the cleanliness of their marriage partners.

"I hate to tell my husband he's a stinker," said one. "He's so wonderful in every other way.

"If he'd only take a bath, I'd feel more amorous."

Dr. Vincent told a church women's dinner: "It's one of the more easily resolved problems in sexual relationships."

He noted that men aren't the only stinkers.

"This is one of the realities that bothers husbands and wives. It's a difficult subject to discuss. How do you tell your wife you wish she'd take a bath? The more you love her the more difficult it is."

Dr. Vincent, discussing the struggle for intimacy in marriage, emphasized the importance of communication, companionship and sexual relationship.

He said compromise is an important part of the sexual relationship. There must be an assessment and concern for each other's needs — a desire to compromise.

He said companionship is a cornerstone of marriage and if a husband and wife do not do things together their interests diverge. Then, it is difficult to re-establish the original relationship.

Husbands and wives have different attitudes towards the sexual role, he said. A husband can have a fight with his wife in the evening and later in the privacy of their bedroom feel quite amorous. He dissociates his lovelife from the recent battle.

When rejected he asks: "What does she want to do, make a federal case out of it? We only had a little fight."

The wife calls him a sexual fanatic. She was all upset by the fight.

"I can't understand the beast wanting to make love."

Vincent said husbands and wives should understand their psychological and physiological differences and talk to each other about their feelings.

Sexual adjustment takes time, he said, but most problems can be worked out where there is openness, love and understanding.

"Some couples have a misunderstanding what is proper in the sexual relationship. You run into couples where one of them likes to experiment and try out different things.

"The other says: 'There's only one way and I don't want any monkeying around'."

"In marriage, I know of no reason — be it physical, mental or spiritual — that says any kind of sex activity between a man and his wife is wrong or harmful, if it's mutually acceptable.

"However, it's obviously wrong if a particular kind of behavior is distasteful to one and the other forces that kind of conduct on the other person.

"If each of us would treat our spouse as if we were afraid we might lose them then we'd never have to fear that we would lose them."

PORTUGAL
SPAIN
MOROCCO
Departs Oct. 9
22 Days
$869.00
BLANEY'S
920 Douglas
382-7254
1503 Wilmot Place
598-4531

Wendy Steen Thomas
School of Ballet
Beginners to Adults
Registration:
Sept. 24, 5 to 7 p.m.
Fairfield United
Church Auditorium
Information: 384-4348

ROYAL FURNITURE and APPLIANCES
Going-out-of-business SALE
WE HAVE LOST OUR LEASE
EVERYTHING MUST GO!
This special Close-out Sale under authorization of the City of Victoria. Licence Number 62063.
$150,000
Worth of Furniture and Appliances
MUST BE SOLD
● All Items Carry Full Manufacturers Warranties and/or Guarantees.
● Please arrange for cartage of your choice. ALL SALES FINAL.
ROYAL FURNITURE and APPLIANCES
733 JOHNSON PHONE 388-9021
● Open 9 to 9, Mon. to Fri., Sat., 9 to 5 ●

Queen Hawaii Bound

Allison Pennie, Miss Victoria 1973-74, takes off this Saturday to enjoy one of the prizes she won when awarded her crown last May — a two-week holiday in Hawaii.

With her chaperone, Mrs. Donna Nicholls, Allison flies out of Pat Bay airport at 4 p.m., and will be based at the Kuhio Hotel in Waikiki.

An accomplished swimmer, Allison has been taking scuba lessons this summer, and hopes to explore some of the Hawaiian waters in that way as well as try her hand at surfing.

The two will also try to see as much of Oahu and perhaps other islands as time permits, and will call in on the Honolulu Junior Chamber of Commerce. Allison was selected Miss Victoria at this city's Jaycee Fair.

Limp Fails To Convince

HOVE, England (CP) — Francesca Fox limped into court to claim damages due to a fall at work but lost her case when her employer produced film showing her walking normally down the street, unaware of the hidden camera.

Women Denied Ownership

SARK, Channel Islands (CP) — The parliament of this tiny semi-independent island voted against giving its 152 married women the right to own property by a vote of 19 to 12.

Leather Industry Exception In Raw Material Cost Hike

MONTREAL (CP) — The high cost increase forecast for men's fall fashions never materialized but textile spokesmen are not discounting the possibility of higher prices next spring.

Those within the industry say men's clothing prices are five to seven per cent higher this fall than the year before.

Last spring a 40-per-cent increase was anticipated by some.

Everyone connected with the textile industry agrees the cost of raw materials is rising because of a shortage of natural resources.

Experts in the field point to four reasons for a wool shortage:

● Recent droughts in Australia have reduced the number of sheep;

● Australian sheep herders have reduced the size of their flocks to try to drive up wool prices;

● Japan has cornered the wool market since they decided to invest their excess dollar reserves in a sound commodity whose value could not be reduced by inflation;

● The public is turning towards more traditional and formal clothing, creating an unprecedented demand for wool.

Raw cotton is also scarce. Recent flooding along the banks of the Mississippi River destroyed a large segment of the cotton crop there and some cotton-producing nations have begun planting soybeans instead of cotton.

Even synthetics such as rayon, nylon and dacron are in short supply because of petrochemical shortages. Almost half the textiles produced in Canada are synthetic.

The leather industry is the only exception to the trend of rising raw material costs. Elizabeth Hammond, director of the Leather Bureau of Canada, said the "market is not yet stabilized in spite of the fact the price of hides has fallen between 80 and 90 cents per square foot."

Within the industry there is some disagreement over what effect the rising cost of raw materials will have on clothing prices.

San Cornthwaite, a spokesman for the Canadian Textiles Institute, said primary textile producers anticipate a 10 to 15 per cent increase in textile prices to jobbers.

"In some textiles such as wool there will be a bitter increase while in others it will be smaller," he said.

"It is a complex situation but I don't believe any large price increase will be passed directly on to the consumer. The public can't live without food or shelter but they can live without clothes. We're sensitive to public reaction."

Hookways Will Celebrate 50th Wedding Anniversary

Mr. and Mrs. Hookway

Mr. and Mrs. Arthur Hookway, 978 Lovat, will celebrate their golden wedding anniversary Sunday with a reception from 2:30 to 5 p.m. and 7 to 9 p.m. at their home.

Out-of-town guests will be Mrs. E. Jones and Mrs. G. Atkinson, Winnipeg, Mr. and Mrs. H. E. Carbutt, California, Mrs. H. Steel, Detroit, Michigan, Mrs. J. Hobbs, Naples, Florida, Mr. and Mrs. T. J. Langton and Miss P. Langton, Seattle, Washington.

Mr. and Mrs. Hookway were married in Detroit, Michigan on Sept. 27, 1923 and resided there for four years, where Hookway was employed by the Ford Motor Co.

They subsequently moved to Charleswood, Manitoba, where they had met in 1915.

They moved to Victoria in 1962. They have one son Thomas and three grandchildren resident in Victoria.

The Hookways are members of St. Peter's Anglican Church, Lake Hill and Mrs. Hookway is a member of Emerald Rebekah Lodge No. 17, Victoria.

Clubs and Societies

Legion Group Holds Bazaar

Annual bazaar of the ladies' auxiliary to Br. 172 Esquimalt Royal Canadian Legion will open at 11 a.m. today in the Legion hall, 622 Admirals. A luncheon will be served from 11 a.m. to 2 p.m. Stalls will include home cooking, sewing and white elephant. Bingo will start at 2 p.m.

□

TSARTLIP

The ladies' committee to the Tsartlip school will hold a tea and home cooking and handicrafts sale at 2:30 p.m. today at the school, 7449 West Saanich. Two bursaries will be presented.

□

WATERGATE

E. W. Abraham will speak on the Lesson of Watergate during a meeting of British Israel World Federation, Victoria Branch, at 3 p.m. Sunday in the Dominion Hotel, Yates.

□

REGISTRATION

Registration of cubs and boy scouts in the First Douglas area will take place at 7:30 p.m. Tuesday in the scout hall, 3250 Glasgow. Parents of interested boys should attend. The $5 annual fee is payable at the time of registration. Slides of the 1973 scout west coast trail hike will be shown.

□

MOVIE CLUB

The Victoria amateur movie club will meet at 8 p.m. Monday in Room 112 of the Provincial Museum. There will be a guest speaker and films.

□

PUBLIC SERVICE

A general meeting of the Victoria branch of the Professional Institute of the Public Service of Canada will be held at 7:45 p.m. Monday in the upper east room lounge of CFB Naden officers' mess wardroom.

□

MOTHERS WANTED

Mothers of Sea Cadets, Navy League Cadets and Wrenettes are urged to attend the first fall meeting of the women's auxiliary to the Navy League of Canada at 8 p.m. Monday at Rainbow Barracks, foot of Robert Street.

□

HIGHLAND GAMES

A general meeting of the Victoria Highland Games Association will be held at 8 p.m. Monday in Columbus hall, 734 Fort.

□

FASHION SHOW

A fashion show of Canadian Collections will be shown by El Rosa Modes and Ram Shack at 8 p.m. Monday in St. Dunstan's Church hall at San Juan and Tyndall. St. Dunstan's is sponsoring the show.

□

SPEAKERS GROUP

An organizational meeting of the Capital City speakers group will be held at 6:15 p.m. Tuesday in McPherson lounge, Royal Athletic Park at the corner of Vancouver and Caledonia. A fee will be charged for approximately 22 meetings.

□

WEAVERS MEET

The first fall meeting of the Victoria hand weavers and spinners guild will be held at 7:30 p.m. Tuesday in the guild room, 1121 Vancouver.

Ann Landers

Dear Ann Landers: May I add a word to that school teacher's advice to kids who shoplift? What she knows she learned in books. I am a 16-year-old girl who is talking from experience. I've been ripping off merchandise since I was 13. I started out just the way that punk did, with small items — pens, candy bars, chewing gum and dime-store jewelry.

By the time I was 15 I graduated to sweaters, dresses, makeup and underwear. Then I went on to radios, tape recorders, cameras — stuff I could sell.

I never had one ounce of guilt. I'd tell myself, "why shouldn't I have it? Serves them right for leaving merchandise out where people can grab it. I am smarter than they are and in this world, smartness pays off."

I was nailed by a store detective when I was 15. The manager called my mother. She came down and I got a lecture. That stopped me for a month. Then I started again.

Three months ago I was caught with $85 worth of stuff on me. This time it was no lecture. I was handcuffed, fingerprinted, got mug shots and the works. I had to stay in the police station for six hours. I spent the night in jail. Right now my folks have to pay close to $1,000 for a lawyer and I am blacklisted throughout the entire store chain.

I am not writing this letter to scare anybody. All I am saying is if any kid out there wants to lift, go ahead. But be sure as hell is going to get caught and that will be the saddest day of his life. — **Hard Way.**

Dear Hard Way: When kids hear it from one of their own they pay closer attention. Sometimes, I appreciate your writing and I hope you got through.

□

Dear Ann Landers: An open letter to the veterinarian's helper with the fat cat:

If you don't want your neighbor to feed your cat, keep her at home, even though this may mean confining her to your house or constructing a roofed pen in your yard.

Most of the common problems faced by cat and dog owners (especially those of concerned neighbors) can be solved in one word: fence. The cruelest thing an animal lover can do to a pet is to allow it to roam free. It could be poisoned, run over by a car, shot, killed by another animal, or, at the very least — overfed. — **G.S.B.**

Dear G.: You've said it all. Thank you.

□

Dear Ann Landers: I married a girl I'll call Margaret. She was 26-years-old and had never been away from home one single night. I thought she'd get over her attachment to her mother when we moved out of town to live.

We have lived away for nearly seven weeks. Nearly every night Margaret is on the phone crying to her mother about some darned fool thing. Either her fudge was too hard or she put a purple sock in the wash with a white blouse. This afternoon she gave herself a permanent and it came out looking like an Afro hair-do. She phoned her mother and bawled for ten minutes. What can I do abut this? **Dan.**

Dear Dan: I hope Margaret is bawling after 8:00 p.m. It's cheaper.

Obviously this girl is grossly immature and she's not getting enough emotional support from you or she wouldn't be leaning so heavily on her mother. I suggest counseling for both of you before Margaret picks up and goes home to Mama.

From Edinburgh . . .
Scottish knits and tweeds,
hand-made to your measurements,
and imported *duty free!*

SEND FOR FREE CATALOGUE AND WOOL SAMPLE KIT

from
Heather Valley *of Scotland*

If you travelled to Scotland, these are the famous knits and tweeds you'd rush to buy. You'd seek out the lovely Shetland and lambswool sweaters in those luscious, woodsy colours. You'd find the great Harris tweeds, hand woven in villagers' homes in the Outer Hebrides, and the beautifully toned Scottish Border tweeds. You'd have them cut by craftsmen and tailored to your own measurements. And you'd wear them with pleasure for years and years!

Now you needn't go half way 'round the world to enjoy this very special fashion experience. You can select from dozens of classic skirt, slacks and sweater styles, 25 different tweeds, and from 18 pure wool colour samples. Order your own authentic Scottish knits and tweeds made to your exact measurements. And have them imported *air freight and duty free* from Heather Valley of Edinburgh.

Surprisingly enough, Heather Valley knits and tweeds are *not* expensive—even with the care and workmanship that goes into every detail. A striking, Craig tweed A-line skirt, for example, fully lined and with an invisible zipper is just $26.00. Cuddly Shetland sweaters are as low as $24.50.

Why not send now for Heather Valley's FREE Catalogue and Wool Sample Kit. It's like having a shopping fling right in the heart of Scotland.

R.S.V.P. Heather Valley OF SCOTLAND 89
Please send me, without obligation, my FREE Heather Valley Catalogue and Wool Sample Kit.
NAME _____ (Please print)
ADDRESS _____ APT. _____
CITY _____ ZONE _____ PROV. _____
TO: Miss Maggie McLeod, North American Representative, HEATHER VALLEY, 9 Church Street, Toronto, Ont. M5E 1M2

Northwest Transport Ltd.
Moving and Storage
Serving Vancouver Island, the Mainland and all Prairie Provinces
OFFERING:
The LOWEST Possible Legal Rates
"Across the Country or Round the World"
SPECIALIZING IN:
Cartage — Delivery — Transfer and Full Storage Facilities in Heated Warehouses
FREE ESTIMATES
CALL
Victoria, B.C. 383-6424
Edmonton, Alta. 439-0535

Get in Shape... Stay in Shape

5-DAY PLAN to STOP SMOKING
Course
Sept. 23-27
NUTRITION AND WEIGHT CONTROL
Get slim and stay slim. Prevent disease and early death.
Oct. 14 - 18
health education centre
A Community Service
Call 384-9911

WE ARE OVERSTOCKED
SALE
DOUBLE WOVEN PURE WOOL
SKIRTS Reg. $22. Sale $15 2 for $27.50
JUMPERS Reg. $30. Sale $20
Some have matching vests or hooded jackets also sale priced.
Lovely Fall Colors. Sizes 10-18.
DEPOSITS ON LAY-AWAYS ACCEPTED
Welsh Hand Loom Ltd.
634 Humboldt 384-7723 Nootka Court
Across from the Empress

Direct Grant to Students Ensures Education Choice

By NANCY BROWN
Colonist Reporter

The eyes behind the spectacles are quick and alert, and like the woman's movements they belie the 70 years they have seen.

There's a kind of stern gentleness about the woman, and it's easy to imagine her encouraging and scolding, sympathizing or bullying the steady parade of girls who have come under her ken.

Even now Dame Kitty Anderson, former headmistress of North London Collegiate retains her interest in education, as chairman of the Girls' Public Day School Trust with responsibility for the direction of 23 English girls schools.

And here on a visit to Victoria she's continuing that interest, visiting former pupils, talking to independent school teachers, and even sitting in a school desk at a parent-teacher meeting.

She says proudly that there is hardly a country in the world without some representatives of North London Collegiate in residence and she takes a quiet pride in their accomplishments.

A staunch advocate of the independent school system, she recommends the English "direct grant" system as the best way of ensuring free choice of education for everyone.

These grants from government go to independent schools conforming to various rules, which ensure that economic hardship will not be a barrier for young people who have the academic qualifications.

There are various ways of getting the grant—one grant gives 90 pounds a year for every child over the age of 11 in the school; there is another grant for certain well-known schools where 25 per cent of senior school students have spent two years in state primary schools; and there is a third grant for schools where 25 per cent of the students have free places.

"If you don't have these alternative forms of education then there is little innovations or experimentation. Education simply stagnates.

"If people have a choice of schools, then there is competition amongst schools to attract students.

"The headmistress has a right to appoint staff, arrange curriculum and administer the school — and you have to see that you don't lose money doing it, because there is no one to make up a deficit."

—Colonist photo by Ian McKain

Dame Kitty in Victoria

The biggest threat to education?

In Dame Kitty's view it is the trend towards larger, comprehensive schools that try to be everything to everyone, and are likely to end up helping no one.

"It's terribly important to keep schools at a reasonable size, so that the headmistress can know the students and the staff and can arrange a curriculum that is going to fulfil needs.

"If the school moves up until it has a thousands students, how do you cater to individuals? How do you put on all the courses that are needed?"

In her view it is important that students have a choice of schools specializing in different aspects of education — academic, technical and vocational.

Her own school was established in 1850 with the express purpose of giving girls the same education that boys enjoyed.

From that school graduated the first women to attend universities in England.

"But we have never stayed narrowly academic," she says.

"We have always taken the view that the majority of women marry and raise a family, sometimes interrupting a career to do so. We think it important that a girl should know something of the skills she will need as homemaker."

There is another trend in education that Dame Kitty dislikes — the move to do away with examinations.

"I don't think that examinations should be the whole standard for judging achievement. Teachers reports, for instance have a place.

"But there comes a time when everyone has to face up in life to the testing process, and examinations are a form of preparation for that."

She would like to see some experimentation done on examination forms.

"I think a good form of examination would allow a student to take his books into the examination room with him, so that if necessary he can look up answers."

Dame Kitty will be returning to England shortly, to fight for a continuation of the grants to independent schools.

"There is a strong chance that the government will abolish them, and if so we have decided to go independent altogether.

"However I think that's a shame.

"I think it's terribly democratic to have a school which is independent but which takes all students with ability."

King-Riggs Match

'Best Man Won'

UPI

Women gloated and U.S. senators talked of equal rights, but William Kober put the Billie Jean King-Bobby Riggs tennis match in perspective for a lot of middle-age husbands.

"I'm afraid to go home from work today," the Pittsford, N.Y., man said. "My wife and I bet the week's dishwashing and cleaning on the match and I lost.

"There'll probably be more house-husbands in the United States during the next week than ever before, and all because we put so much faith in Riggs that we were willing to bet on him."

For one night America put aside the news of politics, violence and tragedy and concentrated on a 55-year-old hustler who turned tennis and talk into a spectacle worth hundreds of thousands of dollars and a 29-year-old female athlete in her prime as they knocked a little white ball back and forth on the floor of the Houston Astrodome.

Mrs. King, a strong supporter of women's rights in sports, beat Riggs, self-described male chauvinist pig, handily.

Senate Republican Leader Hugh Scott (R-Pa.) and his Democratic counterpart Mike Mansfield both hailed Mrs. King's victory. Scott said by winning Mrs. King "ratified the 26th amendment last night," referring to the so-called equal rights amendment which would constitutionally prohibit discrimination because of sex.

"There has to be good news once in a while," Mansfield said in a Senate speech. Mansfield said Mrs. King "did more than anyone" to promote ratification of the amendment, and said he hoped the remaining state legislatures which have not acted on the proposal "will take note."

Not all politicians jumped on the winner's bandwagon.

"I'm still behind Bobby Riggs 1,000 per cent," said Republican national chairman George Bush in a paraphrase of Sen. George McGovern's famous comment supporting his first 1972 Democratic running mate, Sen. Thomas Eagleton.

Florida Gov. Reubin Askew walked the political middle road, saying Mrs. King played a "tremendous match" and Riggs played "a very good game."

Askew is known to be a tennis buff, having had a court installed at the governor's mansion. Askew said he enjoyed playing his press secretary, Don Pride, but not Pride's wife.

"Jean Pride can beat me." the governor said.

Women, after hearing months of talk from Riggs, were especially glad to see Mrs. King win. Jane Roark, a Montgomery, Ala., secretary, said, "I don't think anybody deserves a mouth as big as Bobby Riggs."

Maria Pappas watched the match with three men at a racquet club in Latham, N.Y., afterward she said, "I wanted the best man to win, and she sure did."

While many thought the match, watched by more than 30,000 persons in the Astrodome and an estimated 48 million on national television, was a shot in the arm for tennis, Ellen Hoffnagel, YWCA program director in Berkeley, Calif., disagreed.

"The trouble is, everybody's turned on to tennis now," she said. "Now it'll be even worse. It's really a pain in the neck to find a court in Berkeley."

Brownie Leaders Wanted

Two volunteer helpers are needed for the girls of the Elk Lake-Keating Girl Guide and Brownie Association—a Brown Owl to lead a group of about 24 girls and a Tawny Owl to help her.

Meetings are held once a week and volunteers should be 19 or older but do not have to live in the area. Volunteers are asked to phone Mrs. Lorraine Morrow at 652-3269 or Mrs. Constance Copland at 658-8484.

When in Rome, Go Civilian

ROME (AP) — Rome prostitutes are rejecting "love requests" from anyone wearing a military or police uniform.

They called the selective strike to protest government reprisals against a woman who has organized a league for the defence of prostitutes.

Titti Sciascia, 34, was suspended indefinitely at half pay last week from her job with the Italian postal system. She is awaiting disiplinary action for moonlighting as a model and posing in a topless costume on a bridge across the Tiber River.

Mrs. Sciascia's suspension came, however, two days after she formed her prostitutes' defence league.

"We have stopped going with the military, at least for the time being," said one prostitute. "This is our reply to the post office decision. Uniform means the state and the state means repression."

She admitted, however, that some of her colleagues may have given in to pleas by soldiers and policemen.

"I knew my battle for equal rights for prostitutes would be a tough one." Mrs. Sciascia said at a news conference. "A lot of patience is necessary, but I'm tough."

She is advocating legal prostitution in Italy with police protection.

Since a law made brothels illegal in 1958, prostitutes have turned to the streets by the tens of thousands, raising protests from citizens against the "immoral sight."

There are an estimated 16,000 professional streetwalkers in Rome and several thousand amateurs.

Prostitutes complain they cannot get police permission to have driving licenses, landlords charge them excessively high rents and peddlers selling soft drinks and sandwiches on the streets charge them three or four times more than the normal price.

One of the main points of Mrs. Sciascia's league is to win legal recognition of prostitutes as "artisans." This would give them the right to pay contributions into a state fund providing free medical care and pensions.

Operation Trackshoes

Operation Trackshoes is holding an organizational meeting at 7:30 p.m. Saturday in Mt. Douglas high school library.

□

BRITANNIA

A rummage sale will be held by ladies auxiliary to Britannia Branch No. 7 starting at 10 a.m. Saturday at 1616 Blanshard.

□

ROCK SOCIETY

Vancouver Island Rock and Alpine Garden Society will meet at 8 p.m. Tuesday in Room 112 Provincial Museum. E. W. Lythgoe will illustrate his speech on the beginner's rock garden, with slides.

□

VIETNAM TRUCE

Observing the truce in Vietnam will be the subject of an address by Major Derek Bamford when the Monarchist League of Canada meets at 8 p.m. Tuesday in the lower hall of St. Mary's Church, Elgin.

St. Joseph's Grads Awarded Bursaries

Janice Matthews, one of the 35 graduates of St. Joseph's School of Nursing, won the bursary for the faithful observance of the school motto "not for ourselves alone" during recent commencement exercises.

Laureen Wilson won the bursary for the highest average in provincial examinations by a St. Joseph nurse and Barbara Beck took the bursary for the highest average in exams in a three-year course.

Miss Beck also won the award for proficiency in bedside nursing.

Dale Evans was presented the award for proficiency in obstetrical nursing. Barbara Poilievre won the award for efficiency in operating room technique.

Margaret Tattam was presented the award for efficiency in pediatric nursing and Diane Bourdon won the award for proficiency in psychiatric nursing.

June Rodgers won the award for the highest average in exams for the first and second year and Judith Saunderson took the award for proficiency in bedside nursing for a second-year student. Mary Heath obtained the highest average in first year and a scholarship in memory of Lorraine Smith to a first-year student went to Donna Walsh.

The 1973 graduates were as follows:

Doris Chiu, Valeris Anne Dodds, Catherine Gordon, Katrin Newman, Lorna Patterson, Darlene Shaw, Shelia Smith, Victoria.

Trudy Arnaud, Powell River, Patrician Bass, Parksville, Barbara Beck, Bay Tree, Alta., Diane Bourdon, Christine Griffin, Janice Matthews, Joanne McMurdo, Donna Robinson, Nanaimo.

Moira Collison, Smithers, Wendy Davis, Barbara Pilievre, Margaret Tattam, Duncan, Bonnie-Ann Dove, Comox, Dale Evans, Vancouver, Sally Fritz, Surrey, Kathleen Fulton, Nancy McKay, Richmond.

Dianne Guldie, Courtenay, Joyce Kirke, Montague, P.E.I., Dorothy Kirkelund, Royston, Valerie Morrison, Grand Forks, Maureen Murphy, Tranquille, B.C., Jeanne Oliver, Vernon, Donna Shields, Kimberly, Mary Sutton, Lantzville, Kathy Szadkowski, Anitta Wemyss, Sooke, Irene Thomson, Sparwood.

Union Ban Lifted

AUCKLAND (AP) — The New Zealand Trade Union's ban of French goods and services has been lifted, officials said. The ban was imposed June 20 in protest of the French nuclear testing in the Pacific.

PROTEIN PERMS
For Fine and Difficult Hair
We are now using the new lotions and conditioners for fragile hair. The tremendous success of our business is due to satisfied clients, and our experience on perming fine or difficult hair. We recommend Formidal or Bio Kur conditioners after perming dry hair.
This salon is owned and supervised by Mr. Andrews of London, England (a lifelong hairdresser).
THE ANNAS TAYLOR BEAUTY SALON
1004 BROAD ST. TELEPHONE 383-6015
(Opp. Eaton's Car Park)

OKANAGAN
Oct. 5 to 8
Thanksgiving Weekend
Beautiful scenery, fall colors are yours for this long weekend holiday. Fraser Canyon, Hell's Gate, O'Keefe Ranch, the scenic Okanagan Valley, Bavarian Village and beautiful Lake Chelan, followed by drive over the new North Cascade Highway and Skagit Valley. Call now for detailed itinerary and plan to be with us.
Double $70 Twin $75
B.C. TRAVEL
402—1029 Douglas Street
385-4732

RENO
Sept. 30 — Oct. 6
$90 Each—Double
$95 Each—Twin
Includes side trips Virginia City and Lake Tahoe; 4 nights at Reno. Gift coupons each day. Air-conditioned coach with restroom.
Pacific Travel Club
479-2383 or 384-9238
After 4 p.m. Weekdays
All Day Saturday, Sunday

Montague BRIDGMAN Ltd.
China Crystal Gifts
811 Government St 383-0821

WHY WAIT FIVE L-O-N-G YEARS
WE'LL GIVE YOU YOUR FULL INTEREST AND MONEY BACK AFTER 6 MONTHS . . . if you want it!
8 3/4%
Minimum deposit $1,000. Withdrawal with full interest any time after the first six months. Guaranteed.
West Coast Savings Credit Union
VICTORIA 386-6355
ESQUIMALT 382-8215
COLWOOD 478-5534
SOOKE 642-5233
DOCKYARD 382-8215

ENDS TODAY
25% OFF
BIRKS REGENCY PLATE FLATWARE
BIRKS JEWELLERS
YATES ST. HILLSIDE

charge it
or chargex
CHARLES PATOU IS A GREAT FASHION BUY . . .
his shoes are done for us alone . . . this one in ostrich with exactly matching bag is terrific

"Tiara" by Charles Patou caramel ostrich calf 31.95
matching bag 34.95
Ingledew's
for the great names in fashion
IN VICTORIA — 749 YATES ST.

Independent Eskimo Priest Forms Church

BAKER LAKE, N.W.T. (AP) — A dusty gravel truck rumbles to a stop on a Sunday afternoon at the paint-chipped community hall in this Eskimo settlement of 800.

On back, creating an odd sight, are five swarthy Eskimo men and a polished electric organ, white keys glinting in the pale Arctic sun.

Unloaded carefully, it is carried up a steep flight of stairs to an inside stage and placed in a corner near a waiting accordion, guitar and amplifier.

Behind it, dressed in multi-colored coats and flapping parkas, come a stream of residents, shuffling in to take seats on rows of stacking chairs and wooden benches.

The hall, rented for a $5 fee, is Tagoona's church on this late summer Sunday and they are coming, old young, to hear Tagoona preach.

Akrmand Tagoona is a quiet self-assured Eskimo who calls himself a fundamentalist missionary. He also is the first Eskimo ever ordained an Anglican priest. He resigned and started his own church.

Normally, he would preach in a vacant house not far from the hall. His own church, an igloo-shaped dome building that will also serve as a community centre, is not yet ready for services.

But today is special. The annual conference of Inuit Tapirisat of Canada, the national Eskimo brotherhood, is taking place in Baker Lake and a larger turnout is expected than the 100 or so who come on other Sundays.

Tagoona, as he is known in many areas of the Arctic, calls his church the Christian Arctic Fellowship but it is often referred to simply as Tagoona's church.

By the time he rises to speak, dressed in long black robes and white collar, 250 people have jammed inside the small hall, some standing, some crouching on the floor, more clustered on the steps outside.

He speaks in a low-key almost-boyish voice with calm facial features, a contrast with his reputation for evoking fierce emotion among his followers.

One of the best-known Arctic dwellers, Tagoona commands much respect from the Eskimo people, particularly in Baker Lake where he has lived for many of his 47 years.

Born in Repulse Bay, N.W.T., he went to a Roman Catholic church as a child, later switching to the Anglican church and becoming a devout Christian and community leader.

Drawn increasingly toward the ministry, he intensified his studies and was ordained at a much-publicized Toronto ceremony in 1959.

He served the church for nearly a decade in Rankin Inlet and Eskimo Point, two Keewatin settlements south of Baker Lake, before his independent attitudes opened a serious split between himself and the late D. B. Marsh, bishop of the diocese of the Arctic.

He annoyed church leaders by refusing to attend synods, bypassing church rules, and leaning too much for Marsh's liking to evangelistic-style worship services.

The telling incident occurred in 1971, two years after Tagoona had taken a leave of absence and returned to Baker Lake. A letter from his wife, Mary, was published in his monthly newsletter Tusagaksat, which he distributed to members of his new church, already taking shape.

"People should not pay too much attention to the bishop's views," the letter said at one point.

Angered, Marsh wrote a lengthy reprimand advising Tagoona to leave the ministry unless he could mend his ways.

With some reluctance, Tagoona agreed and mailed his resignation to Toronto. Then he struck out in earnest to develop his own loosely-structured fellowship.

"I am a missionary," he explains simply. "People should be free to worship God without the rules the church wants."

They feel free at his services. Small children talk aloud and scramble back and forth among seats in the crowded hall. Mothers feed infants with nursing bottles and business booms at a washroom down back.

Despite the activity, a noticeable intensity builds in the congregation as the choir sings hymn after hymn and Tagoona delivers his message in the Eskimo language.

VOICE of ONE

Nixon 'Ordinary Man' Carrying Giant Load

By DR. FRANK MORLEY

President Nixon is a very ordinary man who has to carry a giant's load. That he is also a ruthless and hard hearted man is the opinion of some who know him well. Yet to indict Richard Nixon it is necessary to indict the American people and the American system. Spawned by the people and the system, he was elected with a huge majority.

Rather than condemnation, one should feel for Nixon a great pity. Consider his remoteness from the people, an isolation so different from the Canadian system of responsible government. Consider the awesome powers given him.

In the first place he is the chief executive, head of a "cabinet" which lacks constitutional basis. He is head of an army of 1816 agencies with 2.5 million employees. Secondly foreign policy is essentially in his hands. Congress may declare war, but presidential policies avoid or precipitate war.

In wartime presidential powers are almost unlimited. He is not merely party leader, though he is that, but the president is leader of the nation. The deep sense of tragedy felt by the American people today comes from the fact that the nation feels leaderless, bereft of the charismatic head of state who guides and controls destiny.

Consequently the vitalizing power behind legislation is lacking, for the president is the chief legislator, a fact unforeseen by the authors of the constitution with its checks and balances system.

The personality of the president is of paramount importance in the American system. Without his drive and domination a sense of lostness and bewilderment grips the country. Without his moral leadership there is a moral vacuum. What is right and what is wrong?

The brutality of the American people to their presidents is, however, notorious, seven presidents dying in office. Or, to take another example, a television newscaster suggests that Nixon's decision to appeal the matter of the tapes to the Supreme Court means that he has much confidence in his nominations to that body that he is assured of getting a favorable decision.

Could anything be more unfair or more contemptuous of the court? The suggestion is contemptible and does the news media grave damage. Mankind is living in a moral wilderness.

Reaching Out with Music

Sing Out Swings

With summer behind, the staff of Sing Out at Queens Avenue Apostolic Church is ready to launch another year of reaching youngsters through music.

At 7:30 p.m. Saturday, Sept. 19, Victorians are invited to attend the recommencement of the fall program of Sing Out with an all-Victoria talent emphasis.

Scheduled to appear are the Mushendo's, the Creator's Own, the Unner Three ensemble including Janice Simcoe the Indian folk-singer, with the popular Keith Cooper from the West Indies who now lives in Victoria, singer Judy Dimattio, and the singing duo of Chris and Anne Dunton.

Master of ceremonies will be Billy Bennett. In the planning are new visuals for backdrop, and Sing Out choruses will be sung by everyone in the audience.

Sing Out is a non-profit approach to meet the needs of hundreds of young people in the Victoria area. It crosses many denominational lines, and support comes from voluntary giving. There is a committee to insure that integrity and purpose are consistently good.

Brezhnev Visit Eased Tensions

NEW YORK (AP) — Soviet Foreign Minister Andrei Gromyko said here that after the recent visit of Communist party chief Leonid Brezhnev to Washington there has been a "considerably reduced threat of global collision between the world systems."

● NOTICE ●
BLACKTOP DRIVEWAYS
MADISON PAVING CO.
385-9822
384-2439

When is C-DAY?
SEPT. 24 • C-FAX 1070

SATURDAY, SEPT. 22nd
10:30 a.m. to 6:00 p.m.
Grand Opening!
introducing peeny wollie*
Free!
Introductory Peeny Wollie*
Soft Drinks
Soft Ice Cream
*Peeny Wollies are good for lunches, snacks, parties, hot or cold.
EAT IN or TAKE OUT
Peeny Wollie
Submarine Sandwiches, Hot Dogs, Donuts, Ice Cream, Soft Drinks, etc.
We cater for parties.
Join us at . . .
2075 CADBORO BAY RD.
(Near Foul Bay Road)
Phone Orders 598-4021
Peeny Wollie

ORCHARD HILL TOWNHOUSES
FROM $1370 DOWN
$253 PER MONTH
The new ORCHARD HILL TOWNHOUSES offer you the atmosphere of a peaceful village, only ten minutes from downtown.
ORCHARD HILL TOWNHOUSES feature three bedrooms, full basement, fireplace and private fenced patios. For your enjoyment with a home at ORCHARD HILL we have included play areas and a swimming pool. In addition special attention has been given to the preservation of old trees, bushes and meadow areas.
Visit our construction and sales office.
OPEN NOON TO 8 P.M. Mon., Thurs., Fri.
Sat., Sun., 10 a.m. to 6 p.m. Closed Tues. & Wed.
642 AGNES STREET PHONE: 479-2412
ORCHARD HILL TOWNHOUSES ARE FOR SALE FROM $27,400
Developed by Wheaton Construction/Stanstead Developments

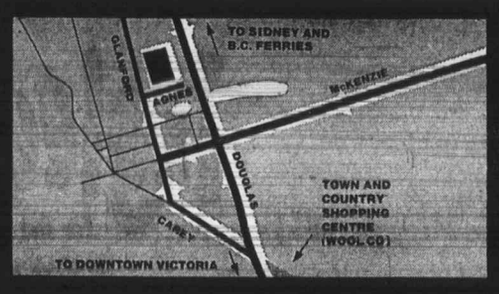

CHRISTIAN REFORMED
Agnes and Glanford
Worship Services:
10:30 a.m., 7:00 p.m.
Sunday School
10:30 a.m.
Minister:
P. W. DeBruyne, B.A., B.D.

CHRISTIAN APOSTOLIC CHURCH
SHELBOURNE at KINGS
Non-Denominational
A SOUL HEALING MESSAGE
ORIGINAL CHRISTIAN DOCTRINE
Sunday Services: 11 a.m., 7:30 p.m.
Early Morning Prayers: 7:30 a.m.
Adventures in LIVING
Every Wednesday Evening at 8 o'clock

CHRISTADELPHIAN
1396 McKenzie Ave.
Sunday School—9:30 a.m.
11:00 a.m.
Breaking of Bread
Lecture D.V.
7:30 p.m.
"Six Steps To Victory"
D. Blacker

THE SALVATION ARMY
Citadel Corps—757 Pandora Avenue
Tonight 8 p.m.
Band and Songster Program
SUNDAY
9:45 a.m.—Sunday School
11:00 a.m.—Holiness Meeting
7:00 p.m.—Salvation Meeting
Brigadier and Mrs. Geo. Lloyd of Seattle—SPECIAL GUESTS

VICTORIA ALLIANCE CHURCH
1792 Townley Street — Telephone 592-1821
PASTOR: REV. H. G. CLARK
9:45 a.m.—Sunday School Hour. A class for every age.
11:00 a.m.—REV. PERCY WILLS
(The Christian Shantyman Association)
7:00 p.m.—REV. D. RAMBO
(President of Canadian Bible College, Regina)
Holding Forth the Word of Life

CATHOLIC CHURCH
ST. ANDREW'S CATHEDRAL
Blanshard at View
Saturday Evening Mass 5:00 p.m.
Sunday Masses 8:00, 9:30, 11:00 a.m., 12:30 noon and 5:00 p.m.
Weekday Masses 8:00 a.m. and 12:15 p.m.

TRINITY
PRESBYTERIAN CHURCH
2964 Tillicum at Walter
11:00 a.m.—
REV. G. D. SMITH, M.A.
with
VERY REV. W. A. A. PARKE, D.D.
Ex-Moderator Irish Presbyterian Church

FIRST BAPTIST CHURCH
Minister:
Rev. John A. Watson, B.A., B.D.
Organist and Choirmaster:
J. E. Tunstall
In First United Church Chapel
Entrance Off Balmoral
11 A.M.
MORNING WORSHIP
"THE INVITATION"
Church School

KNOX
PRESBYTERIAN CHURCH
2964 Richmond Avenue
11:00
"I DON'T HAVE TIME"
Fellowship Coffee Hour
12 Noon
Rev. A. M. Beaton, B.A., Minister

CHURCH BY THE LAKE
(Elk Lake Baptist)
Pat Bay Highway, at Elk Lake
11:00 a.m.
REV. E. A. FOLLOWS, M.A., B.Sc., B.D., Minister
Come and Bring the Children

CENTRAL
BAPTIST CHURCH
833 PANDORA AVENUE
PASTOR, REV R. D. HOLMES, B. TH.
Assistant to the Pastor Mr. C. V. Eno
Associate in Christian Education Miss Verne Scott
"We preach Christ crucified, risen and coming again"
8:45 a.m. and 11:00 a.m.
"AT LAST, THE PRIZE!"
9:45 a.m.—FAMILY BIBLE SCHOOL
7 P.M.
"THE COURAGE OF FAITH - GIDEON"
Male Voice Choir
Report on Missions Abroad
"Where Every Visitor is an Honoured Guest"

Emmanuel
BAPTIST CHURCH
2121 Cedar Hill Crossroad
Tel. 592-2418
Pastor — Norman K. Archer, B.D., A.L.B.C.
Lay Minister — Karl Janzen
Youth Minister — Norman Barton, M.A.
9:30 a.m. Family Service — IT'S O.K. TO BE YOU (3)
11:00 a.m. Morning Worship — 'Heart Beat'
5:30 p.m. — Campus and Career Banquet (for all young people 13-25
7:00 p.m. Evening Worship — REBEL WITH A CAUSE (37)
8:30 p.m. Celebration — 'Love's Last Appeal'
At the 7:00 p.m. service members of Inter Varsity Christian Fellowship of UVic will be participating.
Pastor Archer preaching at all four services.
Special welcome to UVic and Camosun students.

SAANICH COMMUNITY
(Affiliated with Mennonite Brethren)
1744 FELTHAM ROAD
Gordon Head Recreation Centre
10:00 a.m.—FAMILY WORSHIP
BIBLE CLASSES
G. L. Braun — 477-6111

THE CHURCH OF OUR LORD
Humboldt at Blanshard Street
11:00 a.m.—Morning Prayer
Rt. Rev. Gordon R. Stacey, D.D.
THE REFORMED EPISCOPAL CHURCH

NAZARENE
2571 Quadra Street
Rev. Eugene Culbertson
Pastor
Sunday Services:
Sunday School—9:45 a.m.
Morning Worship—11:00 a.m.
Evening Worship—6:00 p.m.

CHRISTIAN SCIENCE
First Church of Christ, Scientist
A branch of The Mother Church
The First Church of Christ, Scientist, in Boston, Massachusetts
Chambers St. and Pandora Ave.
Elevator Available
SUNDAY SERVICE
9:30 and 1:00 a.m.
Subject
"MATTER"
Sunday School 9:30-11 a.m.
Testimony Meeting Wed., 8:00 p.m.
FREE PUBLIC READING ROOM AND LENDING LIBRARY
1210 BROAD STREET
ALL ARE WELCOME
Christian Science Radio Series
"THE TRUTH THAT HEALS"
Sunday, 8:45 a.m.
CFMS 98.5 mgs. Chan. 12 Cablevision

VICTORIA PRAYER GROUP
Wed., Sept. 26, 3 p.m.
Y.M.—Y.W., Courtney St.
"HEALTH & HEALING"
OPEN TO ALL

Glad Tidings
Pastors:
Rev. Paul Hawkes, B.D.
David L. Ball, B.A., B.Ed.
9:45
CHRISTIAN EDUCATION HOUR
11:00 a.m.
MORNING WORSHIP
"He giveth more grace"
7:00 p.m.
EVANGELISTIC SERVICE
"Unfeigned Faith"
TUESDAY:
7:30 p.m. Prayer
8:30 p.m. Bible Study
Glad Tidings
Pentecostal Church
842 North Park

WORLDWIDE CHURCH OF GOD
Affiliated with Ambassador College
SERVICES SATURDAY, 10:30 A.M.
2750 QUADRA STREET, VICTORIA, B.C.
Minister: Mr. R. L. Howe — Phone 477-4065
Listen to World Tomorrow, Broadcast 10:30 Nightly, CJVI

BRITISH ISRAEL WORLD FEDERATION
CANADA
VICTORIA BRANCH
Sunday, September 23, 3 p.m., Dominion Hotel
Speaker: Mr. E. W. Abraham
Subject: 'THE LESSON OF WATERGATE'
Radio Broadcasts every Sunday
10 a.m. and 10:15 a.m. on K.A.R.I. (550)

St. Andrew's Presbyterian Church
Downtown — Douglas at Broughton
The Rev. Bruce J. Molloy, M.A., B.D., M.Th.
9:45 a.m. Bible Study (Kirk Hall)
11:00 a.m.
"EVERY TROUBLE AND ADVENTURE"
(1 Timothy 6:12)
7 p.m. "A CHRISTIAN DUTY"
(Luke 12:57)

10:30 a.m. 7:00 p.m.
"TIN GODS" . . .
OR GOD-ORDAINED GOVERNMENT? ARE PASTORS, ELDERS, DEACONS OBSOLETE OR RELEVANT TO TODAY'S CHURCH? (NO. 32, 33 ON EPHESIANS.)
Queens avenue Apostolic church
"Home of Sing Out"
J. D. Francis, Pastor — 804 Queen's Avenue — Phone 477-6070

TRINITY CHRISTIAN CENTRE
Raynor and Fullerton
Just Off Craigflower
The Difference Is Worth the Distance
11:00 a.m. — Pastor Harald Bredesen will be ministering
7:00 p.m. Youth Pastor Bill Morrow will be speaking

North Douglas Pentecostal Tabernacle
Douglas at Canterbury
Pastor: Rev. Harold Pendray
9:45 A.M. Round-Up-Day in Sunday School
11:00 A.M. "AMBASSADORS FOR CHRIST"
7:15 P.M. "FLYING SAUCERS"
WEDNESDAY, SEPT. 26th 7:30 P.M.
HAVEN OF REST RALLY
TENOR SOLOIST — TRUITT FORD
EVERYONE WELCOME

Victoria Truth Centre
Science of Thought
11 a.m. — "WHAT IS THE TRINITY?"
● Minister—Dr. Emma M. Smiley
11 a.m. — Children's Church and Young Peoples Society
7:30 p.m. — "BEING AT HOME"
● Guest Speaker: Rev. Charles Glauser
1201 Fort St. — All Welcome

St. John's Anglican

Girls Recruited For Choir Staff

Plans are afoot to start a choir of girls, aged from 9 to 16, at St. John's Anglican Church, Quadra.

The choir will be directed by Charles Dorrington, a member of the senior choir who felt he wanted to do something to help the church.

Choir practice for the girls will be held at 4:30 p.m. on Fridays, and they will sing at the 9:30 a.m. Sunday service.

Dorrington's background indicates the girls will receive good vocal training, and their music will range from the 16th century to modern days when the choir acrieves capability.

Dorrington has appeared as a soloist at St. John's, Christ Church Cathedral, Church of Our Lord and University of Victoria chorus.

He has also sung with the Amity Singers, the Conservatory Opera Group and Opera in Action.

Born in Peterborough, Ont., Dorrington's vocal training started with the Royal Conservatory of Music, Toronto. He has been soloist with the Coventry Singers in Peterborough, the Excelsior choir in Bowmanville, Ont., and the Orpheus choir of Toronto.

While in Peterborough, he was choirmaster of St. Luke's Anglican Church and the Civic Hospital school of nursing.

Present size of St. John's girls' choir is five girls, and any girls from 9 to 16 who are interested are invited to attend next Friday. For details, telephone Dorrington at 384-1783.

Musical Youths Sought as Cast

Young people aged 15 and up of all denominations, interested in singing in the musical Come Together, which was seen recently on television, are invited to meet at 4:30 p.m. Sunday at Emmanuel Baptist Church, Cedar Hill Crossroad. Director of the musical will be noted tenor Arthur Wiebe.

COMING SATURDAY
NOVEMBER 10
"THE COURIERS"

Don't Miss
Special Gospel Rally
with
STAN FORD
ENGLISH EVANGELIST
TONIGHT at 7:45
VICTORIA GOSPEL CHAPEL
935 Pandora Avenue

SING OUT
FALL RE-COMMENCEMENT
Saturday, Sept. 29, 7:30 p.m.
at
Queen's Avenue Apostolic Church
804 Queens Ave. Phone 477-6070
with
ALL VICTORIA TALENT
• CREATOR'S OWN
• KEITH COOPER
• JANICE SIMCOE
• UPPER-ROOM ENSEMBLE
• SONGBIRD JUDY DIAMATTIO
• MUSHENDO SINGERS
• CHRIS AND ANNE DUNTON DUO
(Non-denominational. Supported by voluntary gifts.)
ALL TOGETHER NOW
EVERYONE WELCOME

McLaren

Life Will Be for People

Kenn McLaren at 18 is not yet certain what he wants to do in life, except that he wants to be involved with people.

Kenn has spent the summer as a crewman aboard the United Church ship, Mv Thomas Crosby V, which cruises B.C. coastal waters from Port Simpson, north of Prince Rupert, down to the north tip of Vancouver Island.

The Crosby calls Prince Rupert home and sails out for three weeks at a time, then spends two weeks in port at Rupert.

Manned by skipper, engineer and three deckhands, the Crosby has also a minister and his wife aboard.

There are 55 points of call on its watery route but church services of whatever kind are not necessarily the boat's purpose.

"Basically," says Kenn, "we just visit. At some of those 55 points there may be only two people — and we're their only visitors.

"It's realizing how important it is for people like that, just to have visitors occasionally, that has made me see how important people are to each other."

Naturally, he adds, if any form of church service is desired it is provided. Should the two people, or the small community at a point of call, wish for it there will be a simple church service, or communion, or whatever.

Perhaps there's a problem to be eased but mainly it's just a chance to talk with someone else.

Kenn is the youngest of the deckhands, the others being 22 and 23.

"We all get along famously," Kenn says, "just like a good family on board. "And when we reach some of the points we often play a game of baseball with the young people, or just have fun tossing frisbees back and forth."

Kenn is the youngest son of Rev. Robert McLaren, 2527 Sinclair Road, Cadboro Bay, who is minister of Cadboro Bay United Church.

Kenn hadn't quite finished his final year at Gordon Head senior high last June when the opportunity came to join the Crosby crew. His father had brought home an application he'd received at a United Church meeting on the mainland. Kenn filled it out, sent it in, was interviewed and accepted.

His standing in school was good so he was able to leave early and join the ship.

The Crosby is 80 feet long, displaces 130 tons, and has a beam of 21 feet. Right now she is undergoing annual refit and steamboat inspection in Vancouver.

That last is essential because the Crosby can, and often does, carry passengers between some of her points of call. She has accommodation for up to 40 people on a day cruise and may, for instance, carry delegates to a presbytery meeting.

Skipper is Capt. Bob Naughty, formerly with the Northland Navigation Co. in west coast waters. The minister is Rev. Robert Farris who once served at First United Church, Victoria.

Kenn enjoys the life but doubts that he'll take to the sea as a permanent thing. Not enough people.

He'll vouch for a few things: It rains a lot on the upper coast, but when you see it's beautiful. The sailing hasn't been too rough, mostly in inland waters, but when crossing Queen Charlotte Sound or visiting Bonilla Island in Hecate Strait, the seas can be pretty bouncy.

When her refit is finished the Crosby will visit Victoria, arriving late Oct. 4. Kenn will rejoin her then, and sail with her Oct. 6 to continue the customary rounds — providing people for lonely people to talk with on the upper coast.

Lutherans, Catholics Probe St. Peter's Role

By LOUIS CASSELS
UPI Religion Writer

The role of the Apostle Peter in the early church has been a point of bitter contention between Roman Catholics and Protestants since the time of the Reformation.

It is a miracle of the new ecumenical age that a committee composed of Catholic and Lutheran scholars has been able to study together, in an amicable spirit, what the New Testament says about Peter's place in primitive Christianity.

The study will soon be published jointly in a 200-page book by the Lutheran Augsburg Publishing House and the Catholic Paulist Press, entitled Peter in the New Testament. The remarkable thing about the book is the wide area of agreement the scholars were able to reach on questions that have been in dispute for nearly 500 years.

Peter's importance in the early church is a touchy subject because Catholic claims for papal authority over the universal church are based on a series of assertions regarding Peter:

- That Peter was singled out by Christ to be chief of the Apostles, with supreme authority over the church.
- That Peter culminated his missionary career by serving as the first bishop of Rome.
- That Peter's authority over the church has passed down by inheritance to each of his successors as Bishop of Rome, or Pope.

The new study does not try to settle the final, crucial point because it involves theological and historical issues not dealt with in the New Testament.

As for the first claim, the Lutheran and Catholic scholars agreed that Peter was a very important leader of the early church, more important than Protestants have been wont to acknowledge. But they found no clear biblical evidence that Peter enjoyed "special authority" over the other apostles. On the contrary, he is depicted on numerous occasions as consulting with other Apostles and acting in concert with them in making major decisions.

The study gives particular attention to the famous passage (Matthew 16:16-19) in which Peter declared his faith that Jesus was the Messiah, and Jesus replied, "You are Peter and upon this rock I will build my Church."

Catholics have long cited this exchange as proof that Jesus vested supreme authority in Peter. Protestants have argued it was the faith Peter expressed rather than Peter himself that Jesus called the bedrock foundation of the church.

The joint study holds this often-quoted passage cannot be read in isolation but must be viewed in the context of all that the new testament says about Peter. Although in this instance, Peter showed great faith and insight, other episodes related in the gospels, including his denials of Christ on the eve of the crucifixion, depict Peter as having at best an "incomplete understanding" of Jesus and his mission.

Rev. Raymond Brown, Catholic co-chairman of the study, summed up the findings:

"After reading this book, those opposed to the Papacy may see there is more wealth in the New Testament picture of Peter than they were hitherto aware, and that the New Testament images of Peter leave possibilities for subsequent developments.

"On the other hand, those who have accepted the Papacy may realize that some of the arguments they have developed need much more historical subtlety and that the New Testament picture of early church leadership was much more complicated than they suspected."

Baptists To Hold Duplicate Service

Increase in the size of its morning congregations had led Central Baptist Church to hold an additional morning service each Sunday. First of these will be at 8:45 this Sunday.

Basic purpose of the extra service is to accommodate more people and also provide an opportunity for worship to many who cannot attend the 11 a.m. service.

Rev. Robert Holmes, the pastor, says the board of management has indicated the church is well filled at the 11 a.m. service, and there is little room for any further growth.

It is hoped a significant number of people will attend at the earlier hour, to make possible an increased over-all attendance.

The pastor adds that the sermon will be the same at both morning services, and in many ways the conduct of the service will be very similar.

The 7 p.m. service on Sundays continues at the same hour, he says, and even though the congregations are encouraging it is not expected that an additional evening service will be necessary.

Counselling Seminar On Sunday

Greater Victoria Citizens' Counselling Centre will conduct a Developing Personal Potential Workshop from 9 a.m. to 9 p.m. Saturday, Sept. 29, at Queenswood House of Studies, 2494 Arbutus Road.

Purpose of the workshop is to help individuals discover and actualize their strengths and potentialities, expanding their self-image along positive, goal-directed lines, and will be ego-supportive in nature.

Roy and Mona Hundleby, co-ordinators of the centre, attended a three-week up-dating course at the National Centre for the Exploration of Human Potential at San Diego in July, and will be introducing the latest findings and exercises.

Rapid Transit Gets Go-Ahead

SEATTLE (AP) — The Boeing Company has received the go-ahead from the department of transportation to continue work on a Personal Rapid Transit system in Morgantown, W. Va., and to build 40 computerized PRT vehicles for public use.

Fair Plans Set At St. Alban's

The Fall Fair of St. Alban's Church, Ryan at Belmont, will be held from 11 a.m. to 4 p.m. Saturday, Sept. 29. Included will be stalls of sewing, handicrafts, jewelry, home baking and candy, attic treasures, books and records, good used clothing and hats, plants, flowers and produce.

The 6th Annual Prophetic Conference
MONDAY, SEPTEMBER 24th to FRIDAY, SEPTEMBER 28th, NIGHTLY AT 7:45 P.M.
28th, NIGHTLY AT 7:45
AT
Victoria Gospel Chapel
935 Pandora Avenue, Victoria, B.C.
SPEAKERS:
Mr. James Gunn, Bible Expositor, Midland, Ontario
Mr. Stan Ford, Bible Teacher, Evangelist, Bournemouth, England
SUBJECTS:
The Second Coming of Christ and its practical applications.
NOTE: Tuesday, September 25th to Friday, September 28th
10 a.m. Bible Exposition with Mr. James Gunn.
Sponsored by Assemblies of Christians in Greater Victoria

SHOWTIME '74

Chevrolets
Oldsmobiles
On Display Now Until Thursday, Sept. 27, in the Mall at
Hillside SHOPPING CENTRE
CORNELL
Dealer Licence D 3497

CITY AND DISTRICT CHURCHES

LUTHERAN

HOPE LUTHERAN CHURCH
MISSOURI SYNOD
1924 Carrick Street at Dean Avenue
The Rev. L. M. Carlson, Pastor, 592-2308
Sunday School and Bible Class, 9:45 a.m.
Worship Service, 11:00 a.m.
A Church of "The Lutheran Hour" and "This Is the Life"

LUTHERAN CHURCH OF THE CROSS
Cedar Hill and Cedar Hill Crossroad
Alfred J. C. Johnson, Pastor, 477-3851
10:00 a.m.—Divine Worship Service
The Church Where Families Worship Together.
Evangelical Lutheran Church of Canada (E.L.C.C.—formerly A.L.C.)
Visitors Welcome

GRACE LUTHERAN CHURCH
1273 Fort St.
Lutheran Church in America
(Across from Central Junior High)
11:00 a.m.—Holy Communion
Guest Pastor—Alfred Johnson
"Come, let us worship the Lord!"

GOOD SHEPHERD LUTHERAN CHURCH
2815 Cedar Hill Road
Rev. Fred Knebel, Pastor
10 a.m.—English Service
11 a.m.—German Service
11 a.m.—Sunday School

EVANGELICAL FREE CHURCH

PARKDALE EVAN. FREE CHURCH
1095 Tolmie Ave. 382-7531
SUNDAY
Sunday School—10:00 a.m.
Morning Worship—11:00 a.m.
Evening Worship 7:30 p.m.
Pastor, Carl Klassen
479-4431 384-3646

SPIRITUALIST

OPEN DOOR SPIRITUALIST CHURCH
1600 Cook
Sunday, 7 p.m., Rev. E. Ralph
Wed., 8 p.m., Healing and Meditation
WELCOME TO THE FRIENDLY CHURCH

UNITARIAN

UNITARIAN CHURCH OF VICTORIA
106 Superior Street
10:30 a.m.—Rev. R. J. Norsworthy
Everyone Welcome

CHURCH OF CHRIST

CHURCH OF CHRIST
3460 Shelbourne Street
Bible Classes, 9:45 a.m.
Morning Worship, 11:00 a.m.
Evening Worship, 7:00 p.m.
479-4819 — 477-6439

GOSPEL CHAPELS

VICTORIA GOSPEL CHAPEL
935 Pandora Ave.
Tonight (Sat.) 7:50 p.m. Stan Ford Rally (Especially for Young People)
Sunday, 9:30 a.m.
Worship and Breaking of Bread
11:15 a.m.
Sunday School and Family Bible Hour
Speaker: Mr. Frank Hamilton
7:00 p.m.—Gospel Meeting
Speaker: Mr. Jim Wilson
Monday - Friday—Prophetic Conference (See Display Ad)

OAKLANDS CHAPEL
Fernwood and Cedar Hill Roads
Sunday:
9:30 a.m.—The Lord's Supper
11:15 a.m.—Sunday School and Family Bible Hour
Speaker: Mr. Stan Ford of Bournemouth, England
7:00 p.m.—Evening Service
Speaker: Mr. George Doubroff
Thursday:
8:00 p.m.—Prayer and Bible Study

PSYCHIC SCIENCE

VICTORIA CENTRE OF PSYCHIC SCIENCE
819 Fort Street
Worship and Fellowship
Sunday, 11 a.m. and 7:30 p.m.
Healing after morning service
Healing and Fellowship
Monday, 7-9 p.m.
Sunday, 11 a.m.
Mr. R. Pearce, Lecture
Mrs. Jean Martin, Clairvoyance
Sunday School 4-12 years
Sunday, 7:30 p.m.
Rev. Robert McEwan, Lecture
Rev. D. A. Harris, Flower Psychometry
Thursday, Sept. 27th
7:30 p.m.—Psychic Study Group for the Under 30's. Donation.

SOCIETY OF FRIENDS

SOCIETY OF FRIENDS
(Quakers)
MEETING FOR WORSHIP
SUNDAY, 11 A.M.
VISITORS WELCOME
1681 FERN STREET

REDEEMER LUTHERAN CHURCH
Missouri Synod
Jenkins and Jacklin—
Colwood-Langford Area
WORSHIP SERVICE 9:30 A.M.
SUNDAY SCHOOL AND
BIBLE CLASS 10:30 A.M.
L. M. CARLSON
VACANCY PASTOR
382-2308

FIRST UNITED CHURCH
Quadra at Balmoral
Rev. Hugh M. Hunter
Rev. Dr. J. Scott Leith
Mr. Lawrence E. Moon
Morning Worship
11:00 a.m.
"WHAT DOES THE CHURCH DO?"
Rev. Hugh M. Hunter
Church School students attend first part of service and then proceed to classes.
Nursery facilities provided
Choir Director: W. H. Gregory
Organist:
Erik Lythgoe, L.T.C.L., A.R.C.T.

METROPOLITAN UNITED CHURCH
Pandora at Quadra Street
For a Closer Walk with God
11 A.M.—
"PERSONS WITH POWER"
Rev. A. E. King, B.A., D.D.
7:30 P.M.
Rev. E. Laura Butler, B.A., S.T.M.
10:00 a.m. Teen Fellowship and Songsters
10:30 a.m. Church School in Chapel
Weekday Kindergarten—9-11:30 a.m.

CENTENNIAL UNITED CHURCH
Gorge Road at David Street
(Opp. Colony Motor Inn)
Minister—Rev. John Travis
11:00 A.M.
'WHY BE A CHRISTIAN WHEN GOD HAS BEEN DISPROVED?
Church School—All Depts.
Organist and Director of Music
Ian R. Westmacott, A.R.C.T.

ST. AIDAN'S UNITED CHURCH
Richmond at Cedar Hill X Road
University Area Church
Minister: Rev. J. Rae Allan
Music Director: Mrs. Vera Barclay
Organist: Henry Fluym
9:30 and 11 a.m.
MORNING WORSHIP
Sunday School Classes both times today
Nursery Provided

Oak Bay United
Mitchell and Granite
Church School 9:30 a.m.
Kindergarten and Nursery 11:00 a.m.
Morning Worship 11:00 a.m.
Sermon: 'Threefold Blessing'
Rev. Bill Van Druten
Organist, R. Kroeger
Youth Worker, R. Fuller

FAIRFIELD UNITED CHURCH
Corner of Moss and Fairfield Road
9:30 a.m.—Sunday School
11:00 a.m.
Rev. H. W. Kerley
11:00 a.m.
Classes for Children of Worshipping Parents

BELMONT AVENUE UNITED CHURCH
(Belmont at Pembroke, 386-2624)
Rev. W. B. Taylor, C.D., B.A.
(St. Andrew's College, Saskatoon)
Director of Music:
Mr. Bert Storar
Organist: Mrs. Elsie Ralph
11:00 a.m.—MORNING WORSHIP AND SUNDAY SCHOOL
"IT'S EASY TO BLAME GOD"
"Belmont" — A Friendly, Singing Congregation

CORDOVA BAY UNITED CHURCH
5168 Cordova Bay Road
Morning Worship—9:45 a.m.
"FUTURE? UNLIMITED!"
Church School during service
Rev. Franck Patterson, 477-6505

ST. PAUL'S
1379 Esquimalt Road
8:30 a.m.
Eucharist
10:30 a.m.
Mattins and Baptism
Church School
Rector: G. H. Greenhalgh

CADBORO BAY UNITED CHURCH
2625 ARBUTUS ROAD
10:00 a.m.
Dr. McLaren will interview his son Kenn, crew member of Thomas Crosby on "Mission of the Boat"
Sunday School
Nursery Service Provided

James Bay United
Corner Michigan and Menzies
11:00 a.m.
Morning Service and Sunday School
Rev. K. M. Wood

ANGLICAN SERVICES
TRINITY XIV

christ church cathedral
Quadra at Courtney
8:00 a.m.—Holy Eucharist
9:30 a.m.—Family Eucharist
Instruction: The Rev. J. Lancaster
11:00—Mattins
Sermon: The Rev. J. Lancaster
5:15—Family Eucharist
Instruction: The Rev. J. Lancaster
7:30—Evensong
Sermon: The Rev. R. C. Crawley
Weekdays
Mattins—9:00 a.m.
Evensong—5:15 p.m.
Holy Eucharist
Tuesday—11:00 a.m.
Wednesday 11:00 a.m.
Thursday—7:30 a.m.
Saturday 12:15 noon

ST. JOHN'S
QUADRA AT MASON
8:00 a.m.—Holy Communion
9:30 a.m.—Family Service
11:00 a.m.—Matins
Sermon:
Canon Grahame Baker
(Nursery facilities at 9:30 and 11:00 a.m.)
7:30 p.m.—Choral Evensong
Thursday, 10:15 a.m.
Holy Communion and Ministry of Divine Healing

ST. MARY'S
ELGIN ROAD
The Parish Church of Oak Bay
The Ven. Hywel J. Jones, L.Th., Rector
8:30 a.m.—Holy Communion
9:30 a.m.—Family Eucharist
11:00 a.m.—Mattins
Preacher: The Rector
7:00 p.m.—Evensong
Sunday School, 11:00 a.m.
All Departments
Nursery facilities
Thursday
10:30 a.m.—Holy Communion

ST. BARNABAS'
Belmont and Begbie
7:45 a.m.—Mattins, Holy Communion
10:30 a.m.—Sung Mass and Sermon
7:30 p.m.—Solemn Evensong
HOLY COMMUNION DAILY
Rector: Canon B. T. Page, M.A.
384-2978

St. George the Martyr
Cadboro Bay and Maynard Roads
Charles Bishop, Rector
8:00 a.m.
Holy Communion
10:30 a.m.
MORNING PRAYER
Confirmation Class
Sunday School — In Lower Hall Chapel

ST. PHILLIP'S
Corner Eastdowne and Nell
OAK BAY
Rector: The Rev. John Vickers
SUNDAY, SEPTEMBER 23rd
8:00 a.m.—Holy Communion
9:30 a.m.—YOUNG CHURCH—"THE WINDS OF GOD"
11:00 a.m.—Morning Prayer
WEDNESDAY, SEPTEMBER 26th
9:45 a.m.—Bible Fellowship
7:30 p.m.—Holy Communion
8:15 p.m.—Bible Fellowship

ST. MATTHIAS'
Richardson at Richmond Ave.
Rev. W. E. Greenhalgh, L.Th.
Rector
8:00 a.m.—Holy Communion
10:30 a.m.—Mattins
Church School, Nursery
Sermon: The Rector
4:00 p.m.—Evensong
7:30 p.m.—Hymn Sing Service
Thursdays:
10:30 a.m.—Holy Communion

ST. LUKE'S
(Corner Cedar Hill and Cedar Hill X Road)
Rector: The Venerable C. E. F. Wolff
8:00 a.m. Holy Communion
9:30 a.m.—FAMILY EUCHARIST
11:00 a.m.—The Church School
11:00 a.m.—MORNING PRAYER and LITANY
7:30 p.m.—Evensong

St. Michael and All Angels'
4733 West Saanich Road
8:00 a.m.—Holy Communion
11:00 a.m.
Mattins and Sunday School
Rev. W. J. Hill, Rector
Rev. R. O. Wilkes, Assistant

ST. PETER'S
St. Peter's Road at 3935 Quadra
8:30 a.m.—Holy Communion
10:30 a.m.—Morning Prayer
Preacher: The Rector
Church School
Wednesday, 10:30 a.m.—Eucharist
Rev. E. W. S. Gilbert, CD, BA, BD

ST. ALBAN'S
Ryan at Belmont
8:00 a.m.—Holy Communion
11:00 a.m.—Sunday School
11:00 a.m.—Holy Communion
7:30 p.m.—Evensong
Wed., 9:30 a.m.—Holy Communion
The Rev. F. W. Hayes

ST. MARK'S CHURCH
Town and Country
Boleskine Road
Family Service, 11:00 a.m.
Sunday School 11:00 a.m.
Rector: The Rev. Peter Isles

ST. CHRISTOPHER'S
Carey Rd, at Tillicum
Family Service ... 9:30 a.m.
Sunday School ... 9:30 a.m.
Rector: The Rev. Peter Isles

All Saints View Royal
(Stewart and Pallister St.)
10 A.M. Holy Communion
St. Columba
(West Burnside and High)
8 A.M. Holy Communion

A warm welcome for you at
GORDON HEAD PARISH CHURCH
ANGLICAN Tyndall and San Juan UNITED
9:30 a.m. 11:00 a.m.
Family Eucharist "FUTURE? UNLIMITED!"
Church School during both services
Rev. W. J. Lunny, 477-1422 Rev. Franck Patterson 477-6505

NAMES in the NEWS

Instructor Plans Course On Mysteries of UFOS

BARNESVILLE, Ga. Bruce Hennie admits that when people talk about unidentified flying objects it's usually met with "a scream of laughter."

But the psychology instructor is so serious about UFOs that he intends to teach a class on the subject at Gordon Junior College next month.

An informal student of UFOs for 20 years who has gathered 50 to 60 books on the subject, Hennie said he is offering the course because "the time was right to strike."

"It seems like an appropriate time," said the 32-year-old Michigan native. "I think a lot of people in this area want an explanation. Maybe we can give them some conception . . . so they won't be as afraid."

□

NORTH VANCOUVER — **Phil Gaglardi,** former provincial cabinet minister, says companies should use their earnings reports to show the social services free enterprise contributes. Speaking to a chamber of commerce meeting Gaglardi said businesses should report how much is turned over in wages and taxes.

□

EDMONTON — A teepee-shaped, 20-foot high cairn to honor the Stoney Indian tribe will be jointly dedicated at the Bighorn Dam site by **Premier Peter Lougheed** and **Chief John Snow.**

□

KATMANDU, Nepal — Preparations are under way for an international expedition of Americans, Argentines and Germans who will try to scale 27,790-foot Mount Makalu next autumn. **Fritz Stamm-Berger,** 33, Munich, a member of the team, left here for the mountain to inspect the route and snow conditions.

□

VATICAN CITY — **Pope Paul VI** will receive the **Dalai Lama** Sept. 30 in the first papal audience ever granted a Tibetan Buddhist leader, the Vatican said.

□

AUSTIN, Tex. — **Dick Slocumb,** the champion chili-cooker of all Texas and the other 49 states, has decided to hang up the old pot and give some young chefs a shot at his title.

□

PHNOM PENH — The condition of **Queen Sisowath Kossamak Nearirot,** mother of ousted chief of state **Norodom Sihanouk,** has deterioriated and doctors said there was little hope she would survive.

□

SYDNEY — The white foster-mother of a 7-year-old aboriginal girl forcibly returned to her tribe for a ritual marriage to a middle-aged man vowed to get the girl back. **Mrs. Ann Brown** told newsmen in Darwin that she would seek court action for the custody of **Nola Garanamba,** taken away from the Browns' comfortable suburban home Sept. 12.

□

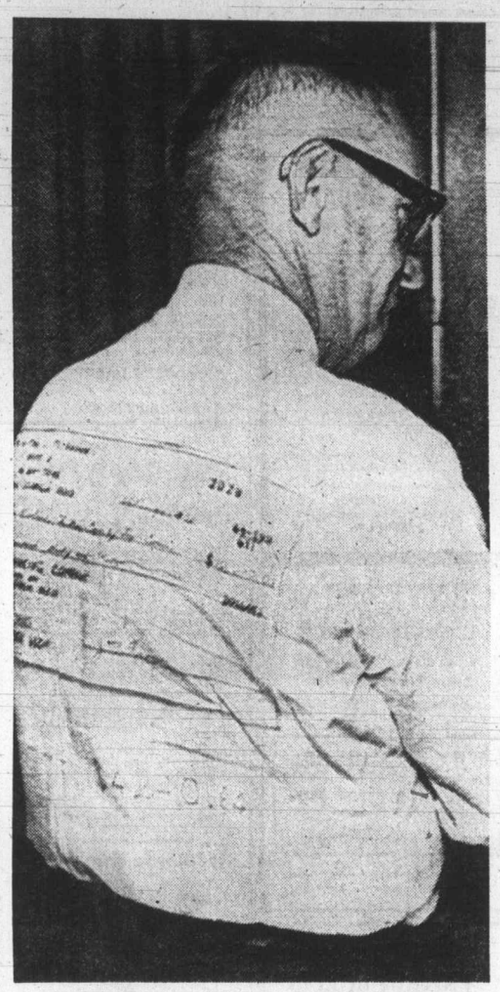

—AP

PROTESTING FARMER, J. M. Brown from Atlanta, Ga., area, showed up with white shirt and cheque inscribed across the back for $10,030.31 to pay for his 1973 property tax at local tax office. Brown was protesting rise in taxes from 1971, when his tax bill was $4,240.64.

Surviving 5 Doing Well

DENVER (UPI) — Kicking their legs and turning their heads in heated incubators, the surviving Stanek sextuplets grew steadily stronger Friday in their fight against a lung disease that killed their sister.

Doctors said the condition of the four boys and one girl born Sunday night seven weeks premature was the best it had been since birth. They were fed milk kept cool by a Red Cross ice chest.

"All five of the infants are in stable condition," said obstetrician Dr. Tibor Engel.

—AP

Oldtimer Cuddles Up to New Miss World-USA

Bob Hope cuddles up to new Miss World-USA, Marji Wallace, 19, of Indianapolis, after crowning her at Broome County Veterans' Arena in Binghampton, N.Y.

IMPORTANT NOTICE!

Dear Customer:

Unfortunately, due to transportation delays, our special preview showing Friday, Sept. 21, of the 1974 models will be postponed until Tuesday, Sept. 25.

"Victoria's Most Trusted Name for 69 Years"

NATIONAL CHRYSLER DODGE
Both sides of 800 Block YATES ST. • 384-8174

RED PENCIL SALE

'73 Model Count-Down — Mark-Down

Dodge CHRYSLER Dodge Trucks SALES/SERVICE

RED PENCIL MARK-DOWNS

Brand New Full Size '73 Dodge Polara

Special 2-door hardtop. V8, automatic, power steering, power disc brakes, electronic ignition, etc., etc.

RED PENCIL MARKDOWN

$3769

NOT A RED CENT DOWN

$101 Per Month

Based on 48 months on approved credit. Tax and licence extra.

Dependable USED CARS

USED CARS

'70 SIMCA

Sedan

RED PENCIL MARKDOWN

$969

'73 DODGE DART SWINGER

2-Door Hardtop, Big Six, automatic, Power Steering, Etc., Etc. 4 to choose from, only

$3569

'70 CHRYSLER NEWPORT

Sedan—Full Power

RED PENCIL MARKDOWN

$2969

'73 TOYOTA COROLLA '1600'

Low Mileage

RED PENCIL MARKDOWN

$2269

Brand New '73 Dodge Colt

2-Door Coupe with Chrysler's famous Mini-Hemi engine.

RED PENCIL MARKDOWN

$2489

Not a Red Cent Down

$67 Per Month

Based on 48 months on approved credit. Tax and licence extra.

BRAND NEW '73 CHRYSLER NEWPORT SEDAN

Luxury interior, V8, automatic transmission, power steering, power disc brakes, electronic ignition, 15" safety rims, etc.

RED PENCIL MARKDOWN

$4469

NOT A RED CENT DOWN

$119 per Month, Tax, Licence extra.

Based on 48 months on Approved Credit.

NATIONAL CHRYSLER DODGE
Both sides of 800 Block YATES ST. • 384-8174

"Victoria's Most Trusted Name for 69 Years"

VALUES SAVINGS BARGAINS

NOT A RED CENT DOWN

★ 100% FINANCING
★ NO RED TAPE
★ No Payments 'til Nov. '73

Up to 48 Months to pay. Convenient Low Rates to suit your Budget on Approved Credit.

National Motors Victoria Ltd. Dealer Licence D2998

POGO

RIP KIRBY

BLONDIE

MARY WORTH

HI and LOIS

KERRY DRAKE

ARCHIE

JUDGE PARKER

LIL ABNER

MORGAN

M.V. Chesnut's Garden Notes

In my last column we were discussing the digging up, dividing and replanting of overgrown and congested peony clumps. As I pointed out, it shouldn't be necessary to perform this operation oftener than every four or five years.

Peonies always seem to bloom so much more freely when allowed to remain undisturbed until the plant becomes too big and floppy and most of the goodness in the soil has been exhausted. One symptom of "tired" soil is when the cut flowers start shedding their petals after only a single day in water.

I should point out that the planting instructions I gave apply not only to the pieces of root from your old peony clumps, but also to newly purchased peony roots, and I do hope you'll be buying and setting out some of these glorious plants this fall.

Some dealers and catalogues offer their peonies only by the color of the flower, listing pink, white or red, but purchased in this way, you'll be getting only the commonest kinds — the types seen in almost every garden. It is better, or at least more interesting, to buy from a grower who offers peonies by name, for a named peony is a plant with a pedigree — a thoroughbred and an aristocrat among plants.

There are well over 1,200 different varieties listed in the registry of the American Peony Society, and it isn't easy to choose from so many, but for your guidance I am describing a few which have taken kindly to the so-so soil in our garden:

FESTIVA MAXIMA — This is one of our oldest named varieties, for it was bred and raised from seed in the year 1851, and it has been kept going ever since by dividing the roots. Any plant which can survive for well over a century without an infusion of new blood has got to be inherently strong and vigorous.

This one is a white peony with flecks of crimson on the centre petals, and about the size and shape of large grapefruit. One small fault is a tendency to floppiness, and I find it necessary to stake it with one of those hoop gadgets around its middle to support the outer stems.

MONS. JULES ELIE — A beautiful silvery pink flower, somewhat pointed in the centre, coming into bloom earlier in the year than most kinds and lasting exceptionally well in water.

FELIX CROUSE — This is about the reddest of the red peonies, a brilliant crimson with large, globe-shaped blooms. It is a strong grower, needing no staking, and has an exquisite fragrance.

ALBERT CROUSE — Bred and introduced in France in the year 1893, Albert Crouse makes a very large, beautifully rounded flower in a fresh salmon pink shade. It is sweetly scented, and is the last peony to bloom in our garden, which I think is an advantage, for it keeps the peony show going after all the early birds have packed it in.

LAURA DESSERT — For many years the peony specialists have been attempting to produce a herbaceous peony with yellow flowers, and Laura Dessert is about the closest so far. While it is not a true butter yellow, it opens to a lemon yellow in the centre, blending to pink at the outer edges — a lovely thing.

KARL ROSENFELD — The darkest of the red peonies, providing a contrast to the light pastel shades. It is a strong grower with large flowers, brilliant and showy, but unfortunately without any fragrance.

SARAH BERNHARDT — Another old-timer, dating back to 1906, and by far the most popular peony in our garden for cutting. It bears large, shapely blooms in an apple-blossom pink shade, and is generous to a fault — I have had as many as 19 glorious flowers from one elderly plant. Sarah Bernhardt has considerably more scent than most peonies, and she lasts a long time in water.

LE CYGNE — The Swan is an upredictable peony, growing well in one garden and failing miserably in another, and for no perceptible reason, and because of this, it is rather hard to come by. Most commercial growers of peony plants haven't the time or the patience to fuss with temperamental stars.

But the American Peony Society gives Le Cygne the highest rating of any herbaceous peony in the registry — a rating of 9.9 on a scale where 10 would represent the impossibly perfect flower.

The blooms are breathtaking in their loveliness — a chaste milk white with incurved petals.

Arthur Hoppe

"Over there, over there," sang Private Oliver Drab, as he packed his duffle in the grim barracks at Fort Mudge, Miss. "The Yanks are coming . . ."

"Where the hell do you think you're going, soldier?" asked Captain Buck Ace, testily flicking his boots with his swagger stick.

Drab looked up in surprise. "Why, Chile, of course, sir."

"What makes you think you're going to Chile, Drab?" said the captain with a frown.

"Oh, I know I didn't fight so hot in Vietnam, sir," admitted Drab. "And I wouldn't blame you if you left me home this time. But the thing in Vietnam was I never could figure out what I was fighting for. It kind of takes the heart out of a man."

★ ★ ★

"Damn it, Drab! I told you a hundred times over there you were fighting to preserve the blessings of democracy for our beloved allies."

"Yes, sir. I'm for democracy. Only it was kind of hard to see the democracy over there through all them generals who ran things in Saigon. But, Chile, now, that's different. This time you can count me in. Honest, sir."

"I'm glad to hear that," said Captain Ace wryly.

"Yes, sir," said Drab eagerly. "From what I read in the papers, this here President of Chile was a democratically elected president. And it was the generals who done him in to set up dictatorship. Like President Nixon said, 'It's our duty to make sure our allies enjoy freedom of choice through free elections.'"

★ ★ ★

"He said that about Vietnam, Drab," said the captain.

"And it sure goes double for Chile, sir. They're really our allies. I read where we sent them millions of dollars in military aid to keep their democracy going and . . ." Drab paused, confused. "Well, maybe that didn't work out too hot, but there's the domino theory, too."

"The what?"

"You know, sir. Chile, a bastion of democracy, is the key to all of wherever it is and as Chile goes, so goes whatever's around it and pretty soon we'll have a whole mess of military dictatorships in South America."

"Stop blathering, Drab," snapped the captain. "We're not sending anybody to Chile. That president of yours down there was a Marxist."

"Oh me, too," said Drab. "I really liked A Night at the Opera."

"He was an incompetent, Drab," said the captain, his voice rising. "There was corruption in his government. The economy was a mess—strikes, inflation, shortages. When that happens, it's the clear-cut duty of the military to take over and restore order."

★ ★ ★

"Oh," said Drab and he thought for a moment. "I guess you're right, sir. But seeing you feel that way, I might as well go on packing."

"Now where the hell do you think you're going? asked Captain Ace suspiciously.

"Over here," sang Drab, "over here . . ."

Later, Drab told his friend, Corporal Bartz that he didn't see why the captain got so sore. "Aren't we for the inalienable right of everybody everywhere to choose their own leader?" he asked.

"That's right, Oliver," said Bartz, "as long as they're smart enough to choose our guy."

Sydney Harris

During a spell of bad weather recently, I noticed again that the grim days were not the cold ones, but the raw and windy ones. It is not low temperature, but a combination of dampness and velocity of wind that we most detest.

This is what the army meteorologists now call the "wind-chill factor." Research in Arctic weather has shown that men suffer most — both physically and emotionally — not when the mercury is 30 below, but when temperature, wind and wetness combine in a cruelly cutting manner.

This new (and more realistic) evaluation of the "wind-chill factor," it seems to me, can be just as fruitfully applied to our life situation as to our weather conditions.

★ ★ ★

Most of us can withstand "low temperature" in any one area of our personal lives. One man may be wretched in his job, but somehow he manages to get along. Another may be unhappy in a marriage, but he is able to function in a more or less productive way. Still another may have poor health, but he copes for years without collapsing.

Those who keep afloat despite these handicaps are invariably those who achieve some major gratification in another area of life. The man with the miserable job is nourished by a good family life; the man with the unfortunate marriage is doing a job he enjoys; the sickly man is sustained by work or love, or both.

The psychological "wind-chill factor" assails us when no single element is very bad — and no single element is very good. We can withstand catastrophe better than general bleakness, just as we can put up with extraordinary cold if there is sun and no wind, but are pulverized on a warmer, wetter and more depressing day.

★ ★ ★

Our capacity to survive a crushing blow in almost any department of our lives is phenomenal — so long as some compensation exists elsewhere, so long as the sun can be glimpsed somewhere along our psychic horizon. Many an abrasive marriage has survived because the husband is happy in his work, and the wife is content with her children.

But when no abundant gratification exists in any area, then even minor discomforts plunge us into major crises. When our emotional sky is a pallid grey in all directions, wherever we look, then the fabric of our being begins to unravel, and "going to pieces" becomes more than a figure of speech.

James Bacon's Hollywood

HOLLYWOOD — The Hollywood Women's Press Club staged a panel discussion the other night on the subject: Should gossip columnists have the right to print intimate details of the stars' lives?

Panelists were **Robert Mitchum, Richard Crenna, Pamela Mason** and columnist **Joyce Haber** — with me as moderator.

Nothing was decided, partly due to the fact that the panel had a lousy moderator. At one point, Mitchum got on the subject of whether **Adolf Hitler** had a good press or bad press. That was unsolved, too.

You see Mitch had laid a $20 tip on the bartender and the guy kept delivering straight shots of Scotch to Mitchum on the dais.

A good question came from the audience as to whether columnists write as nasty things about the stars as what the stars themselves say about other stars.

Crenna, in answering, made the point that Hollywood's worst enemy is Hollywood itself.

"The town dotes on failure," said Crenna. "I guess if a guy raps another guy's picture, it makes him a bigger guy. It's all an ego trip."

★ ★ ★

Mystery of **Mike Molloy**, an editor of the London Daily Mirror, is solved. He's in this country doing a story on FBI chief **Clarence Kelly** and got detained an extra day in Washington.

He finally showed up for dinner with **Beldon Katleman**, millionaire man-about-town, a day late.

Meanwhile, police chief **Ed Davis** gave him the royal treatment here in Los Angeles at the request of Kelley.

★ ★ ★

Director **Robert Ellis Miller** tossed a party in London the other night for **Goldie Hawn**, star of his The Girl From Petrovka.

It was a vodka party as befits a picture with a Moscow background. **Ryan O'Neal** came with daughter **Tatum**.

"She once was known as Ryan's daughter (a good title for a movie) but now I'm known as Tatum's father," lamented Ryan.

Others at the party, held on the eve of departure for the Belgrade location were the producers **Dick Zanuck** with wife **Linda, David Brown** with wife **Helen Gurley Brown, Elliot Gould, Norman Jewison** and producer **John Heyman**, who once used to be **Richard Burton's** agent.

Headquarters for the Yugoslavian location will be at the Hotel Moscow in Belgrade. Miller has an eight-room suite there that does not have one closet or shelf in the place.

★ ★ ★

Ed McMahon and **Doc Severinsen** aren't the only people in the world drawing satisfaction over **Johnny Carson's** seeming invincibility on the late-night time slot.

Paul Anka is just as happy. Everytime Severinsen's band plays the Tonight show theme song, the cash registers ring for Paul.

He wrote it.

PIXies By Wohl

Anglers Win Triple Prince Button Awards

To win a King Fisherman Contest Prince Button for fish caught in August it took a 36-pound coho, a 45.8-pound tyee, a 2.4-pound trout from a lake, a 1.13-pound bass, a 7.4-pound steelhead or rainbow or 3.4-pound river trout other than steelhead or rainbow.

Two fishermen have won three buttons each in this year's contest. Jim Haslam has buttons for chinook, coho and lake trout, and the other three button winner is G. C. Ball for chinook, coho and bass.

Prince Buttons are awarded for the 25 heaviest fish each month in each of the three salmon categories and for the heaviest fish each month in the fresh water categories, with five Prince Buttons reserved for river trout other than steelhead or rainbow.

Heaviest fish in each category wins a gold-colored button.

Only one Prince Button, other than gold, may be won in each category during one contest year, but those who qualify for more than one button are awarded King Fisherman decals.

Here are decal winners for August: Larry Ell for a 45-pound chinook from Becher Bay; Larry Jay for a 37-pound chinook from Secretary Island; Al Playfair for a 36.1-pound chinook from Cowichan Bay; G. W. Scott for a 3.3-pound trout from Cowichan Lake; Gordon Richards for a 4.7-pound bass from Elk Lake; Bruce English for a 3.12-pound bass from Langford Lake; H. J. Maskell for a 3.4-pound bass from St. Mary's Lake; Ray Sawyer for a 2.8-pound bass from St. Mary Lake; Robert Sawyer for a 2.5-pound bass from St. Mary Lake; G. C. Ball for a 2.4-pound bass from Langford Lake and Sam Roys for a 13.13-pound steelhead from Caycuse River.

Here are the Prince Button winners:

SPRING CHINOOK

Gold. Jack Vanzwietering, 662 Aquarius; 50, Kelp Bed, Krippled Herring.

2. M. J. McGill, 690 Blue Mountain, Coquitlam; 47.12, French Creek, Flashtail.

3. Charlie Roth, 3017 Shelbourne; 45, Beechey Head, Super Strip Teaser.

4. Henry Rollins, 922 B Mears; 45, Becher Bay, strip.

5. Vern Ellason, R.R. 2, Duncan; 44, Cowichan Bay, herring.

6. Dick Rant, R.R. 6, Millstream; 41, Becher Bay, minnow.

7. A. Wilkins, Box 1152, Port Hardy; 41, Port Hardy, Flashtail.

8. J. L. Peterson, Box 560, Lake Cowichan; 40.6, Nitinat, herring.

9. Howard Ganshe, Box 297, Drayton Valley, Alta.; 40.4, Cowichan Bay, minnow.

10. Danny Lee, 541 Churchill, Nanaimo; 40.1, Jack's Point, Strip Casting.

11. Carla Balmer, Rt. 1, Box 390, Orting, Wash.; 40, San Juan Bay, herring.

12. Carl Hortie, 909 Deal; 39, Otter Point, Super Strip Teaser.

13. T. R. Hunter, 304 Robertson; 38.8, Becher Bay, Buzz Bomb.

14. A. Brohman, 7106 Grant; 38.12, Sooke, minnow.

15. Mrs. M. Rannankarl, 1174 Craigflower; 38, Beechey Head, Flashtail.

16. G. C. Ball, 560 Trout; 37.8, Becher Bay, minnow.

17. Lyle Tillapaugh, 3580 Elliston; 37.8, Cowichan Bay, herring.

18. Ada Smith, 1123 Temple; 37.6, Cowichan Bay, Super Minnow Teaser.

19. Verne Palliser, 347 Island; 37, Cowichan Bay, Super Minnow Teaser.

20. Marie Sidaway, 221 Nicola; 37, Cowichan Bay.

21. Andy Bell, Lake Cowichan; 36.9, Cowichan Bay, Super Minnow Teaser.

22. Ray Kerr, 206-666 Cook; 36.2, Cowichan Bay, Super Strip Teaser.

23. Freda Hesketh, Lanes, R.R. 1, Cobble Hill; 36.1, Cowichan Bay, strip.

24. L. E. Sheppard, 3957 Carey; 36, Beechey Head, minnow.

25. W. Russell Donaldson, 1156 Timber Lane; 36, Beechey Head, Herring Super Strip.

COHO

Gold. Ernie Erb, 1874 Allenby; 18.8, Beechey Head, anchovy.

2. Bruce Smith, 3600 Quadra; 17.1, Cowichan Bay, strip.

3. Clive Milton, 607 West Bay Apartments; 15.12, Beechey Head, strip.

4. Art Howe, Lake Cowichan; 14.9, Baia Reef, Krippled K.

5. G. A. Simpson, 2697 Peatt; 14, Gold River, minnow.

6. George Brown, 937 Shirley; 14, Otter Point, strip.

7. David Howe, 1917 Leyns; 14, Baia Reef, Tom Mack.

8. Bill Young, 4458 Casa Linda; 13.8, William Head, Tom Mack.

9. Tom Stephens, 4189 Springridge; 13.8, Beechey Head, anchovy.

10. Louis Biczo, Box 848, Lake Cowichan; 13.6, Nitinat Bar, Lucky Joe.

11. Ken Bendall, 448 Admirals; 13.4, San Mateo Bay, strip.

12. Richard Howe, 1917 Leyns; 13, Baia Reef, Tom Mack.

13. John Stirling, Bates Beach; 13, Bates Beach, Bucktail.

14. Vaughn Michaud, Box 176, Gold River; 13, Nootka Sound, Flashtail.

15. Lana Armand, 5813 Alderlea, Duncan; 13, Bell Buoy, Bucktail.

16. E. Siuberg, 1540 Grieve, Courtenay; 12.12, Bates Beach, Bucktail.

17. Rollie Rose, 1005 Lodge; 12.10, Otter Point, Deadly Dick.

18. Frank Frost, R.R. 2, West Coast, Sooke; 12.8, Otter Point, minnow.

19. Horace K. Sorenson, 9704 La Canada, Box 501, Sunland, Calif.; 12.8, Quadra Island, Pearl Pink.

20. Shirley Goodman, 919 Craig, Port Alberni; 12.8, Swale Rock, strip.

21. Karl Saltern, Caravan Juan de Fuca, Sooke; 12.4, Otter Point, strip.

22. Michael Slattery, 2537 Derbyshire Way, North Vancouver; 12.1, Bates Beach, purple Bucktail.

23. James Chow, 630 Francis; 12, Sooke, strip.

24. Carol Ritchie, 2815 Cook; 12, Campbell River, Fuddle Duddle.

25. Jack Young, Box 4, R. R. No 2, Sooke; 12, Otter Point, minnow.

26. Peter Dawe, 3900 Rowley; 12, Bowser, fly.

TYEE

Gold. Keith Gingerick, 6706 Larch Court, S.W. Calgary; 60, Forestery Pool, Cut Plug.

2. Bill McIntosh, 61 McLean, Campbell River; 58, Frenchman's Pool, Lucky Louie.

3. Judy Youngquist, 914 West Newell, Seattle; 55, Tyee Pool, spoon.

4. H. Kimball Sorenson, 9704 La Canada, Box 501, Sunland, Calif.; 54, Willow Point, Pearl Pink.

5. Lee Duncan, 2542 Discovery, Campbell River; 54, Dolphin Pool, Lucky Louie.

6. Roy Berggren, 709 Galerno, Campbell River; 53.8, Frenchman's Pool, Lucky Louie.

7. Barry Billington, 1914 Bolt, Comox; 52.4, Air Force Beach, Flashtail.

8. Catherine Helseth, 5-213 S.W. Bothell, Wash; 51.8, Buoy, herring.

9. Arthur W. New, 5306 Ada, Edmonton; 51, Frenchman's Pool, Stingsilda.

10. Ernest Kelly, 9162 206th, R. R. No. 5, Langley; 50.2, Nahmint Bay, strip.

12. J. N. Forbes, 1109 Park, Campbell River; 50, Frenchman's Pool, plug.

13. Ada Smith, 1123 Temple; 50, Bligh Island, strip.

14. Kenna Kurtz, 721 Galerno, Campbell River; 50, Dolphins Pool, Stingsilda.

15. Michele Wright, Box 1129, Midlay, Alberta; 49.8, Campbell River, Deadly Dick.

16. Jerry Mahony, 5721 8th N.E., Seattle; 47.8, Nahmint Bay, Alaskan.

17. Gilbert Dore, 804 Ian, Port Alberni; 47.8, Nahmint, Alaskan.

18. Glen McIntosh, 61 McLean, Campbell River; 47, Government Wharf, Deadly Dick.

19. Sam Friesen, 6062 14th, Burnaby; 46.8, Frenchman's Pool, plug.

20. Shelley Shields, R.R. No. 3, Stirling Arm, Port Alberni; 46, San Mateo, anchovy.

21. James McGee, 3110 Leduc, S.W. Calgary; 46, Dolphins Pool.

22. Ron Lindsay, 1284 Pearce; 46, Godl River, strip.

23. Elizabeth McDonald, R.R. No. 3, Duncan; 45.8, Bennetts Point, Stingsilda.

24. Bill Panton, 1004 9th, N., Port Alberni; 45.8, Franklin River, Herring Strip.

25. Sue Simpson, 2697 Peatt, 45.8, Muchalat Inlet, minnow.

LAKE TROUT

Gold. Vic Dawson, 1031 Sluggett; 7, Nahmint Lake, worm.

2. James Cottam, Caycuse Camp, Honeymoon Bay; 5.2, Cowichan Lake, worm.

3. Jim Cochran, 772 Revillo, 4.12, Cowichan Lake, worm.

4. Jim Spall, 3610 Doncaster; 4.10, Sproat Lake, worm.

5. T. A. Williams, 2615 Prior; 4.8, Extension Lake, Gang Troll.

6. Mrs. E. Heughan, 579 Whiteside; 4.7, Cowichan Lake, Tom Mack.

7. Stan Schwartz, 2753 Strathmore; 4.7, Cameron Lake, Tomic Plug.

8. Doug Thompson, 1264 Stancil; 4.4, Sproat Lake, red spoon.

9. Brian Sessions, 1557 Derby; 3.3, Cowichan Lake, Flatfish.

10. Al Richardson, 2910 Phyllis; 2.12, Council Lake, worm.

11. Gordon Larche, 4729 Carlossi; 2.8, Cowichan Lake, Gang Troll.

12. A. F. Wilde, 3139 Glasgow; 2.8, Upper Campbell, fly.

13. Jack Gaunt, 1150 Tattersall; 2.6, Cowichan Lake, Hot Spot Apex.

14. Harvey E. Gunn, 174 Estteline; 2.4, Sproat Lake, Flatfish.

15. Sean Kennedy, 538 Fernridge; 2.4, Sproat Lake, Flatfish.

SMALL-MOUTH BASS

Gold. Kevin Lousier, 1000 Linda; 5, Matheson Lake, Grasshopper.

Gold. Bob Wilson, 4384 North Ridge; 5, Elk Lake, worm.

3. Kevin Wilson, 4384 North Ridge; 4.8, Elk Lake, worm.

4. Richard D. Enns, Box 616 Lillooet; 4.4, St. Mary Lake, worm.

5. Steven Young, 633 Vanalman; 4.2, Elk Lake, worm.

6. Fred Sawyer, 6932 Central Saanich; 3.8, St. Mary Lake, Rebel.

7. Doris Sawyer, 915 Kingsmill; 3.8, St. Mary Lake, Rapala.

8. Gary Zozula, 5266 Parker; 3, Elk Lake, worm.

9. William Sawyer, 915 Kingsmill; 2.14, St. Mary Lake, Rapala.

10. Ron E. Gunn, 774 Estteline; 2.12, Prospect Lake, Flatfish.

11. Doug Ball, 560 Trout Lane; 2.5, Langford Lake, Rapala.

12. Vernon Eberlein, 8339 13th, Burnaby; 2.2, St. Mary Lake, minnow.

13. Tim McClain, 9749 Natick, Sepulveda, Calif.; 2, Quennel Lake, Rapala.

15. R. V. Lomas, 137 Eberts; 1.13, St. Mary Lake, Propeller.

RIVER TROUT
(Steelhead or Rainbow)

Gold. Bruce Hale, Box 2, Lanes, Cobble Hill; 14.5, Nitinat River, pastey.

2. Rick Gervais, Box 751, Bend, Oregon; 14, Gold River, roe.

3. Jerry Mahoney, 5721 8th, N.E. Seattle; 13.8, Toquart River, metric.

4. Dina Budynski, 442 Tipton; 12.12, Harris Creek, Oakie Drifter.

5. Garth Edwards, 1730 S. W. Skyline, Portland; 11, Gold River.

7. Thomas E. Edwards, 1730 S. W. Skyline, Portland; 10, Gold River, roe.

8. Barry Budden, 33 Coronation, Duncan; 9.12, Nitinat River, paste.

9. Dan Green, 3010 Albina; 9.2, Harris Creek, roe.

10. Trevor G. Boyd, Stuart, R. R. No. 3, Port Alberni; 7.4, Somass River, Spin-n-Glo.

RIVER TROUT
(OTHER THAN STEELHEAD OR RAINBOW)

Gold. Mike McQuilian, Box 608, Lake Cowichan; 4.2, Cowichan River, Crayfish Tail.

2. Robert Fraumeni, 1804, Richardson; 3.10, Inner Harbor, Curvet.

3. Dennis McLeish, Lake Cowichan P.O.; 3.10, Nitinat River, T-spoon.

4. Ken Clapham, 5156 Rocky Point; 3.5, Nitinat River, Flatfish.

5. Jeff Whitney-Griffeths, 3989 Metchosin; 3.4, Sooke Harbor, Salmon Eggs.

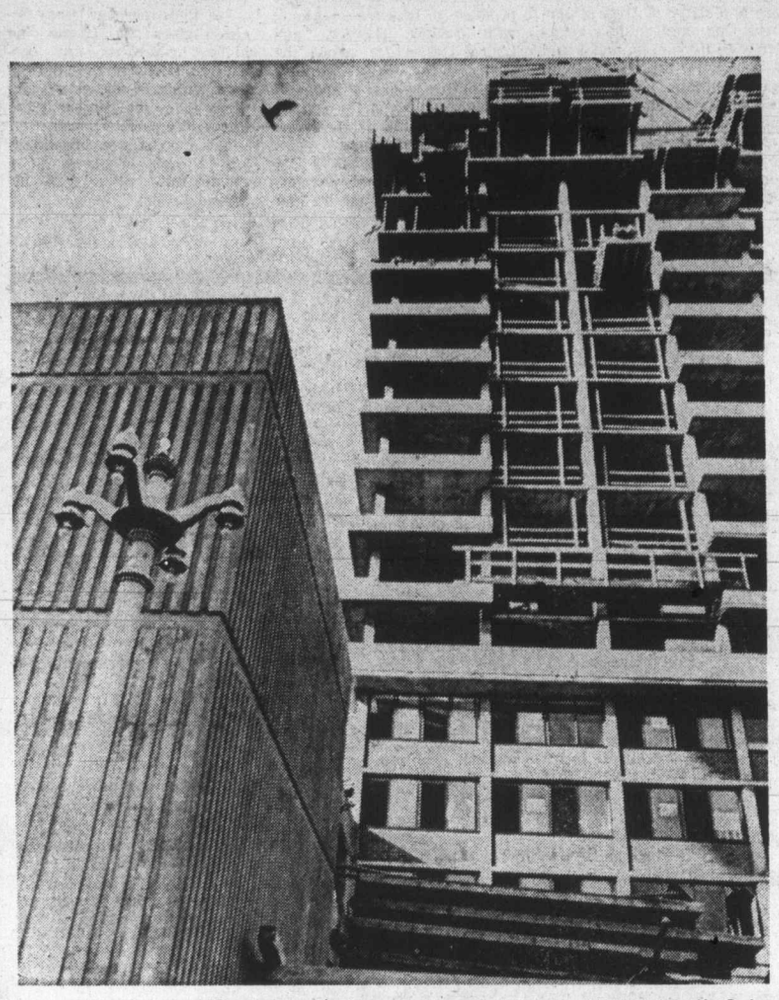

—Colonist photo by Alex Barta

Shifting Skyline

Clawing its way skyward at Courtney off Douglas is $4.5 million, 16-storey apartment-office Chateau Victoria. Multi-storeyed building is rising on site of old Wilson mansion former home of Louis, a parrot who was left a sizable fortune for his care by former owner. Parrot was moved secretly out of house in 1966. Mansion was demolished last year to clear site for new building.

Doctor Seeks Changes

OTTAWA (CP) — Some commonly-accepted medical procedures should be re-examined in the light of medical changes, Dr. Harriet McDonald of Ottawa, a specialist in disease incidence, said. She was speaking particularly of some mass screening programs for tuberculosis. She said mass miniature chest x-ray programs introduced in the 1940s were valid then.

Meningitis Hits U.S. Outpost

ADAK ISLAND, Alaska — Three persons at an isolated military outpost here have been stricken with what a United States Navy spokesman said is "suspected" of being meningitis. The island has been placed under quarantine and a vaccination campaign started.

Woman Drowns In Her Home

MARGATE, England (AP) — A 73-year-old woman drowned in her home as the worst floods in recent memory swamped this seaside resort in southeast England. Police frogmen recovered the body of Victoria Scott from her basement apartment after being alerted by neighbors who reported crying and screaming coming from the house during the night's torrential thunderstorm.

Marine Calendar

NAVY

HMCS Provider, Terra Nova, Thunder, Endeavour, Kootenay, Fundyal sea.

MARINE SCIENCES

CSS Parizeau—Dutch Harbour.
CSS W. J. Stewart — Gibson's Landing.
All other ships in port.

COAST GUARD

Camsell—Point Barrow.
Rider—Sandheads.
Racer—Gulf Islands patrol area.
Ready—Queen Charlotte patrol area.
Vancouver—on Station Papa.
All other ships in port.

MERCHANT MARINE

Victoria—Alemennia.
Crofton—John N. Readher, Star Davanger.
Nanaimo—Troligin.

Two Years Less a Day

NANAIMO — Daryl Wayne Anderson, 27, of Nanaimo, was sentenced to two years less a day for possession of marijuana and MDA for the purpose of trafficking. Police seized 21 one-ounce bags and a one-pound package of marijuana and 256 capsules of MDA from Andersons' hotel room.

GILSON'S MEATS LTD.
MAYFAIR SHOPPING CENTRE
385-4742

GROUND BEEF	lb.	99¢
PORK STEAKS	lb.	99¢
T-BONE STEAKS	each	99¢
ROUND STEAK	lb.	1.89
BARON OF BEEF	lb.	1.89
SUPERBURGER	lb.	79¢
BACON Side, Sliced	lb.	1.19

FREEZER SPECIALS
Sides, A-1 lb. 99¢ — HIND ¼, A-1 lb. 1.19
Limited Stock at These Prices
We Reserve the Right to Limit Quantities

Woolco Woolco Woolco Woolco
Don't Miss Woolco's Sensational
SAANICH ROTARY – CFAX
DERBY...
Sale
USE YOUR CREDIT just say "CHARGE IT"

Ryhs Davis Strip Teasers
Your choice of strip, super strip, minnow or herring.
Each .87
Limit 6 Per Customer

Dodgers
Number one Jenson nickel dodger.
Each 1.17

Vogg 'Chinook' Trolling Rods
Two-piece heavy duty trolling rods.
Each 4.77

Ball Weights
One pound lead ball weight.
4 for 1.44

GET YOUR ROTARY-CFAX DERBY TICKETS HERE!

Abe and Al Flashers
Number one and number two chrome.
Each 2.09
Limit 2 Per Customer

'Alvey' Trolling Reels
Fibreglass spool with stainless steel body.
Each 7.77

Large Action Flashtails
Excellent selection of colours.
Each 1.19

Radiant Lures Tyg-R-Flys
Good choice of colours with stainless steel hooks.
Each .89

Woolco DEPARTMENT STORES Division of F. W. Woolworth Co. Ltd.
Personal Shopping Only, Please! We Reserve the Right to Limit Quantities!
TOWN AND COUNTRY SHOPPING CENTRE, DOUGLAS STREET and SAANICH
OPEN MONDAY to FRIDAY, 10 a.m. to 10 P.M. Saturday, 9 a.m. to 10 p.m.
IF YOU TAKE AWAY OUR LOW PRICES YOU'VE GOT A REGULAR DEPARTMENT STORE

Woolco Men's and Boys' Wear
SALE

Men's Casual Pants
100% cotton, cuffed legs, assorted colours in two patterns. Made in Canada by Wrangler. Sizes 26 to 34.
Pair $6

Young Men's Cuffed Pants
Made in Canada. 2½" cuff, assorted plaids to choose from.
Pair 6.99

Men's Doubleknits
100% polyester, flare bottom.
Pair 7.88

Men's Dress or Casual Pants
Made in Canada. Flare or bags.
Pair 11.88

Men's Suits
Polyester and wool, 2-button jacket with centre vent. Many patterns and colours to choose from.
Each $39

Boys' Casual Baggies
100% cotton with flared leg. Large assortments of colourful checks. Sizes 8 to 16.
Pair 3.99

Woolco DEPARTMENT STORES Division of F. W. Woolworth Co. Ltd.
Personal Shopping Only, Please! We Reserve the Right to Limit Quantities!
TOWN AND COUNTRY SHOPPING CENTRE, DOUGLAS STREET and SAANICH
OPEN MONDAY to FRIDAY, 10 a.m. to 10 P.M. Saturday, 9 a.m. to 10 p.m.
IF YOU TAKE AWAY OUR LOW PRICES YOU'VE GOT A REGULAR DEPARTMENT STORE

SHOWTIME '74

Chevrolets Oldsmobiles
On Display Now Until Thursday, Sept. 27, in the Mall at
Hillside SHOPPING CENTRE
CORNELL
Dealer Licence D 3497

Sears

Sears days

end Saturday

Shop sharp 9:30 a.m. to 5:30 p.m. while quantities last. You'll find these and many, many other great Sears Days values. Due to delays in transportation, many items were received too late to be included in our advertising but are here now, just in time for this big day at your Sears store. Watch for the unadvertised specials on display throughout the store!

Regular panty hose

Sale Price **4 for $1**

20 denier mesh panty hose with reinforced panty and toe, nude heel. Honey Beige, Hint o' Brown, Grey Mist. One size fits 100 to 150 lbs.

Hosiery (75) Personal Shopping

Fiberglass drapes

Sale Price **6.97** pr. Sale Price **13.97** pr. Sale Price **21.97** pr.

"Kendale" fiberglass drapes in an attractive dobby weave Pinch pleats, hooks incl. Gold, Melon, Green, White. 44x84, 96x84, 144x84.

Draperies (24) 24 Hour Teleshop

Warm nylon ski jackets

Sears Low Price **12.99** ea.

Great-looking ski jacket of water-repellent nylon. Hidden hood, nylon lining and storm shields. Hand wash. Assorted colours. Sizes S.M.L.

Women's Sportswear (7) Personal Shopping

"Fisherman" knit yarn

Sale Price **61¢** ball

Popular Aran yarn for the classic "fisherman" look. 100% wool, scoured to remove the oils. Natural only. 2-oz. balls.

Notions (23) Personal Shopping

5-pc. TV table set

Sale Price **9.97** set

5-pce. set incl. 4 tray tables and stand. 'Inspiration' design on table top. Tray size: 16x22". Handy for entertaining.

Home Accessories (21) 24 Hour Teleshop

Brass-finish fire screen

Sale Price **24.97** ea.

Brass finish steel mesh curtain with centre pulls. 4" ash guard. Scratch-resistant polished finish. Size: 36x28".

Home Accessories (21) 24 Hour Teleshop

Four-piece fire set

Sale Price **21.97** set

Polished brass finish. Set includes 30" stand with brush, shovel and poker, each 24" long.

Home Accessories (21) 24 Hour Teleshop

Garbage bags

Sale Price **1.87**

Medium weight Green plastic bags are great for fall cleanup time around the house. Package of 50. Big 26"x36" size.

Housewares (11) 24 Hour Teleshop

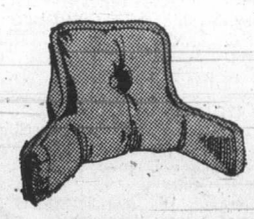

Armed Bedrest

Sale Price **11.97** each

Pinwale corduroy bedrest with arms in Olive, Gold, Blue and Red.

Draperies, Bedspreads (24)

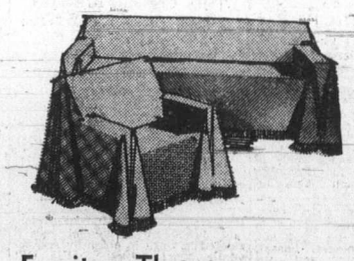

Furniture Throws

Sale Price **7.99 to 17.99**

Holiday pattern with laminated foam back. Sizes 70" by 60", 90", 120", 140".

Draperies, Bedspreads (24)

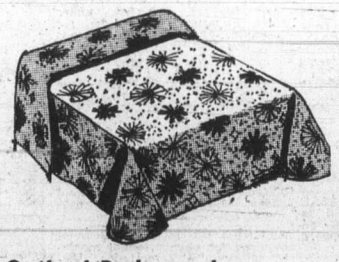

Quilted Bedspreads

Twin and Double **16.97** each

Lamar all-over quilted bedspread of polished cotton and jumbo cord edges. Floral design. Blue and Green.

Draperies, Bedspreads (24)

Spanish Bedspread

Isabella woven Spanish design bedspread in two-tone fringe. Dryclean only.

Twin **24.97** Double **24.97** Queen **34.97**

Draperies, Bedspreads (24)

66-Piece Stainless Flatware

Reg. 39.98 Sale Price **19.97** set

Margarita pattern, serves 8 and consists of 8: knives, forks, dessert forks, grapefruit spoons, table spoons: 16 teaspoons, 1 each: pie server, berry spoon, sugar shell, meat fork, jelly spoon, ladle, butter fork, butter knife and 2 vegetable spoons.

Jewellery, Flatware (4)

Men's Knit Slacks

Reg. 19.99 Sale Price **15.97** pair

Men's dress and casual slacks for fall. These 100% polyester double knit slacks have great style and fit for care-free wear. Machine wash and dry. Trim and full fits with even waist sizes 30-46. Brown and Blue.

Men's Casual Wear (41)

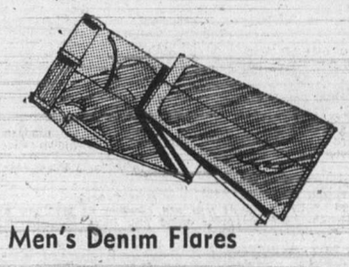

Men's Denim Flares

Reg. 10.99 Sale Price **7.97** pair

Long wearing 14 oz. denim flares in Sanforized cotton, 2 front pockets and 2 back pockets. Super slim fit. Sizes 30-40.

Men's Casual Wear (41)

Pro Style Hockey Goal

Sears Low Price **12.99** each

Nylon netting with zinc plated steel tube frame. Size 57x43x30.

Sears Sporting Goods (6)

5-Light Chandelier

Reg. 39.98 Sale Price **29.97** each

5 lights with cut crystal cups and crystal chain, 40 two-jewel drops and gracefully scrolled brass frame.

Electricals (34)

16-Speed Blender

Sears Low Price **31.97** each

Solid state with timer for automatic shut-off. Glass jar is dishwasher safe. Ideal for many uses.

Electricals (34)

Simpsons-Sears Ltd.

Simpsons-Sears Hillside: 3190 Shelbourne Street. Lots of Free Parking . . . No Tickets, No Time Limit. (9-40)

386-2121

CLASSIFIED ADVERTISING

Vancouver Island's Largest Shopping Centre in Print

386-2121

11:30 p.m. to 7:30 a.m.

TELEPHONES AFTER-HOURS AND SUNDAY

Editorials, 383-4114

Sports, 383-4113

BOX REPLIES

All replies to private box numbers available from 8:00 a.m. to 6:00 p.m. Monday to Friday inclusve.

Victoria Press Box numbers available on request. Charge $2.00 and $3.50.

OFFICE HOURS

Classified Counter, 8:00 a.m. to 5:30 p.m. Business Office, 8:30 a.m. to 5:00 p.m. Monday to Friday inclusive.

* * *

OFFICE CLOSED SATURDAY

* * *

CLASSIFIED TELEPHONE HOURS

8:00 a.m. to 6:00 p.m. Monday to Saturday inclusive.

* * *

CLASSIFIED COPY DEADLINES

Regular classified advertisements may be placed at the counter, 8 a.m. to 5:00 p.m. on the day prior to publication, Monday to Friday inclusive. By telephone, 8:00 a.m. to 5:00 p.m., Monday to Saturday inclusive.

All classified semi-display copy must be in the possession of Victoria Press Ltd., 2621 Douglas Street by 12 noon on the day prior to publication with the exception that copy for Sunday Colonist must be in by 12 noon Friday.

FULL COVERAGE CLASSIFIED RATES

REGULAR CLASSIFIED LOCAL RATE

One day, 9c per word per day.

Three consecutive days, 8c per word per day.

Six consecutive days 7c per word per day.

1 6-pt. heading or white space allowed to be charged at 5 words.

Minimum advertisement 10 words and $1.00.

Each initial, sign, group of figures and abbreviation counts as one word.

SEMI-DISPLAY LOCAL RATE

Ads requiring a style other than that mentioned above will be charged by the measured agate line (14 agate lines equal 1 inch).

One day, 42c per line, $5.88 inch.

Three consecutive days, 37c per line, $5.18 inch.

Six consecutive days, 32c per line, $4.48 inch.

NATIONAL RATE AND OUT-OF-PROVINCE RATE

Regular classified, 10c per word per day.

Semi-display, 50c per line per day.

Birth Notices $2.50 per insertion for standard message of 30 words or less. 8c each additional word or initial.

In Memoriam notices, Cards of Thanks, Death and Funeral Notices, 35c per line per day. Three consecutive days 90c.

Births, Deaths, In Memoriam Notices. Cards of Thanks, personals not accepted by telephone.

Single paper rates on request.

SUBSCRIPTION RATES

Wherever carrier service is maintained, $3.00 per month.

By mail—

Canada, $3.50 per month, $10.00 per 3 months, $39.00 per year.

United States, $4 per month.

Sunday Only—

Canada, 25c per copy, $13.00 per year.

United States, 30c per copy, $15.60 per year.

Commonwealth and Foreign rates upon request.

Mail subscriptions are payable in advance.

Authorized as second class mail, Post Office Department, Ottawa. Member Audit Bureau of Circulations.

TERMS OF PUBLICATION

The Victoria Press Ltd. shall not be liable for non-insertion of any advertisement beyond the amount paid for such advertisement.

In the event of an error occuring the liability of Victoria Press Ltd. shall not exceed the charge for the space actually occupied by the item in question.

All claims on error in publication shall be made within 12 hours thereafter and if not made shall not be considered. No claim will be allowed for more than one incorrect insertion not for errors not affecting the value of advertisement.

All estimates of cost are approximate. Advertisers will be charged with space actually used.

All advertising copy will be subject to the approval of the Victoria Press Ltd., who reserve the right in its sole discretion to classify, reject or insert copy furnished.

Advertisements must comply with the British Columbia Human Rights Act which prohibits any advertising that discriminates against any person because of his race, religion, sex, color, nationality, ancestry or place of origin, or because his age is between 44 and 65 years, unless the condition is justified by a bonafide requirement for the work involved.

While every endeavor will be made to forward replies to box numbers to the advertiser as soon as possible, we accept no liability in respect of loss or damage alleged to arise through either failure or delay in forwarding such replies, however caused, whether by negligence or otherwise.

CIRCULATION REPRESENTATIVES

Duncan, Chemainus— P. J. Rogers	746-6181
Lake Cowichan— P. Edwards	749-6771
Port Alberni— Mrs. I. Shepherd	723-8312
Nanaimo— A. Lakey	753-2766

DUNCAN BUREAU

Duncan Financial Centre, 435 Trunk Rd. Office and telephone hours 8:30 a.m. to 5 p.m. Monday to Friday Inclusive.

PHONE DUNCAN 746-6181

United States Representatives MATHEWS, SHANNON and CULLEN, INC.

New York, Boston, Chicago, Detroit, Philadelphia, Pittsburgh, Cleveland, Syracuse, Charlotte, Atlanta, Cincinnati.

CLASSIFIED SERVICE FOR DUNCAN COWICHAN VALLEY CHEMAINUS RESIDENTS

Classified Ads phoned in to our Duncan office 746-6181 before 3:30 p.m. will appear in the following day's paper.

NOTICE OF COPYRIGHT

Full complete and sole copyright in any advertisement produced by Victoria Press Ltd. is vested in and belongs to, Victoria Press Ltd.; provided, however, that copyright IN THAT PART AND THAT PART ONLY of any such advertisement consisting of illustrations, borders, signatures or similar components which is, or are, supplied to Victoria Press Ltd. by the advertiser in the form of engravings, matrices, casts, etc., and incorporated in said advertisement shall remain in and belongs to the advertiser.

1 BIRTHS

BOULGER — Born to Mr. and Mrs. P. Boulger, 3923 Cumberland Rd., at Victoria General on September 18, 1973. A son, Michael David. Thanks to Dr. J. L. Campbell.

DANIELS — Born to Mr. and Mrs. R. Daniels, 88 Caton Place, Victoria, at the Victoria General Hospital on September 16th, 1973, a son, Michael Nelson, 9 lbs. 1 oz. Thanks to Dr. Heimlich and Maternity Staff.

JENSEN—Born to Mr. and Mrs. G. A. C. Jensen, 3801 Cadboro Bay Rd., Victoria, B.C. on September 20, 1973, a son, Paul Christian, 8 lbs. 2 oz.

SOLOMON — Given to Neil and Jane Solomon (nee Perry) at the Royal Jubilee Hospital on September 8th, 1973, the precious gift of a beautiful infant boy, Ryan Craig, 6 lbs. 15 oz. Special thanks to Dr. R. D. Sargent.

5 DEATHS and FUNERALS

ADAMES — On September, 19, 1973, in Victoria, Mrs. Doris Adames of 1430 Stadacona Ave., a resident here for 30 years. Widow of Eric L. Adames, she leaves two sisters, Mrs. Maud Fish of Vancouver and Mrs. Ida Marie Carslake of Victoria; nieces, Mrs. B. Davidson of Victoria, Iris Dunn of Toronto and Josephine Dickinson of Ancaster, Ont.; nephew, Arthur W. Fish. She was well known, being associated with George Straith Ltd. for many years and she was a member of St. John's Church.

Funeral service in McCall Bros. FLORAL CHAPEL, Johnson and Vancouver Sts., on Monday, Sept. 24 at 10:15 a.m. with the Rev. Canon G. Baker officiating, followed by cremation.

BEAUREGARD—At the Royal Jubilee Hospital on September 16, 1973, George Beauregard in his 75th year, late of 521 Johnson Street.

Funeral services will be held on Monday, September 24, at 11 a.m. in the THOMSON and IRVING Funeral Chapel followed by interment in the Royal Oak Burial Park.

CLASSIFICATION INDEX

VITAL STATISTICS
1 Births
8 Card of Thanks
5 Deaths and Funerals
9 In Memoriams
10 Funeral Directors

NOTICES
14 Announcements
16 Catering, Banquets and Reception Rooms
20 Lost and Found
15 Coming Events and Meetings
11 Monumentals
17 Restaurants
18 Places to Visit

EMPLOYMENT
21 Male Help Wanted
25 Male-Female Help Wanted
26 Female Help Wanted
30 Situations Wanted Female
29 Situations Wanted Male
31 Situations Wanted Male or Female
27 Teachers Wanted

BUSINESS SERVICES AND DIRECTORY
36 Business Services and Directory

PERSONAL SERVICES
33 Bands, Musicians and Orchestras
40 Business Personals
43 Dancing
42 Education
71 Music Teachers
39 Personals
32 Trade Schools
38 Travel

MERCHANDISING
83 Aircraft
117 Antiques
78 Bicycles
80 Boats and Marine
65 Building Supplies
93 Cameras, Supplies and Photo Finishing
127 Chicks, Polutry, Hatching Eggs, Supplies
135 Farm Implements
12 Florists
97 Furniture
60 Fuel
120 Garden Supplies
99 Grocveries, Meat and Produce
130 Heavy Equipment and Machinery
128 Livestock, Supplies and Events
100 Miscellaneous for Sale
105 Miscellaneous Wanted
109 Miscellaneous to Rent
77 Motorcycles
75 Musical Instruments
125 Pets and Supplies
96 Ranges, Stoves and Furnaces
92 Sporting Goods
115 Swaps
63 Timber
98 TV, Stereo, Radio Sales and Service
112 Wanted to Rent, Miscellaneous

AUTOMOTIVE
164 Auto Body and Painting
162 Auto Repairs, Service and Towing
168 Campers and Trailers
166 Cars and Trucks Wanted
150 Cars for Sale
151 Foreign Import and Sports Cars
169 Mobile Homes and Parks
149 New Car Directory
160 Parts, Accessories
158 Tires
154 Trucks and Buses
156 U-Drive and Auto Washing

ACCOMMODATION
185 Convalescent and Rest Homes
175 Hotels
178 Summer Resorts
181 Tourist Accommodation

RENTAL
201 Apartments to Rent, Furnished
200 Apartments to Rent, Unfurnished
202 Apartment Furniture to Rent
203 Apartments Wanted
206 Duplexes to Rent
207 Duplexes Wanted to Rent
215 Halls, Warehouses, Stores and Offices to Rent
197 Housekeeping Rooms to Rent
199 Housekeeping Rooms Wanted
211 Houses to Rent, Furnished
210 Houses to Rent, Unfurnished
212 Houses Wanted to Rent
190 Room and Board
191 Room and Board Wanted
193 Rooms to Rent
194 Rooms Wanted

FINANCIAL
155 Automobile Financing and Insurance
233 Mortgage Loans and Insurance
234 Mortgages for Sale
230 Personal Loans and Insurance
235 Wanted to Borrow

REAL ESTATE
280 Acreage for Sale and Wanted
240 Business Opportunities
241 Business Opportunities Wanted
300 Churches
247 Commercial or Industrial Properties
258 Condominiums and Townhouses
253 Country Homes and Properties
270 Exchange Real Estate
290 Farms for Sale and Wanted
263 Garages for Sale, Rent, Wanted
293 Gulf Islands Properties
250 Houses for Sale
265 Houses Wanted to Buy
295 Listings Cancelled
268 Listings Wanted
271 Lots for Sale
294 Mainland and Out-of-Province Properties
273 Property for Sale
274 Property Wanted
244 Revenue Property
245 Revenue Properties Wanted
285 Up-Island Properties
256 Waterfront Properties

PHONE DIRECT 386-2121 TO PLACE YOUR CLASSIFIED AD

5 DEATHS and FUNERALS

CALDWELL—In Victoria, B.C. at the Royal Jubilee Hospital on September 20, 1973, Rear-Admiral Jack Birch Caldwell, Royal Canadian Navy (Ret'd). Dearly loved husband of Katherine, who resides at 2063 Renfrew Rd. He is survived by two brothers, Frank and Robert. Rear-Admiral Caldwell was Commandant Canadian Corps of Commissionaires.

Service will be held in St. Paul's Church, Esquimalt, B.C. on Monday, September 24, 1973 at 2:30 p.m. Rev. Canon G. H. Greenhalgh officiating. Cremation. Flowers gratefully declined. Arrangements by the Sands Mortuary Limited.

Sands — Victoria

COCHRAN-WILSON — Peacefully after a long illness at the Royal Jubilee Hospital on September 19, 1973, Muriel Cochran-Wilson, beloved wife of Robert W. Cochran-Wilson, of 1400 Newport Ave. Besides her husband she leaves her cousin Molly Charles.

Funeral services will be held on Monday, September 24, at 11 a.m. in HAYWARD'S CHAPEL, 734 Broughton St. Tony Roberts officiating followed by cremation. Flowers gratefully declined.

CRIACO—On September 18th, 1973, at the Victoria General Hospital, Leo Criaco, in his 85th year.

Funeral arrangements to be announced later. Thomson and Irving, Directors.

HALL — In Victoria, B.C., at the Royal Jubilee Hospital on September 21, 1973, Captain John Colin Hall, Canadian Armed Forces, of HMCS Assiniboine, dearly loved husband of Sandra Lee (nee Wadlin) who resides at Halifax, N.S. He is also survived by his parents, Commander and Mrs. John S. Hall and one brother, Peter, of 3505 Henderson Rd., Victoria, B.C. Captain Hall was a graduate of College Militaire St. Jean and Royal Military College, Kingston. He attended Oak Bay High School and was active in local Scouting circles attaining the award of Queen's Scout.

Funeral service at St. Andrew's Chapel, Canadian Forces Base, Esquimalt, with full military honors, on Tuesday, September 25 at 2:00 p.m. with Captain R. B. Cope and Chaplain Hugh Mortimer officiating. Cremation. (Flowers gratefully declined. Contributions may be made in lieu, to the Canadian Cancer Society, 857 Caledonia Ave., Victoria, B.C.) McCall Bros. Funeral Directors in charge of arrangements.

HERON — On September 20, 1973, in Victoria, Mrs. Isabella F. F. Heron, aged 88 years, of 1690 Garnet; born in Scotland and a resident here for 18 years. Widow of Robert Heron, she leaves 6 daughters; 3 sons; numerous grandchildren; also 1 brother, William Findlay, in Glasgow, Scotland.

PRIVATE funeral service in McCall Bros. FAMILY CHAPEL on Tuesday, Sept. 25 at 10:15 a.m. with the Rev. Dr. E. Smiley officiating. Interment at Royal Oak Burial Park.

RAY—On September 19, 1973 at the residence, 751 McKenzie Ave., Mr. Ronald William Ray aged 61 years, a resident here since 1939. He leaves his wife Elsie; three daughters, Mrs. A. (Hazel) McLeary of Victoria, Mrs. M. (Doreen) Sheppard, Bella Coola and Mrs. R. (Marie) Stephenson of Victoria; nine grandchildren; his mother, Mrs. William Ray of Victoria; one brother, Phil Ray of Victoria; four sisters, Betty Brasher, Mrs. Ivy Halpen, Mrs. Joyce Fisher of Victoria and Mrs. Peggy Kornelson in Saskatchewan; stepson, Don Logan of Victoria and stepdaughter, Anne Parsons of Fernie, B.C.

Funeral service in McCall Bros. FLORAL CHAPEL Johnson and Vancouver Sts. on Monday, Sept. 24 at 3:30 p.m., followed by cremation.

SINCLAIR — In Victoria, B.C., on September 20, 1973, Mr. Edward Maurice Sinclair of 1155 Beach Ave., Vancouver, B.C., born in England, a resident of Victoria and Vancouver since 1947. He is survived by his loving wife at the residence, who is at present in Victoria; 1 son, Douglas, of Vancouver; 1 daughter, Mrs. B. (Elizabeth) Hayes of Victoria; 4 grandchildren.

Funeral service in McCall Bros. Chapel, Johnson and Vancouver Sts. on Monday, Sept. 24 at 2:15 p.m. with the Rev. Canon G. Baker officiating. Cremation. (Flowers gratefully declined.)

WONG—In Victoria, B.C., on September 18th, 1973, Wong Chau Shing, aged 78 years. Born in China and a resident of Victoria for the past 69 years.

Funeral services were held in the Thompson and Irving Funeral Chapel on Friday, September 21, at 11:30 a.m. followed by interment in the Royal Oak Burial Park.

8 CARD OF THANKS

I wish to express my deepest thanks to all my friends, and neighbors of my apartment, for their kindness and sympathy shown through cards, letters, floral offerings and donations to the Heart Fund, in the recent loss of my dear husband, P. D. G. Sanderson. To Dr. S. Kenning, I extend my gratitude for his tireless efforts—Mrs. P. D. G. Sanderson.

Mrs. Bertram C. Hale and family wish to express sincere thanks to their many friends for their expressions of sympathy and generous donations to the "Foundation G Fund" of the Art Gallery of Greater Victoria in memory of Bertram Charles Hale devoted husband and loving father.

Our thanks to friends and neighbors for their kindnesses and floral tributes during the loss of our beloved husband and father, Eddie Davies. A special thanks to Dr. Cronheim for his help and kindness, also the staff of Central One, Veteran's Hospital.

—Edie and Marion Davies

9 IN MEMORIAM

DALEY — In ever loving memory of our dear son, Gordon William, who passed away Sept. 21, 1964.

No one knows our longing
As we write these simple lines,
For our dear son's love and friendship
Which was ours for a time;
You shared our dreams,
Our hope and tears.
God bless you, dear son
For giving us those precious years.

—Ever missed by Mother, Father, Grandmother, Brother, Sister.

HAYWARD — In ever oving memory of Reginald Philip, who passed away September 22, 1969.

The Lord Jesus Christ said:
Let not your heart be troubled;
Ye believe in God,
Believe also in me. — John 14-1.

—So sadly missed by wife Grace and family.

10 FUNERAL DIRECTORS

McCALL BROS. Funeral Chapels

1400 Vancouver Street

385-4465 — 385-4466 — 385-4467

Professional Service of the Highest Order . . . and at Moderate Cost.

MONDAY

ADAMES, Mrs. Doris
10:15 a.m.—FLORAL CHAPEL
MORRIS, Mrs. Mary
1:00 p.m.—FLORAL CHAPEL
STONEHOUSE, Mrs. Mary E.
1:00 p.m.—BURRARD FUNERAL CHAPEL, North Vancouver
RAY, Mr. Ronald W.
3:00 p.m.—FLORAL CHAPEL

TO BE ANNOUNCED

DEARING, Miss Lillian
HALL, Mr. John
HERON, Mrs. Isabella

THOMSON & IRVING Funeral Chapel

Est. 1906 — Formerly of Winnipeg

A Dignified and Understanding Service at Moderate Cost

PRE-NEED AT NEED SHIPMENTS

1625 Quadra St. Phone 384-2612

HAYWARD'S CHAPEL

Ready to carry out the family's wishes, quietly, sympathetically, with efficiency and dignity.

386-3505

734 Broughton St.

REGINALD HAYWARD, MGR.

FIRST MEMORIAL SERVICE Undertakers for the Memorial Society of B.C. — 658-5244

10 FUNERAL DIRECTORS

SERVING VANCOUVER ISLAND

Sands

WE CARE

Dedicated to service

Sensible Prices

SANDS FUNERAL CHAPELS

VICTORIA 388-5155
SIDNEY 656-2932
COLWOOD 478-3821
DUNCAN 746-5212
LADYSMITH 245-2331
NANAIMO 753-2032

Your six community Chapels. Independent, Family Owned and Controlled. Sands since 1912.

IFC INTERNATIONAL FLIGHT CARE

Specializing in shipping to or from anywhere call collect

VICTORIA, 388-5155
SIDNEY, 656-2932
COLWOOD, 478-3821
DUNCAN, 746-5212
LADYSMITH, 245-2331
NANAIMO 753-2032

Removal and Memorial Service A Division of Sands

Covering Vancouver Island

CUNNINGHAM FUNERAL CHAPEL

(Formerly Chaplin's

155 Fort Street

Phone 384-5512 or 384-8626

Offering dignified moderate services for all. Geo. S. Cunningham, owner, manager.

11 MONUMENTAL

STEWART MONUMENTAL Works Ltd.

ESTABLISHED 1896

Memorial of Distinction

Marble fireplace and tabletops

1403 May St. 384-3452

MORTIMER'S MONUMENTS

ESTABLISHED 1877

"The Finest in Craftsmanship"

633 DAVID ST. 383-6421

12 FLORISTS

REAL FLOWERS FADE but THE MEMORY LASTS

Funeral Flowers expertly designed

WOODWARD'S FLORISTS

635 Fort 384-5614

14 ANNOUNCEMENTS

IN MEMORIAM DONATIONS

to be used exclusively for

CANCER RESEARCH

should be directed to

CANADIAN CANCER SOCIETY

857 Caledonia Ave., Victoria

15 COMING EVENTS and MEETINGS

LEGION BINGO

Sunday, Sept. 23, 1973

1:30 P.M.

Esquimalt Legion Auditorium

622 Admirals Rd.

Corner of Esquimalt and Admirals

Admission Card $1

Extra Cards 25c each or 5 for $1

Buses leave Yates and Douglas at 12:40 and 1:20 p.m.

Esquimalt, Colville or Munro Buses

Proceeds to: Youth activities and Veterans' Welfare projects

VICTORIA CENTRAL LIONS BINGO TONIGHT

Saturday, Sept. 22, 7:30 p.m.

O.A.P. Hall

20 games $1 (Incl. card) or 6 cards $2.00

5 extra games 25c per card

75% of proceeds for prizes

SINGLE GUYS AND GALS LEARN to square dance with the swinging singles. Classes starting 8 p.m. Monday, 24 September, Oaklands School Gym, 2827 Belmont. For into call 656-4916.

V.I.C.B.S. RUMMAGE AND home bake sale, Saturday, September 22, Norway House, 1110 Hillside 10:30 to 12:30. Inquiries 479-1056.

LEARN TO SQUARE DANCE Mondays 8:30-10:30. Caller Dave Routley. Gorge Centennial Church, 478-6179.

MYSTERY TOURS

Leaves V.I. Coach Lines depot every Sunday at 1:30 p.m. Returns 5 p.m., $3.95 includes tea. 385-4411.

RUMMAGE SALE, BRITANNIA Hall, 1616 Blanshard St. Sat. 10 a.m.

OLD TIME DANCE — LAKE Hill Hall, 3880 Quadra, Saturday, 9-12. $1.25. Columbian Orchestra.

16 CATERING, BANQUETS and RECEPTION ROOMS

BANQUETS, WEDDINGS AND meetings. Up to 80 persons at the Mayfair Lanes Restaurant. Business luncheons. Hours 9 a.m.-11 p.m. 382-6512.

20 LOST and FOUND

LOST — IN TATTERSAL-Blenkinsop area, small gold female whippet-dachshund cross, answers to name of Penny. Reward. 386-9582 or 383-5721.

RED AND WHITE HONDA, Licence number 111-012 lost off UVic campus, reward for information leading to recovery. 477-2829.

LOST; MAN'S GRUEN GOLD watch, Swiftsure Shore Hotel, great sentimental value. Reward. 592-7631.

LOST: GERMAN SHEPHERD ANswers to name "Duke". Esquimalt area. Anyone seeing him call 383-1359.

LOST—BLONDE COCKER SPANiel answers to 'Tinker', vicinity of Lochside and Airport turnoff, 656-3670.

LOST: ORANGE COLOURED thermos between Burnside-Colwood. Reward. 478-1925.

LOST — REDDISH BROWN boxer dog, vicinity Old Esquimalt, Rd. Reward offered, 382-1971.

LOST: BLACK PART SAMOYED pup with white paws. Fairfield area. Reward. 382-0561 after 5.

LOST; DIAMOND RING, MODern Swedish Jeweller design, reward. 592-1403.

LOST; MALE GERMAN SHEPherd, gray and pepper color, name is Simon, $25 reward, call 537-5650.

LOST: MALE IRISH SETTER, vicinity Cloverdale Ave. "Rufus". 388-7428.

LOST YOUR PET? HOMES wanted, found. SPCA, 388-6627.

LOST: BLACK ALLEY CAT. DEclawed front paws. Phone 592-3411.

HAVE YOU LOST YOUR CAT? Homes wanted. CPL. 598-5731.

LOST: SNOW TIRE AND WHEEL, 750x16. 382-2971.

LOST; SEALPOINT SIAMESE male, Jubilee area. 598-1531.

LOST: BEIGE WALLET, DOWNtown area. K. W. 382-3048.

21 MALE HELP WANTED

ADVERTISEMENTS IN THIS CLASSIFICATION MUST COMPLY WITH THE BRITISH COLUMBIA HUMAN RIGHTS ACT SEE COLUMN 1

B.C. HYDRO AND POWER AUTHORITY TRANSPORTATION DIVISION

REQUIRES

TRANSIT OPERATORS

The Metropolitan Transit Operation is looking for transit operators. We pay trainees during the training period. Transit Operator wages range from $4.81 per hour in 1973 to $5.80 per hour effective 1st February, 1975, plus pension, MSA and other benefits. Applicants must be between 5'7" and 6'2" in height, at least 22 years of age, and able to pass a comprehensive medical examination. They must possess a valid B.C. driver's licence.

Apply or write to Staff Services Department, Employment Section, Oakridge Transit Centre, 949 West 41st Avenue, Vancouver, 9:00 a.m. to 4:00 p.m., Monday to Friday.

Sears

REQUIRES EXPERIENCED AUTOMOTIVE PARTSMAN

Complete company benefits, including a 37½ hour work week. Apply in person to the Personnel Department, Monday through Friday.

Simpsons-Sears Ltd.

PAINTER

Dept. of Transport and Communications, B.C. Ferries, located at either Swartz Bay, Departure Bay or Tsawwassen. Under supervision, to perform all duties relevant to marine painting. Must be a Journeyman Painter with considerable experience in spray painting, and-or airless spray painting; to be familiar with all methods of marine paint applications; a good knowledge of modern marine paints and preservatives and their uses. $930. Obtain applications from the CIVIL SERVICE COMMISSION OF BRITISH COLUMBIA, 544 Michigan Street, VICTORIA, or from 411 Dunsmuir Street, VANCOUVER, and return to VICTORIA by October 3, 1973. COMPETITION NO. 73:1569.

PROFESSIONAL SALES CAREER OPPORTUNITY

I want to hire someone to work with me in marketing and servicing a sophisticated financial product. I will teach the right person all I know about my business. I will pay you more than you are worth to start and exactly what you are worth after that. I expect no capital investment but only honest intelligent effort. If you are a university or high school graduate and have a sense of responsibility—you may be the one I'm looking for. Write to Victoria Press, Box 764. I guarantee a reply.

MECHANIC

Qualified experience in all makes of cars especially British. Wage depends upon qualifications. Medical. Bright clean and well equipped garage. Phone Mr. Nicholson, Duncan 746-7513 or eves. 748-2109.

FINANCE

Alert energetic man for intensive training in wholesale finance for eventual management position. Salary commensurate with experience. Car provided. Borg-Warner Acceptance. 598-4515.

WANTED, AGGRESSIVE NEAT male to learn grocery trade. Duties to include office work and selling. Please forward resume and wages expected. Victoria Press, Box 754.

REPUTABLE OFFICE EQUIPment firm requires experienced adder and typewriter serviceman. Electronics an asset. Excellent working conditions. All fringe benefits. Victoria Press, Box 578.

APPLIANCE REPAIR SHOPMAN wanted, must be experienced in all makes and models. Apply at G. S. Appliance Service Centre, 357 Wesley St., Nanaimo. 754-5229 or 753-5774.

MACHINIST REQUIRED FOR service and jobbing work. Must be versatile and a self starter. Top wages, and working conditions. Harjim Machine Works Ltd. 384-0442.

WANTED BUTCHER FOR UP-Island to assist running business for 3 months. Could become permanent. 724-4571 or Victoria Press, Box 779.

SERVICE STATION REQUIRES man from 3-7 afternoons and Sat. all day, also man for Sunday, Madsen Motors Ltd. 2691 Sooke Rd., 478-5214.

JANITORIAL SERVICE REquires experienced janitors. Night shift, $2.50-$3 per hour depending on experience. Write to Victoria Press, Box 733.

CHEF

Opportunity for position as chef, only fully experienced with references need apply. Victoria Press, Box 735.

LOCAL ELECTRICAL WHOLEsaler requires man for counter sales. Experience desired but not essential. For interview reply to P.O. Box 1090 Victoria.

SAW-FITTER

For Lake Cowichan, must have shingle mill experience. Phone 749-6617 days, 749-3862 eves.

1 SALESCLERK, ONE PARTS man for bicycle shop. Steady job — advancement possibilities. Victoria Press, Box 723.

GRAPPLE OPERATOR REquired to run 7220 American, phone 758-7326 or 753-3526 evenings. Collect.

RETIRED OR PART-TIME MAN required for agency, small monthly salary plus commission. Victoria Press, Box 745.

HOME GARDENER TO TAKE over good vegetable garden, 30'x100', free. Start now for next year. 479-1897.

DRIVER SALESMAN FOR LINEN supply route. Please state experience and qualifications in writing to Victoria Press Box 768.

TAXI DRIVER'S 5 P.M. TO 2 a.m. five days a week. Salary on commission basis. For further information contact, 388-5168.

PART-TIME BUS DRIVER REquired, must have air ticket, could lead to full time, good wages, phone evenings 478-2973.

SERVICE STATION ATTENDANT for evenings and weekends, give age and references to Victoria Press Box 783.

GARDENER WILLING TO DO some painting, 384-7007, 1000 Dunsmuir, corner Macaulay.

DESK CLERK REQUIRED, older man preferred, apply to 724 Yates, Regency Shield Hotel.

ELECTRICIAN REQUIRES CASUal helper, mostly domestic installations, Victoria Press Box 722.

ALUMINUM GUTTER INstallers. Experienced men only. Must be able to do neat work. 386-2050.

FINISH CARPENTERS, EXPERIenced in all phases of general construction. Permanent position. 592-7122.

VANCOUVER SUN HAS A BICYcle paper route available in Fairfield, Esquimalt areas, 386-2794.

EXPERT CEMENT FINISHER, union or non-union. Phone after 6 p.m. 592-0414.

MAN FOR FEED AND GRAIN warehouse. Reply Victoria Press Box 749.

21 MALE HELP WANTED

BRITISH COLUMBIA FOREST PRODUCTS LIMITED

MACKENZIE DIVISION PULP

Expansion of crew of our Pulp Mill is creating openings for entry positions in our MacKenzie Operation.

Mackenzie is a planned Development Community located 120 miles north of Prince George. Established in 1966, Mackenzie boasts 2 large Forest Products Companies, a growing service industry and fine recreational facilities.

A Company representative will be in the area shortly. Written applications stating education, experience and present employment should be directed to:

Don Medley,
Employment and Industrial Relations Co-ordinator
Box 310,
Mackenzie, B.C.

THE CORPORATION OF THE DISTRICT OF NORTH COWICHAN

P.O. Box 278 Duncan, B.C.

BUILDING INSPECTOR

Applicants are invited for the position of municipal building inspector for a large district municipality. Applicants must be qualified to inspect buildings and plumbing installations and be familiar with the national building code and B.C. Plumbing code. Salary commensurate with qualifications and experience. Applications in own handwriting stating qualifications, experience, and other pertinent data, will be received by the undersigned and should state when an interview may be arranged.

A. Vandecastevan,
Municipal Clerk.

Sears

REQUIRES NIGHT PORTER

Preferably experienced in power equipment. Excellent working conditions and a 37½ hour work week. Apply in person to the Personnel Department, Monday to Friday.

Simpsons-Sears Ltd.

BUILDING SUPPLY SALESMEN WANTED

Sales experience in building supplies or hardware essential. Phone for appointment to JOHN HIGGINS, Stewart and Hudson. 386-3211.

JOURNEYMEN-PAINTERS AND BODYMEN

Required. Modern new shop with top quality equipment. Excellent working condition with top pay and benefits including paid-up Dental Plan. Apply in person or telephone 386-3516 or 388-9149.

Metro Auto Body Centre,
3124 Napier Lane
METRO TOYOTA LTD.

ELECTRONIC TECH.

Local firm requires experienced technician to service audio equipment and repair automotive test equipment, ie, scopes, chargers, meters, etc., must have own initiative, be willing worker, and pleasant to customers. Apply in full resume, state wages expected to Victoria Press, Box 761.

PROFESSIONAL SALES

If you are interested in earning in excess of $12,000 per year and selling a successful line of imported cars for reliable and well established dealer, we would like an opportunity to talk with you. Please send to Victoria Press, Box 667 a brief summary of your personal and work history. All inquiries will be answered.

INTERESTED IN GROWING PLANTS?

We need two strong capable men to learn the Horticultural Nursery business. Must be keen and willing to work hard. Position may lead to a Horticultural apprenticeship. Good opportunity with excellent prospects for right person. Phone 658-8812.

ERNIE'S FINE FOODS REquires mature full-time cook. Capable of working hard with minimum of supervision. On the job training provided. Opportunities for further advancement in our fast expanding company a good possibility for the right person. For interview call Mr. Youngson 384-5433 mornings only.

MAINTENANCE AND RELIEF engineer for steady employment in Victoria. Current rate of pay $6.22 per hour. Applicants must possess a Third Class B.C. Stationary Certificate or better. Please reply giving a brief resume to the Personnel Officer, Victoria Plywood Ltd., P.O. Box 1206, Victoria, B.C.

EXCELLENT OPPORTUNITY available for three men with or without sales experience to become associated with a well known local firm. Above average income. Only honest, reliable persons need apply. Interviews to be held at 7 p.m. Tuesday, September 25th, at 483 Burnside Road East.

BODYMEN

TRUDEAU AUTOMOTIVE

Require Bodyman for high quality work. New building. New equipment. Union wages or better. Apply in person at 445 John St., or phone 386-6444.

JEWELRY DEPARTMENT MANager required immediately for local department store. Must have sales experience and sound jewelry knowledge. If you are aggressive and hard working, Please apply to Victoria Press Box 776.

REQUIRE TRAINEE IN MODern store, single, min, grade 11 education, applicant must be neat in appearance, good personality to work with public. Please apply in own handwriting to Robinson Stores, 2313 Beacon Shopping Plaza, Sidney, B.C.

RELIABLE FRONT END MAN for residentail service station in Colwood area. Must be clean cut, able to meet customers, honest, mechanically inclined and can work without supervision. Phone 478-4222.

SHIPS CARPENTER

To take charge of this winter and convert new 36' fishing boat, to pleasure craft. 656-4959.

ASSISTANT MANAGER FOR service station, must have at least 5 years experience, starting salary $700 per month, give age, experience and references to Victoria Press Box 783.

SALESMAN, TRAIN AT $150 weekly, with 101-year-old highly respected life insurance company. Direct your replies to Victoria Press, Box 731.

FULLY QUALIFIED BREAD AND bun baker required for small bakery. Top wages. Set your own hours of work. Reply stating experience to Victoria Press, Box 752.

LOT BOY WANTED SATURDAY only from 9:30 till 5 p.m. Apply in person to Richard Henderson, Georgia Pacific Motors Ltd., 1750 Government St.

WANTED, PART-TIME EXPERIenced office clerk, typing and good handwriting required. Suitable for semi-retired gentleman. 479-5953 after 6 p.m.

NIGHT AUDITOR FOR A NEW Motor Hotel is required. Must have bookkeeping experience. Starting salary $450 a month. Reply to Victoria Press, Box 785.

POSITION OPEN FOR RESIdent manager. Non-drinker preferred. For more information please write to Victoria Press Box 671.

ELECTRICIANS NEEDED, EXperienced in wiring with Loomex. 245-3311 or 245-4352 evenings.

DRY WALL BOARDERS WANTed. Phone 384-5912.

21 MALE HELP WANTED

B.C. Hydro and Power Authority

REQUIRES

MECHANICS

Our Transportation Division Maintenance Department is looking for applicants who served an apprenticeship as an Automotive Mechanic or a Heavy Duty Mechanic and have a knowledge of automotive electrical work, air brake systems and diesel engines.

Wages range from $5.45 per hour in 1973 to $6.95 per hour effective 1st February, 1975. Pension, sick leave, Life insurance and other employee benefits. Shift work, greater Vancouver locations. Applicants must be able to pass a comprehensive medical examination and possess a valid driver's license.

Apply to the employment section, Oakridge Transit Centre, 949 West 41st Avenue, Vancouver 13, between 9 and 4, Monday to Friday. Telephone 261-5151 or write for an application form.

VACANCIES EXIST FOR ENGINEERS and technicans at various levels of experience for work involving hydraulic structures, major sewerage and water supply systems and general municipal and structional engineering. Applications are requested for the following positions:

Senior Civil Engineer
Intermediate Engineer
Senior Engineering Technician
Senior Draftsman
Intermediate Draftsman

Send full details of qualifications, experience and presnt salary, together with names of 3 references to:

Ker Priestman and Associates Ltd.,
Consulting Engineers,
400-880 Douglas Street, Victoria.

WANTED

Intelligent, responsible person able to soak up knowledge and produce volumes of work. Must be personable and communicate well. The position involves selling paints, wall covering, fabrics, resilient flooring, carpet and related items. Send resume to Victoria Press, Box 700.

WANTED — AN EXPERIENCED PROPERTY MANAGER

This is an interesting and challenging position. Applicant should be experienced in the management of various single family dwellings, commercial, and apartment buildings. For an interview call J. S. Boorman—386-7521 anytime.

BOORMAN INVESTMENT CO., LTD.

1111 GOVERNMENT STREET

CONTRACT ROAD SALESMAN

Experienced building supply salesman required. A knowledge of floor covering an asset. Salary according to experience and ability. Send resume of background, to Victoria Press, Box 743.

Imperial Building Materials

WELL ESTABLISHED DOWNtown specialty floor covering store requires salesman. Good salary plus commission, M.S.A. and insurance plans. Will consider salesman from other field if energetic and willing to actively pursue a career in floor covering field. Please apply in writing to Victoria Press, Box 781 stating age and previous experience.

THE BAY

We have an immediate requirement for an experienced shoe salesman to work between 16 and 20 hours a week.

If you qualify and are available, please apply to the Personnel Office, 4th floor, between 10 and 11:30 a.m.

LOCAL WELL ESTABLISHED office equipment firm has openings for salesman, experienced in selling various types of business machines. Unlimited opportunity for advancement and earnings. Excellent working conditions. Fringe benefits. No travel. Victoria Press, Box 577.

UNIVERSITY STUDENTS TO train as part-time waiters for leading Victoria restaurant. Hours would be approx. 6-10 p.m. Must be presentable to the general public, reliable and personable. Union wages and benefits. Please reply to Victoria Press Box 762.

CANADA'S LARGEST CARPET specialist has an opening for an alert man over 21, willing to work and interested in a future sales career. Phone for interview, 385-6746.

RETIRED OR SEMI-RETIRED carpenter or handyman to help with shake roof — low building, and other light work at own speed. 479-6561.

STUDENT FOR SERVICE STAtion, evenings and weekends. Prefer experienced but will train. Apply Richmond Texaco Service.

COOK WANTED FULL OR part time. Apply in person to the Chef, Red Lion Motor Inn.

25 MALE or FEMALE HELP WANTED

ADVERTISEMENTS IN THIS CLASSIFICATION MUST COMPLY WITH THE BRITISH COLUMBIA HUMAN RIGHTS ACT SEE COLUMN 1

CLERK III for the PROVINCIAL COURT OF BRITISH COLUMBIA (FAMILY DIVISION) CITY OF VICTORIA

Salary $569 - $692 per month

Under supervision to perform clerical duties of a judicial nature related to work in a family and juvenile court setting. Duties will include the reading of charges, acceptance of pleas, recording of sentences and adjournment dates as given in court. Maintains a variety of records related to court room proceedings including the Judges' bench books and prepares any necessary court orders for serving.

High school graduation, including or supplemented by course in typing (minimum 45 w.p.m.) and standard commercial courses. Preference will be given to applicants having some previous experience in court work.

Applications in writing, stating age, experience qualifications and telephone number, or on a form provided in the Personnel Office, will be received by the Personnel Director, City Hall, not later than Noon, Friday, September 28, 1973.

FLOORMEN JANITORS JANITORESSES

Required immediately for modern office building in downtown Victoria, experienced or inexperienced. Apply to Victoria Press Box 766.

MUSICIANS

If you are capable of teaching a brass band and have Monday or Wednesday evenings free, call me now, Air Cadets need you. Pay and commission if qualified. Call Ken Cutler, Air Cadet Chairman, 479-7490.

EXPERIENCED SILK SCREEN supervisor required by a workshop for physically disabled adults. Salary range $450. Please apply at 385-0445 weekdays or 477-1049 weekends.

EXPERIENCED RELIEF CAREtaker couple required immediately for large apartment complex. Reply stating age, experience and personal data to Victoria Press Box 755.

25 MALE or FEMALE HELP WANTED

PROVINCE OF BRITISH COLUMBIA requires an

ADMINISTRATIVE ASSISTANT

VICTORIA

BRITISH COLUMBIA HOSPITAL INSURANCE SERVICES — To assist the Senior Administrative Officer in reviewing and drafting provisions and correspondence regarding the constitution and bylaws of hospital societies and dealing with the Companies Office; to advise hospital boards regarding the application of by-laws to specific situations; to draft Orders-in-Council and memoranda regarding the designation of hospitals under appropriate statutes; to handle correspondence regarding the acquisition, transfer and disposition of hospital buildings, etc. and to approve the transfer of real property and shares in the capital stock of private hospital corporations; to maintain accurate records of hospital societies and property; to assist in performing research duties and in preparing reports and correspondence on involved matters related to hospital insurance. Requires Secondary School Graduation or equivalent; an extensive knowledge of business and preferably governmental practices and procedures; considerable clerical experience, including at least four years in duties of a more advanced nature, preferably within a governmental service; above-average ability in the use of English and in dealing with legal documents; experience in supervising and in meeting and dealing with legal documents; experience in supervising and in meeting and dealing with the public. Salary — $754-$899. Obtain applications from the CIVIL SERVICE COMMISSION OF BRITISH COLUMBIA, 544 Michigan Street, VICTORIA, or from 411 Dunsmuir Street, VANCOUVER, and return to VICTORIA by October 3, 1973. COMPETITION NO. 73:1247A.

GROUP LEADER

Dept. of Human Resources, Reception and Diagnostic Centre, 3914 Carey Road, Victoria. Under direction, to be responsible for a group of children with behavioural problems; to undertake counselling with individuals and groups and work with other staff towards the rehabilitation of all children in the Resource. The incumbent will be allocated to night work (12:30 p.m. to 7:50 a.m.) Monday to Friday. Requires a degree in behavioural sciences and experience in youth work or related fields. $680-$807. Lesser qualified candidates may be appointed at $614-$727. Obtain applications from the CIVIL SERVICE COMMISSION, 544 Michigan Street, VICTORIA, and return by October 3, 1973. COMPETITION NO. 73:1539.

REAL ESTATE SALESMEN

WANTED, 4 SALES PEOPLE, WE OFFER:

1 Semi-private offices;
2 Highest income area on Vancouver Island
3 Good Commission, plus incentives
4 Friendly co-operative atmosphere
5 Lots of walk-in traffic
6 Excellent location.

And much more. If you are interested in a change for the better, write or call Mr. Wayne S. Foulds, for a confidential interview.

NANAIMO REALTY (DUNCAN) LTD.

Duncan Financial Centre
Duncan, B.C., 746-6177

WAITERS WAITRESSES and NIGHT AUDITOR for Motor Inn Desk

PAULS

Both experienced and inexperienced, steady and full time, some shift work, we will teach those who are eager and willing. Apply 1900 Douglas Street.

PERFORMERS IN ALL TYPES of entertainment, including children's shows are invited to contact Program Service at 592-3403 re engagements. No fees without bookings.

RESIDENT CARETAKER COUple required in near future for 40 to 60 suite apartment. Please forward complete resume of experience to Victoria Press, Box 709.

REQUIRED FOR FULL TIME employment neat, polite person for car wash and gas attendant; also cashier needed. Apply in person Victoria Car Wash.

PENSION COUPLE TO LIVE private Gulf Isle. Free home, etc. Victoria Press, Box 741.

25 MALE or FEMALE HELP WANTED

JACK MEARS OAK BAY REALTY LTD.

"The Professional People"

Coast to Coast Real Estate Service

2194 OAK BAY	598-3321
201 - 727 JOHNSON	386-2291
3618 SHELBOURNE	598-3344

REALTORS

WE ARE EXPANDING AGAIN

Come and see our new air conditioned offices at 3618 SHELBOURNE ST. (next to the new Bank of Montreal and opposite the Shelbourne Plaza) giving quick access for our staff to Victoria's fastest growing residential district.

We need additional EXPERIENCED REALTORS and if you too believe in the professional approach and wish to advance in our exciting calling, then we invite you to call us today for a confidential interview.

JACK MEARS	598-3321
DEREK RAYNER	598-3344
GEORGE BLACKBURN	386-2291
GORD. G. COWAN	598-3321

THE TRUSTEES OF THE BRENTWOOD WATERWORKS District require a SECRETARY-COLLECTOR. Preference given to District Residents.

Applicants must be able to type, keep General records, Bookkeeping knowledge and be bondable.

Duties to Commence as soon as possible.

Applicants should state availability and salary expected.

Hours of work to be 9 a.m. to 1 p.m. Monday to Friday.

Applications will be received up to noon September 28, 1973.

Reply in own handwriting to:

Mr. V. C. Dawson, Chairman,
Brentwood Waterworks District,
Brentwood Bay, B.C.

REAL ESTATE

J. H. Whittome and Co. Ltd. (Royal Oak)

Have position open for 2 licensed aggressive sales people:

—Fine Office in Prime Location.
—Lots of FREE PARKING.
—GOOD COMMISSION SPLIT
—SUCCESSFULLY Operated Guaranteed Sales Plan.
—Member of "REALCARE" Canada Wide Referral Service
—No Management Competition.

Inquire in Strict Confidence to J. C. Kenner, 479-1667 (anytime).

REALTORS

IF YOU ARE NOT ALREADY RECEIVING MANAGEMENT REFERRALS AND "WALK-IN" CLIENTS. WE SUGGEST YOU CONTACT RICHARD D. McKENZIE, REAL ESTATE SALES MANAGER AT BOORMAN INVESTMENT CO., LTD. 1111 GOVERNMENT ST. OUR PRIME LOCATION AND WINDOW DISPLAY PROBABLY ATTRACTS MORE "WALK-IN" CLIENTS THAN ANY OTHER REAL ESTATE COMPANY IN VICTORIA. THERE ARE ALSO MANY OTHER BENEFITS. PHONE 386-7621 NOW FOR AN APPOINTMENT.

BOORMAN INVESTMENT CO., LTD.
1111 GOVERNMENT ST.

AMBITIOUS COUPLE WHO need more income. Unusual opportunity for good earnings for both. Work together. Part-time or full-time. Phone Mr. Bachra, 652-1657, between 6-8 p.m.

COMMUNITY SERVICES INFORMATION DIRECTORY

Adoption, Foster Care, Child Protection, Unmarried Parents:	
— Victoria, Oak Bay, Esquimalt, Saanich and Central Saanich	382-5121
— View Royal, Langford, Colwood, Sooke	478-5516
— Sidney, North Saanich, Gulf Islands	656-3941
Alcoholism	383-0415
Birth Control	385-3356
Birthright	384-1431
Cool Aid	383-1951
Crisis Line (24 Hours)	386-6323
Day Care, Family and Marriage Counselling	382-5121
Emergency numbers, see the inside cover of the Telephone Directory:	
Environmental Centre	592-1281
Family Allowance, Old Age Security and Guaranteed Income Supplement	388-3631
Financial Assistance (Social Allowance and Supplement to Old Age Security):	
— Victoria	384-0571
— Saanich	385-4451
— Oak Bay, Esquimalt, Langford, Colwood, Sooke	478-5516
— Sidney, Central and North Saanich, Gulf Islands	656-3941
Greater Victoria Assoc. for Retarded	382-4212
Homemaker	382-5135
Landlord and Tenant Advisory Bureau	382-3196
Legal Aid — Criminal	382-2101
Saanich Mental Health Centre	479-1602
Victoria Mental Health Centre	387-6311
Public Health (Pre-Natal, Well Baby, Immunization and V.D. Clinics; School Health Services; Sanitation Services):	
— Victoria, Esquimal	385-3351
— Saanich, View Royal	386-3251
— Oak Bay	598-3311
— Langford, Colwood, Metchosin	478-1757
— Sidney	656-1188
— Sooke	642-3122
— Ganges	537-5424
School Districts	
No. 61 — Oak Bay, Esquimalt, Saanich, City of Victoria	592-1211
Community Relations Office	592-1211
No. 62 — Langford, Colwood, Metchosin, Port Renfrew	478-1781
No. 63 — Rural Saanich, Central Saanich, North Saanich, Sidney	656-1111
Pre-Schools, Co-operative	592-9897
Services for the Elderly	388-4268

Published Daily as a Public Service

Classified—Victoria's Largest Proven Market Place—Where Your Articles Sell Faster! Cost Less to Sell—386-2121

Bruce Lowther

BUREAU OF USELESS INFORMATION: Friday's answer — The author who lived from 1856 to 1925 and wrote King Solomon's Mines, as well as She, was H. Rider Haggard. Stewart Granger starred as Quartermain in the 1951 movie version and Cedric Hardwicke had the role in 1937. By the way, She has been filmed nine times.

Today's question —

There is only one way to kill Dracula and only one way to kill the Wolf Man. Describe each way and add the only thing Frankenstein fears (he can't be killed). Answers Tuesday. □

"Someday I wanna know EVERYTHING about tennis — just like Stan Smith, Ken Rosewall, Bud Collins . . ."

Saturday Highlights

CHANGES: The CBC starts a pop-rock effort called Music Machine at 6:30 p.m. on Channels 2 and 6 while KING adds the Treasure Hunt game show at 7 p.m. on Channel 5. New seasons begin for Children's Film Festival, Barnaby Jones, Carol Burnett and Emergency (see the schedules for times) while Channel 13 is running Roller Derby at noon.

2:00 p.m. — Two hours of CBC To Be Announced. Possibly a movie, a sports film or two hours of enlightenment—2.

C-3:30—The Miss Black America contest—5.

C-7:00—PBS Special of the Week repeats a Pittsburgh symphony orchestra concert with soprano Beverly Sills—9.

C-8:00—The CBC repeats The Musicians of Bremen, a Muppets hour that children will like—2, 6.

Saturday Sport

C-11:00 a.m.—CFL football, Edmonton at Ottawa—2, 6.

● C-11:00—Baseball, Pittsburgh at Montreal or St. Louis at New York. The CBC may join the Expos after football—5.

C-1:00 p.m.—Ski West starts a season—4.

C-1:30—Football, Oregon at Air Force—4.

C-2:00—A world welterweight title fight in Toronto between Jose Claude Gray and Jose Napoles. Repeated on Channel 4 at 5 p.m.—8.

Saturday Movies

10:00 a.m.—Little Giant (1933 gangster museum-piece), Edward G. Robinson. If Little Caesar wasn't the end of Rico, this finished him—13.

2:00 p.m.—In Old Sacramento (1946 Wild Bill Elliott westernothing). I was in Sacramento once when it was 103 and I felt old—11.

C-2:30—The Old Dark House (1962 chiller remake, not too bad), Robert Morley, Tom Poston. With so many good films today, you can skip it—7.

3:00—Prince and the Pauper (still entertaining 1937 swordfighter), Erroll Flynn, the Mauch twins and that lot. Good fun for young boys—13.

C-4:30—Looking for Love (lousy 1964 Connie Francis musical). If she's waiting for the post office to deliver it, forget it—5.

6:30—Creature from the Black Lagoon (poorish 1954 Richard Carlson monster stuff). Originally in 3-D, so wear glasses—7.

8:00—Wilson (1944 history-twisting, a big flop but not too bad), Alexander Knox, Cedric Hardwicke, thousands more—13.

● C-8:30—Rosemary's Baby (dandy 1968 Roman Polanski chiller), Mia Farrow, Ruth Gordon, John Cassavetes, Sidney Blackmer, Maurice Evans, Ralph Bellamy. What to see is a difficult choice; I wish you luck—4.

● C-9:00—Long Day's Journey Into Night (excellent 1962 O'Neill troubled-family drama), Katharine Hepburn, Ralph Richardson—2, 6.

● C-9:00—Cool Hand Luke (first-rate 1967 prisoners drama), Paul Newman, George Kennedy, J. D. Cannon. Like Rosemary, new to TV—5.

C-9:00—Groundstar Conspiracy (good 1972 spies, also new to TV), George Peppard, Michael Sarrazin, Christine Belford. Miss Belford co-starred in the Banacek pilot and will be a series regular this season—8.

● 9:00—Dreams (1954, another Ingmar Bergman dandy), Eva Dahlbeck, Harriet Anderson, Gunnar Bjornstrand—9.

C-9:00—Living It Up (1954 Martin and Lewis)—11.

C-9:00—Cheyenne Autumn (long 1964 Indians western, colorful but only fair, James Stewart, Edward G. Robinson, Carroll Baker—12.

C-11:00—Mysterious Island (1961 Jules Verne, jolly good fun, Michael Craig, Joan Greenwood, Herbert Lom—7.

C-11:00—The Destructors (poor 1967 sci-fi), Richard Egan—13.

C-11:15—Groundstar Conspiracy (see 9:00)—6.

C-11:30—The Game Is Over (fairly good 1966 French decadent-rich), Jane Fonda, Peter McEnery—8.

C-11:40—Donovan's Reef (1963 John Wayne)—2.

● C-11:45—North by Northwest (superior 1959 Hitchcock), Cary Grant, Eva Marie Saint, Mount Rushmore and that helicopter—4.

C-11:55—House of Wax (1953 Vincent Price horror, also jolly fun). With Frank Lovejoy, Phyllis Kirk, Carolyn Jones—5.

C-12:05 a.m—Gypsy (fair 1962 Rose Lee story), Natalie Wood, Rosalind Russell. Stick with Hitchcock—12.

1:00—SOS Coast Guard (awful 1942 wartime junk), Bela Lugosi. When you see a big name making films like this, you know he needed themoney—13.

Saturday Radio

8:00 p.m.—The Entertainers salute Stephen Sondheim in a Carnegie Hall concert. Sondheim supplied words for West Side Story, Gypsy and others—CBU-FM (105.7).

●—Recommended; C—Color.

Program Schedules for Saturday

Programs subject to last minute changes by stations concerned

CBUT 2	KOMO 4	KING 5	CHEK 6	KIRO 7	TIME	CHAN 8	KCTS 9	KTNT 11	KVOS 12	KTVW 13
French Program	Super Friends	Addams Family	Singin' Time	Flintstones	8:00	Singin' Time			Cartoons	Flash Blaidon
French Program	Super Friends	Emergency Plus	Red Fisher	Bailey's Comets	8:30	Red Fisher			Bailey's Comets	Fury
French Program	Lassie Rangers	Butch, Sundance	Uncle Bobby	Scooby Doo	9:00	Uncle Bobby			Scooby Doo	Contact
French Program	Ghost Chasers	Star Trek	Uncle Bobby	Scooby Doo	9:30	Uncle Bobby			Scooby Doo	Contact
French Program	Brady Kids	Sigmund	Rupert Bear	Favorite Martians	10:00	Rupert Bear			Favorite Martians	Movie
French Program	Mission Magic	Pink Panther	Waterville Gang	Jeannie	10:30	Waterville Gang		News (10:45)	Fantastic Four	Movie
Football	Superstar Movie	Baseball	Football	Speed Buggy	11:00	Puppet People		Across Fence	Speed Buggy	Movie
Football	Superstar Movie	Baseball	Football	Josie, Pussycats	11:30	Fantastica		Access	Centre of Earth	Movie
Football	Amer. Bandstand	Baseball	Football	Archie	12:00	Musical Friends		NFL Game	Archie	Roller Derby
Football	Sportsman	Baseball	Football	Fat Albert	12:30	Musical Friends		Wally's Shop	Fat Albert	Roller Derby
Football	Ski West	Baseball	Football	Children's Films	1:00	Kitchen Secrets		Laramie	Children's Films	Soul Train
Sportsweek	Football	Baseball	Sportsweek	Children's Films	1:30	Survival		Laramie	Children's Films	Soul Train
To Be Announced	Football	Sports Profile	Under Attack	Green Acres	2:00	Fight		Movie	Jeannie	Paul Bowman
To Be Announced	Football	Parent Game	Under Attack	Movie	2:30	Fight		Movie	Page 12	Paul Bowman
To Be Announced	Football	Comm. Workshop	Wrestling	Movie	3:00	Fight		Movie	Outlook	Movie
To Be Announced	Football	Miss Black U.S.	Wrestling	Movie	3:30	Under Attack		Movie	Conference	Movie
Youth Cinema	Football	Miss Black U.S.	Youth Cinema	Movie	4:00	Under Attack	Sesame Street	Lassie	Cartoons	Movie
Youth Cinema	Football	Movie	Youth Cinema	Wagon Train	4:30	Movie Review	Sesame Street	Nashville Music	Cartoons	Movie
Bugs, Runner	World of Sports	Movie	Bugs, Runner	Wagon Train	5:00	Roller Derby	Mister Rogers	Explorers	Barnaby Jones	Movie
Bugs, Runner	World of Sports	Movie	Bugs, Runner	News	5:30	Roller Derby	Electric Company	Travel Passport	Barnaby Jones	Movie
Update	World of Sports	News	Update	News	6:00	Wrestling	Zoom	Wrestling	News	Prevue
Music Machine	News	News	Music Machine	Movie	6:30	Wrestling	Black Perspective	Wrestling	Carol Burnett	Prevue
Par 27	Lawrence Welk	Treasure Hunt	Rome with Love	Movie	7:00	Saturday Date	Special of Week	It Takes a Thief	Carol Burnett	Boxing
Replay	Lawrence Welk	Let's Make Deal	Replay	Movie	7:30	Police Surgeon	Special of Week	It Takes a Thief	Dusty's Trail	Boxing
Muppets	Partridge Family	Emergency	Muppets	All in the Family	8:00	Hawaii 5-0	Special of Week	Big Valley	All in the Family	Movie
Muppets	Movie	Emergency	Muppets	M.A.S.H.	8:30	Hawaii 5-0	Jazz Set	Big Valley	Dad's Army	Movie
Movie	Movie	Movie	Movie	Mary T. Moore	9:00	Movie	Movie	Movie	Movie	Movie
Movie	Movie	Movie	Movie	Bob Newhart	9:30	Movie	Movie	Movie	Movie	Movie
Movie	Movie	Movie	Movie	Carol Burnett	10:00	Movie	Movie	Movie	Movie	Movie
Movie	Movie	Movie	Movie	Carol Burnett	10:30	Movie		Movie	Movie	Movie
News	News	Movie	News; Movie	Movie	11:00	News; Movie		Roller Derby	Movie	Movie
Sports; Movie	News; Movie	Movie; News	Movie	Movie	11:30	Movie		Roller Derby	Movie	Movie
Movie	Movie	Movie	Movie	Movie	12:00	Movie		News	Movie	Cliffhanger
Movie	Movie	Movie	Movie	Movie	12:30	Movie			Movie	Cliffhanger

25 MALE or FEMALE HELP WANTED

CHRISTIAN COUPLE WITH some experience. Interested in operating a group home for retarded children. For more information phone The Cridge Centre for the Family, 384-8058 before 5 p.m., ask for Terry Brown.

CARETAKER MANAGER FOR 40 suite apartment in excellent location with full occupancy. Applicant should be experienced and prepared to stay permanently. Please reply to Victoria Press Box 760. All replies confidential.

LEADING PORTRAIT STUDIO requires representative to arrange appointments for photographer with mobile studio on lower Vancouver Island. Wages guaranteed and paid daily; plus commission. Victoria Press, Box 730.

SHOE CLERK
Immediate full-time opening for an experienced sales person. Excellent working conditions. Must be reliable and able to assume responsibility. Victoria Press, Box 744.

STABLE HELP, FULL TIME, please state experience and age. Victoria Press Box 666.

25 MALE or FEMALE HELP WANTED

PART-TIME TELEPHONE OPERator and drivers wanted. Drivers must have Class 4 and Chiefs permit, apply in person to C and C Taxi Service Ltd., 906 Government.

LOCAL DRAPERY STORE REquires experienced drapery sales person. Car necessary. 386-8114.

INCLUDE THE PRICE

for faster results in your classified advertisement.

26 FEMALE HELP WANTED

ADVERTISEMENTS IN THIS CLASSIFICATION MUST COMPLY WITH THE BRITISH COLUMBIA HUMAN RIGHTS ACT SEE COLUMN 1

SCHOOL DISTRICT NO. 63 (SAANICH)
Applications will be received by the undersigned from suitably qualified persons for the following:

SCHOOL CLERICAL

Clerk I, Teachers Aide (Library), Typing and a knowledge of clerical practices as related to a school library would be an asset.

Two part-time positions are available.

Applicants are requested to provide the names of two references. application forms are available from the School Board Office — 656-1111. Closing date 12 o'clock noon, Friday, September 28th, 1973.

R. S. Ingram
Assistant Secretary-Treasurer
P.O. Box 2010,
Sidney, B.C.

TELEPHONE OPERATOR 1

$390-$474 per month

Involves the operation of a moderately sized central telephone switchboard unit serving all departments of the Municipal Hall Building and Municipal Yard.

Applicants should have Grade 12, together with some knowledge of switchboard operation, plus the ability to speak clearly and correctly and to convey to the public a pleasant and efficient attitude.

Saanich Application Forms will be received by the undersigned until 4:30 p.m., Friday, September 28, 1973.

Personnel Director
Saanich Municipal Hall
770 Vernon Avenue
Victoria, B.C.

SECRETARIAL POSITION available for an alert, mature minded person, wishing a challenging career.
This position entails varied work procedures, public contact and credit work.
Send resume to Comptroller, P.O. Box 128, Victoria, B.C.

CLERK-TYPIST

Victoria manufacturing company has an immediate opening in its accounting office for a clerk typist. Reply stating education and experience to Victoria Press, Box 679.

CHRISTIAN SCIENTISTS, (BONA fide qualifications), required for full or part-time work as nurse's aides, no previous nursing experience required, full training will be given. Rewarding and satisfying work. Phone 598-4521. Applications welcomed from all ages.

INSURANCE SECRETARY REquired immediately for well established local agency. MUST be experienced in general insurance and routine office procedure Reply stating age, experience, and salary required to Victoria Press, Box 788.

LIVE-IN HOUSEKEEPER, FOR modern home, in up-island community, to care for 2 children, aged 2 and 7, in motherless home, must be reliable, and fond of children. No objections to 1 child, call collect after 6 p.m., 287-6317.

WANTED: PERMANENT DENtal office assistant preferably Grade 12 academic, typing an asset, apply in own handwriting giving age, marital status, and experience. Short week. Reply to Victoria Press, Box 775.

AVON CALLING
Make new friends — and pay your bills with money you can earn as an AVON Representative. It's easy and rewarding. Call: Mrs. S. Burkinshaw, 384-7345.

AN EXPERIENCED CLERK-typist with some accounting experience. Salary commensurate with experience. Apply to J. S. Boorman — 386-7521 anytime.
Boorman Investment Co., Ltd.
1111 Government Street

PART TIME HAIRDRESSER REquired for wig and imported gift shop in Colwood. Duties include wig and gift sales and wig styling. Previous experience in hairpieces essential. Phone Mrs. Farrington, 386-0221 for appointment.

GRADS TO WORK. PART-TIME days at small private hospital. No recent experience necessary. Phone 383-9011, Sun.-Thurs. 9-3 p.m.

COPY SHOP REQUIRES part-time assistance in mornings or afternoons. State age and any experience to Victoria Press Box 654.

NURSES' AIDE REQUIRED FOR one of Victoria's finest retiremen lodges, apply in person to the Director of Nursing Services, James Bay Lodge, 336 Simcoe St.

EXPERIENCED, RELIABLE dining room waitresses wanted. Contact catering manager, Sherwood Park Motor Hotel for interview. 386-1422.

R.N. TO WORK PART-TIME ON assignment in Duncan area. Must have car. Apply Medox, 224-1207 Douglas St.

EXPERIENCED WAITRESS wanted. For appointment call, 382-9632.

BANK OF COMMERCE REquires experienced Teller. Please contact Mr. Moran, 592-1202.

CAPABLE LADY REQUIRED for night work and rest home. 385-4346.

REQUIRED, LIVE IN OR OUT babysitter. Call 382-6441, after 7 p.m.

HOUSEKEEPER REQUIRED, child no objection, Victoria Press Box 771.

MAID FOR AFTERNOON SHIFT, 3-11:30. Apply Kiwanis Villa, 3035 Cook St.

BABYSITTER NEEDED AFTER school, Newton Gardens area. 592-3506 after 5:30.

POSITION OF WAITRESS AT YM-YWMA has been filled. Thank you for your inquiries.

PART-TIME HELP FOR CLEANing. 3 days per week. 388-7426.

NURSES AIDE REQUIRED, small rest home. 388-9760.

HAIRDRESSER WITH OR WITHout clientele. Phone 385-3389.

LEGAL SECRETARY WITH EXperience in litigation. 382-7246.

EXPERIENCED WAITRESS
382-6233

26 FEMALE HELP WANTED

SCHOOL DISTRICT NO. 62 (SOOKE)

Applications are invited for the position of Secretary at the Dunsmuir Junior Secondary School on a 35-hour a week basis. The starting salary for this position is $3.24 per hour with generous fringe benefits including superannuation, medicare and group insurance. This position requires a minimum typing speed of 50 words per minute and 100 words per minute in shorthand.

Applications including complete information on qualifications, experience and other relevant information are to be forwarded to:
Mr. L. W. Wheeldon,
Secretary-Treasurer,
School District No. 62 (Sooke),
2227 Sooke Road,
Victoria, B.C.

SCHOOL DISTRICT NO. 62 (SOOKE)

Applications are invited for the position of Clerk Stenographer at the Belmont-Fisher Secondary School on a thirty-five hour a week basis. The starting salary for this position is $3.17 per hour with generous fringe benefits including superannuation, medicare and group insurance. This position requires a minimum typing speed of 50 words per minute and 100 words per minute in shorthand.

Applications including complete information on qualifications, experience and other relevant information are to be forwarded to:

Mr. L. W. Wheeldon,
Secretary-Treasurer,
School District No. 62 (Sooke),
2227 Sooke Road,
Victoria, B.C.

SECRETARY FOR CHARTERED Accountants' office. Essential requirements — ability to type accurately and to set up material to best advantage. Ability to think and anticipate problems. Secretarial skills, intelligence and initiative. This is a responsible position and the salary will be commensurate with experience and ability. Reply stating age, marital status, educational background, work experience and salary expected to Victoria Press, Box 753.

HEALTH CARE SERVICES UPJOHN LIMITED IS HELP!

for convalescents, elderly people, children. If you are experienced in home nursing, housekeeping and child care, H.C.S.U.L. will employ you full or part time; live in or daily, and pay you a competitive wage. Please call 388-6639.

VANCOUVER STOCK EXchange Member has immediate opening for licensed salesperson, prefer local contacts. Very good commission and company benefits. For details apply Mr. Hudson, Annett MacKay Ltd., 623 Yates Street, 385-6401.

STUDENT — FEMALE LIVE-IN
Beautiful waterfront home in Gordon Head offers room and board plus small salary in exchange for several hours housework daily, private room and bath, cycling distance UVic, 477-4439.

TAXI DRIVER 7 A.M.-5 P.M. Monday-Friday. Salary on commission basis. Excellent for woman wishing to supplement husband's income. For further information contact, 388-5168.

JANITORESS
Required for light cleaning duties, evenings Monday to Friday, experienced or inexperienced. Apply to Victoria Press box 766.

RN SUPERVISOR
RN Supervisor for 77-bed private hospital. Interested applicants are requested to write stating qualifications and experience to Victoria Press, Box 746.

OFFICE CLERK REQUIRED for retail and wholesale business, duties include invoicing, accounts receivable, and daily cash summaries. Full time and permanent position for experienced, mature person. Phone 383-2211.

EXPERIENCED KEYPUNCH OPerators. Positions available day or afternoon shifts. Only experienced operators need apply. For further information contact Mrs. Fisher at 479-7117.

NURSES AIDE REQUIRED FOR one of Victoria's finest retirement lodges, apply in person to the Director of Nursing, James Bay Lodge, 336 Simcoe Street.

A AND W DRIVE-IN
We require one full time hostess, no experience necessary, shift work, apply in person only, A and W, 860 Esquimalt.

PROFESSIONAL PHOtographer needs exciting alive model for a book. Send photo to P.O. Box 5207, Station 'B', Victoria, B.C.

MUSHROOM PICKER WANTED, 20-40 hours week, $2 hour. No experience necessary, Jacobsens Mushroom Farm, 2711 Martindale Road, 652-2386.

BABYSITTER FOR ONE CHILD, mornings, my home, no housework. Salary open, University area. 477-3571.

HOUSEKEEPER-MOTHER FOR 3 children. Ability to give tender, loving care a must plus normal household duties. 656-2536.

MATURE LADY WANTED FOR part time clerk position in drug store, preferrably resident of Oak Bay. Victoria Press, Box 757.

LOVING CARE FOR 2 SMALL children in my home, Gorge area for 3 months, references please, 388-5842.

BABYSITTER WANTED ON CASual basis. days. My home. University area. 477-4807.

RELIABLE CLEANING LADY required. Twice monthly. Cordova Bay area. After 5, 658-8064.

EXPERIENCED DRUG CLERK required 9 to 6, no Sundays or holidays. Phone 383-7196.

MATURE WOMAN FOR NANNY for 5 yr. old boy, live-in, 1425 Grieve, Courtenay, B.C. 338-5622.

HELP WANTED TO CLEAN INteriors of automobiles, 1930 Blanshard, 386-2311.

COLWOOD AREA BABYSITTER. 5 days a week. 8-5 p.m. Top wages. Phone 478-3119.

GENERAL HELP FOR REST home. Experience preferred, 382-7406, 4-6 evenings.

WANTED IN HOME BABYSITter, Vic High area. 382-1198.

CASUAL BABYSITTER, FORT, Pentrelew area. 383-3725.

MATURE LADIES FOR BABYsitting. Bondable. 384-3243.

26 FEMALE HELP WANTED

VOLUNTEER GUIDER URGENTly required in Keating District to supervise Brownie pack. If interested please contact Mrs. Morrow at 652-3269.

GOOD HOME ELDERLY LADY housekeeper for elderly gent. Room Board plus $100 month. Close downtown, 180A Kennedy, Nanaimo.

MATURE WOMAN IN VIEW Royal area with own transportation to do light housework and help care for 2 small children (mornings). 479-7824.

SMALL PRIVATE HOSPITAL REquires nurses' aide for shift work. Also graduate for 3-11:30, 5-day week. Apply in person, 10 a.m.-3 p.m., 130 Menzies St.

BABYSITTER FOR OCCASsional afternoons and evenings, in Brentwood area with own transportation, my home, 652-2067.

WANTED IMMEDIATELY, DRUG Clerk. Must be experienced and competent. $3.30 an hour. Victoria Press, Box 786.

RELIABLE MATURE BABYSITter for 3 year old, evening shift, Wychbury Street-Esquimalt area. $4 per shift. 385-5329.

NEED IMMEDIATELY, RESPONsible babysitter to care for 2½-year-old boy. My home, Fort and Yates area, 383-1607.

LADY WHO NEEDS A HOME and able to look after 2 children, one pre-school, good remuneration. 386-8291.

2 WOMEN WANTED FOR REStaurant, working hours 1-10 p.m. Apply Scandia Food Palace, Town and Country Shopping Centre.

GIRL FOR PERMANENT EMployment, driving, light deliveries, minimum 5 hours per day. 598-2111.

PART-TIME HELP WANTED IN manufacturing plant. Must be quick, active. Victoria Press, Box 778.

URGENT, WORKING MOTHER requires babysitter by Sept. 22, part time shift work. Own transportation. 477-6104.

BABYSITTER WANTED 5:30-12:30 evenings, 2 weeks monthly, $20 per week. My home, Linden Avenue. 385-0801.

GIRL FRIDAY
For electronic shop. Must be able to do books to trial balance. 385-7379.

EXPERIENCED HELP WANTED 4 or 5 days weekly. 7 a.m.-1:30 p.m. Oak Bay Newport Guest House, 598-4445, 598-3812.

DAY CARE WANTED FOR 2 school age boys. Fairfield district, $115 per month. 385-2949.

SALESCLERK WANTED FOR AFternoon shift. Apply in person Mintens Bakery. 2405 Douglas.

EXPERIENCED PRESSER REquired. 477-8323 for interview

29 SITUATIONS WANTED MALE

3RD YEAR R.I.A. STUDENT (EXpanded new program available immediately for accounting position. Minimum starting salary $550 per month. Prepared to relocate in B.C. or Alberta. Telephone 598-5658.

EXPERIENCED WITH HORSES, cattle, general farming, ranching. Foreman, able to take full charge if required, or general work as above. Island preferred, or elsewhere. Give full details: Advertiser, Box 297, Sardis, B.C.

YOUNG MAN, NEAT, INtelligent, experience in number of fields, needs position with constant challenge. If interested will answer all. Please reply Victoria Press Box 770.

CERTIFIED GENERAL ACCOUNtants' Association of B.C. 2nd year student requires employment in Victoria area. Accounting, bookkeeping experience and reference. 477-6596.

SUITABLE POSITION NEEDED
Young commercial pilot, University mathematics, Class 3 driver, varied experience. Salary negotiable. 509-531 West Bay Terrace.

NEED HELP? PROMPT EFficient hauling and-or compost, basement, attic clean-up, etc. Free estimates. Day or evening. 477-4340.

CASUAL WORK, PAINTING, REpairs, gutters cleaned, lined, installed. Waterproof basement, insulate attic. Wesley, 388-7941, 384-0912.

PROFESSIONAL ACCOUNTANT requires full or part-time employment. 382-8687.

MAN WITH TRUCK, DO ODD JOBS. Experienced painter. 385-1775, 383-8516.

HOUSE RENOVATIONS, CARpentry, painting, repairs etc. $3.00 hour. 478-3255. Harry.

2 YOUNG MEN. ANY ODD JOBS painting, renovating, specializing in framing. 383-1710.

PAINTING, EXTERIOR, INTERIor. Low rates. Free estimates. 383-0717.

TREE FALLING AND HAULED away. 479-5417, 479-2703.

STUDENT, 16, DESIRES WORK, after school or weekends. 382-5095.

BOOKKEEPING EITHER IN your office or my home. 477-2482.

30 SITUATIONS WANTED FEMALE

DAY CARE, MY HOME, MONday-Friday, large backyard, Lampson Street near Macaulay School. 383-8587.

YOUNG MOTHER WILL SIT children daily. Fenced-in yard. Burnside-Tillicum. 384-1658.

WILL BABYSIT MY HOME, fenced yard. Cook-Pandora area. Phone 385-3698.

MATURE WOMAN, RESPECTable, seeks housekeeper companion position. Victoria Press, Box 716.

PART OR FULL TIME CARE for elderly. 383-7997.

31 SITUATIONS WANTED MALE OR FEMALE

EVENING-WEEKEND JOBS FOR full time art students. North West Coast Institute of the Arts. 382-4843.

WELFARE MOTHERS AVAILable for house cleaning. Welfare men need odd jobs. Self-Help Society, 384-4632, 385-4654, 9-4 p.m.

33 BANDS, MUSICIANS and ORCHESTRAS

VICTORIA CHORAL SOCIETY requires tenors and basses. Rehearsals on Tuesday evenings at 7:45, Monterey Elementary School. 385-4538.

LEAD AND BASS GUITARIST wanted with vocal ability to help form Country Rock group. 656-4508 after 3:30, Don.

MODERN, WESTERN COMBO, or pianist, available for dances, weddings, 384-3704.

33 BANDS, MUSICIANS and ORCHESTRAS

VICTORIA HARMONY CHOIR Mixed German needs more singers, specially tenors and basses, practice every Tuesday 8 to 10 p.m. in the Victoria Edelweiss Club, 108 Niagara, please phone 477-3948.

WEDDINGS . . . SPECIALIZED music by J.G.A., 478-2468.

36 BUSINESS SERVICES AND DIRECTORY

Accounting Service

ACCOUNTING, BOOKKEEPING, payrolls. Fast, efficient and quality service by the experts.
SIMKIN ACCOUNTING SERVICE
31-A CADILLAC BUILDING (TOP FLOOR)
VICTORIA, B.C. 386-7074

PROFESSIONAL TYPING SERvices: Scientific, technical, business correspondence, manuscripts, theses, reports, xeroxing. Highest quality work, fast service, reasonable rates. 382-6731.

SMALL BUSINESS BOOKKEEPing, payroll, personal income tax reports 478-5785.

Appliance Repairs

HOUSEHOLD APPLIANCE REpair service 479-4368

Books

OAK BAY BOOKS
Used books bought, sold, exchanged. 1964 Oak Bay Avenue. 592-2933.

POOR RICHARD'S USED BOOKS
Bought — Sold — Exchanged
923 Fort. 384-4411, 106 W. Burnside

Bulldozers

HENSON BULLDOZING LTD.
Loading, hauling, excavating and backfilling. Gravel, top soil and fill. Land clearing and burning. Specializing in subdivision developments. Free estimates, 479-4234 or 479-1685

Carpenters

RENOVATION CONSULTANTS
Offer a complete construction service with skilled craftsmen to convert your waste space into productive living area. For free estimates and immediate service from the erection of a single wall to the renovation of your entire building please call:
592-7122

SATISFIED!
WE PROMISE YOU THE BEST—CABINET WORK, RENOVATIONS, OR A WHOLE NEW HOME.
QUICK SERVICE. 22 YRS. IN BUSINESS
PHONE 388-6193 or 592-3215

HICKIE CONST.
Renovations — Additions — Fences—Stairs—Rumpus Rooms—Repairs—Alterations.
Free estimates. 382-9654

ALLERT CONTRACTOR SALES AND SERVICE
Complete renovations, additions, rumpus rooms. Free estimates. Dave Whiteway 478-6350, Gord Packard 386-0720.

COMPLETE RENOVATIONS, basement suite renovation specialty. Stairs and concrete work. Reasonable winter rates. Free estimates. 385-7442.

WE BUILD, RENOVATE, AND REPAIR AT PRICES YOU CAN AFFORD
658-8510 656-5342

McLEAN and SONS
Kitchen remodelling. Cabinets. Arborite. Low prices. Free estimates. 592-3490.

G. C. LUNEY
Alterations, repairs, additions. Estimates 477-2470 after 6

ADDITIONS-ALTERATIONS, finishing and cabinet making. 386-1615.

EXPERIENCED CARPENTRY
Repairs, remodeling, $4.50 per hour. References, 384-2323.

ROOF REPAIRS, GUTTERS, downpipes, steps repaired. 386-1827.

HANDYMAN, CARPENTRY, painting, clean-up, tree falling 478-4658.

CARPORTS, SUNDECKS, rumpus rooms, general repairs. 477-8543 mornings or evenings.

QUALITY WORK AT REASONable rates. Additions, renovations. Estimates, plans. Glover. 656-3745

CUSTOM KITCHEN CABINETS and vanities. Phone Del Bertrand, 385-0406.

FINISH CARPENTER, REASONable rates, 598-2849.

SMALL JOBS MY SPECIALTY
Howie 478-4705

CARPORTS, SUNDECKS, AND miscellaneous. 478-8787.

KITCHEN CABINETS, VANITIES. Free estimates. 384-0938.

Carpet Cleaning

FOR CLEANER CARPETS call Baron Steam Carpet and Upholstery Cleaners. We specialize in wall-to-wall and shag. Phone 477-3414.

CLEANING RUGS AND UPHOLstery is my business. Rugs dried less than 2 hours. All work done in your home. 385-7479.

Carpets and Linoleum

CARPET TREND DEVALUES CARPET PRICES:
RUBBER BACKED SHAG $5.49 sq. yd.
INDOOR-OUTDOOR $2.95 sq. yd.
CMHC SCULPTURED NYLON $4.95 sq. yd.
SHORT PLUSH SHAG — 2-tone $7.95 sq. yd.
HARD-TWIST $8.95 sq. yd.

THOUSANDS and THOUSANDS of SQ. YARDS in STOCK AT ALL TIMES. WE install!

CARPET TREND
Skinner and Bay — Vic. West
386-7501

Carpet Clearance
LEFT OVER FROM CONTRACT
(5 rolls heavy shag — tangy, gold, purple, red, green
SPECIAL
AT ONLY $8.50 SQ. YD.
CONTINENTAL FURNITURE
716 JOHNSON 386-2458

PARKER JOHNSTON LTD.
1314 Broad Street 382-9181

36 BUSINESS SERVICES and DIRECTORY

Carpets and Linoleum

HOURIGAN'S
CARPETS AND LINOS LTD.
FLOOR COVERING SPECIALISTS
715 PANDORA AVE. 386-2401

Cement

GENERAL CONCRETE FINISHing. Free estimates. Guaranteed workmanship. Iggy, 385-2662, Vino, 592-0414.

GERDA CEMENT FINISHING, basements, sidewalks, retaining walls. Steve Laszlo, 479-4756.

DRAINS — CEMENT — SEWERS 384-8306. Frank Politano 383-3495

Cleanup Services

RELIABLE YOUNG MEN EQUIPPED TO remove refuse from composts, basements, gardens, renovators, etc. Tree removal and appliance moving. "Load a box, you load yourself and save." Free estimates 1, 2 or 3-ton trucks. RICK O'DELL, Servewell Services, 384-6111.

GORDON WALL'S GENERAL clean up service, furniture moving and light delivery, 24 hr. service. Res. 383-0776, Off. 386-8301, 479-8156.

NO CHARGE AND UP
Two young responsible men have large truck. Basement, attics, composts, etc. Very reasonable. Bob's, 386-2451 anytime.

BASEMENT AND YARD CLEANup, hedges and shrubs professionally trimmed. Free estimates, reasonable rate. 388-4678.

PROMPT AND EFFICIENT. Cleaning yards and gutters, hauling debris. Call Larry 388-6373 after 5, 382-4627.

ALLANSON'S — RUBBISH REmoval, basements, composts, complete service. Free estimates 386-9022.

FALL CLEAN UP? HAULING. Composts, basements, junk, Harvey's, 479-7078, 384-8621.

A. G. PERSONAL CLEANUPS. pruning, complete gardening services, after 6, 479-4067.

BETTER CLEANUP SERVICE. Compost, yards and what have you. 384-7587.

AL'S 24-HOUR CLEAN-UP SERvice. Free estimates. Reasonable rates. 479-3586.

IMMEDIATE CLEANUP SERvice, large truck, reasonable. 384-1755, 386-7225.

MAN WITH PICKUP, SMALL clean-ups, anytime. 478-7908.

DAVIES BROTHERS GENERAL cleanup, give us a call at 642-3057.

Contractors

Feature Kitchen Centre
2610 Douglas 385-4921

"Quality with Economy"

LARGEST Selection OF KITCHENS on the West Coast

ALSO
Sundecks — Additions
Bathrooms — Renovations

FREE ESTIMATES
FREE Planning Service

AGENTS
For the NEW JENN-AIR RANGE

A new ADVENTURE IN COOKING

RENOVATION CONSULTANTS
Exclusively concerned with the renovation and restoration of older buildings. We do not build new houses but confine our tradesmen's vast experience and efforts to the retention of the charm of your home or building. If you have a project in mind please call us at 592-7122.

FARMER CONSTRUCTION
Design — Renovations
388-5121

WHEATON CONSTRUCTION LTD.
Design, Build and Renovate
382-2159

T. AND C. BUILDERS LTD.
Experienced framing crew and general carpentry. 385-5293, 385-8587.

HARRIS CONSTRUCTION
Repairs, renovations, additions. Experienced, quality, reasonable rates. 592-7656, 652-1578.

W. CAMPBELL LTD.
General Contractors
Building Consultants 479-3904

EXPERIENCED DESIGNER draftsman. Free estimates. 598-2849.

FRAMING, RENOVATIONS, ADditions, kitchens and repair Phone Alright Builders. 479-1160.

Draperies

DRAPERIES FABRICS TRACKS
CUSTOM MADE AND INSTALLED
Free Estimates
NO OBLIGATION
386-2951
1126 QUADRA

stevens interiors ltd.

36 BUSINESS SERVICES AND DIRECTORY

Draperies

Sears

Custom Made DRAPERIES

Choose from our great fabric selection. Drapes PROFESSIONALLY MADE and INSTALLED IN YOUR HOME.

CHARGE IT
Phone 388-9111
NO OBLIGATION

Simpsons-Sears Ltd.

Dressmaking

DO YOUR LEATHER GARments need alteration, call Carmen. Specializing in leather garments over 12 years. Very reasonable. 477-4953.

BRIDAL RENTALS, COSTUMES, formals, dressmaking. 28 Burnside W. 385-1542. Fashion Craft Shop.

Electrical Contractors

OLDER HOMES REWIRED — NO down payment. We finance through B.C. Hydro Plan.
EDDY'S ELECTRIC — 385-7666

McCOY ELECTRIC
New and Older Homes
Rewiring Expert—Electric Heating
386-0822 or 477-6715 Eves.

Fencing

CHAIN LINK FENCING
— Free Estimates —
SIMPSONS-SEARS
388-9111

PACIFIC FENCING 598-3765
Screen block—Chain link—Wood

Flooring and Sanding

JIM DUNCAN
Floor sanding and refinishing, exp. 386-1509 anytime

Gardening

DUTCH LANDSCAPERS
Clean up, redesigning, tree service. 30 years experience. 385-8566 or 479-7474.

EXPERIENCED GARDENER. Trees and hedges pruned. Gardening clean-up Phone 383-8363.

FALL LAWNS? GARDEN care, power raking, pruning, hauling, Fong, 384-8621.

LICENCED GARDENER
Clean-up, pruning, etc. Gardening by contract. G. Barta, 479-3900.

HEDGES TRIMMED, TREES pruned, leaves raked, window service, painting. 385-5307.

FRANK'S GENERAL GARDENing and pruning. 477-6661.

Gutter Cleaning and Repair

5" CONTINUOUS ALUMINUM Gutter in Baked Enamel. "We make it!" "We istall it!" Insist on 5", Takes care of itself for 20 years. "Easy terms."
B.C. Aluminum, 479-3232

GUTTERING
Use our 20-year guaranteed white aluminum guttering.
SIMPSONS-SEARS
388-9111

GUTTERS CLEANED AND REpaired. Downpipe and drains cleaned. 382-9654.

GUTTERS CLEANED.
After 6 phone 479-4067.

Insulation

PACIFIC COAST INSULATION and Roofing Co. Ltd. 382-3421.

Landscaping

DOUGLAS FIR BARK CHIPS, 2 cu. ft. bag, $1.65; 4 cu. ft. bag, $3; bark mulch 4 cu. ft. bag, $2.50; Pacific Bark Ltd., 382-3521 or after hours, 598-2003. Open Monday to Friday, 8-4:30, Sat. 8-12.

BARKER LANDSCAPING
Lawn and shrub specialists. Professional stone masonry for walls, steps, patios, fireplaces, etc. Free estimates. Terms. 382-8323.

DUTCH LANDSCAPERS
New lawns, rockeries, patios, fish ponds, designing. 30 years experience. 385-8566 or 479-7474.

REASONABLE LANDSCAPING
Lawns, shrubs, stone masonry
Designs. Consulting. 386-1541

ED'S TRACTOR SERVICE. Yards rotovated and levelled 479-2204.

HARVEY'S LANDSCAPING. Fall lawns, shrubs, crushed rock, designs. 479-7078, 384-8621

Masonry

FREE ESTIMATES ON ALL types of masonry, old and new. For professional Service and workmanship call March Contractors Ltd. Norm O'Neill, 477-4297.

SANTOS MASONRY, 21 YEARS experience. Fireplaces, blocks, rock, slate, tile. reasonable. 386-0234.

BENITO BROS. MASONRY AND stone work. Reasonable. 477-4434. If no answer call 386-0049 after 6.

MULTI-COLOUR STONE AND slate fireplaces. House front faces. Sinkes Masonry, 479-7348.

FIREPLACES, CHIMNEYS AND repairs. Ron Henson, 478-1557.

Miscellaneous Service

HOME REPAIRS, NO JOB TOO small, phone Hugh, 383-7901.

Moving

EXPERIENCED PICK-UP AND delivery service. Reasonable rates. Island Messenger, 385-8412, anytime.

SAVE MONEY. HELP MOVE yourself. Mover with truck available. Weekends only. Low rates. 479-7925.

BISSON'S MOVING — 384-6442
Household goods moving and pianos. Apartment moving.

R AND M MOVERS
Local moving and delivery, low rates. 386-2387, 386-8132.

LIGHT DELIVERY—VOLKSvagen van. Reasonable. 478-5049.

Painters and Decorators

QUALIFIED PAINTER. REASONable, guaranteed work, free estimates. 592-9210.

PAINTING; INTERIOR, EXTERIor, good workmanship, reasonable rates. Free estimates. 478-5002.

SAVE ON PAINTING AND PAperhanging, no job too small. Free estimates. 385-6880, 386-1965.

PAPER HANGING, PAINTING. Tommy Harker. 383-3474.

36 BUSINESS SERVICES AND DIRECTORY

Painters and Decorators

CLARK AND PATTISON PAINTING CONTRACTORS LTD.
Brush or spray. Paperhangers. Texture and vinyl work. Will do all or part of any job. Paint store, BAPCO, GENERAL and PRATT AND LAMBERT paints, and rentals of all painters' equipment. Terms if desired. Phone 384-0443. 760 Bay St.

ISLAND DECORATORS
Painters Paperhangers
Spray Painters
Plaster Repairs
Convenient Time Payments
383-9059 Eves. 382-1479

NEVER PAINT AGAIN
20-year written guarantee internationally proven Asbestex eliminates painting. 384-6612.
SAVE $$$
Now

We Have The Time
Bill Foreland
Commercial and residential
384-5313

FREE ESTIMATES
Interior and Exterior painting and decorating. 20-year, ASBESTEX coatings. High quality; old fashioned professional workmanship. 386-1533.

TED HILL-TOUT
A complete decorating service, interior and exterior — spray or brush — papering — store — terms. For careful work at reasonable prices, please call 598-4012.

ANDY AND JIM'S PAINTING, INterior and exterior. Our specialty fences and sundecks. No job too small, free estimates. Fast, efficient and courteous service. 478-7792, 478-8501.

DOWSON PAINTING — INterior-Exterior, repairs, residential, commercial, free estimates. Low rates. Work guaranteed. 385-6042, 24-hour home answering service.

WEBB AND SON
384-6827 — Paperhanging, painting. Quick, clean, reliable. First-class workmanship. 30 years' experience Victoria. Terms if desired.

PAINTING
Interior, exterior, reasonable rates, free estimates, gutters cleaned and painted, 384-2637 after 5 p.m.

B.M.B. PAINTING AND ROOFING CONTRACTORS
Residential and Commercial. Free estimates. Reasonable rates. 479-4547.

PAINTING AND DECORATING reasonable rates. Satisfaction guaranteed. Terms. 382-7885 479-2473.

IF YOU HAVE A PAINT JOB large or small a free estimate is yours by giving me a call. 385-4613.

INTERIOR
Special low prices. For clean job. Self-employed Phone Douglas, 477-5207.

McLEAN and SONS
Interior. Exterior. Low prices. Free estimates. 592-3490.

QUALITY PAINTING AT $25 PER room, satisfaction guaranteed. 477-2159.

RENOVATION CONSULTANTS
592-7122

SCANDINAVIAN
Painters and Decorators, 382-0713.

Plasterers

FRED BLANCHARD AND SONS
Plaster, stucco, drywall
Repairs our specialty
656-3638 656-4556

GET THAT PLASTERING AND stucco job done before winter. Call 592-1668.

STUCCOING, PLASTERING
Alterations. Reasonable. 479-4779.

COLEMAN PLASTERING LTD.
Stucco. Phone 598-3433.

Roofing and Siding

Sears

FOR YOUR Re-roofing Needs!

Ask about our exclusive 250-pound Superblock shingles with 5-15 year guarantee.
Install Now! No payments or carrying charges till October '73 on all installed roofing.
Call today! Phone Building Supplies Dept.

388-9111

OR MAIL YOUR COUPON TO SIMPSONS-SEARS
3190 Shelbourne St.

I am interested in re-roofing. Please have your specialist contact me for a free estimate. I understand I am under no obligation.

NAME ____________
ADDRESS ____________
PHONE ____________

Simpsons-Sears Ltd.

STEWART AND HUDSON
ASPHALT SHINGLES SOLD and APPLIED
Free estimates. Budgets.
400 Gorge Rd. 386-3211

B.M.B. ROOFING AND PAINTing Contractors. Residential and commercial. Free estimates. Reasonable rates. 479-4547.

FOR SHINGLING ROOFS, REAsonable rates. Phone days 388-4947, after 6 p.m. 382-1873.

PARKER JOHNSTON LTD.
1314 BROAD STREET, 382-9181
"Roofing Victoria Since 1935"

GENERAL REPAIRS TO SIDING, roofing and flashings. 382-2621.

Sandblasting

ISLAND SAND BLASTING
Removes paint, rust from boats, trailers, swimming pools, houses, etc. Ready for painting. Mobile unit. 478-2657.

Sewers

NORM'S EXCAVATING
Free sewer estimates. Phone 478-6969.

FREE SEWER ESTIMATES. Trask's Mini Excavating, 478-4784.

Stamps and Coins

WANTED TO BUY
Stamp Collections, accummulations, early Canada. Write giving details. Harry Weiss 6437 Somerled Montreal 265.

BUYING CANADIAN SILVER coins, 1966 and before, and U.S. silver coins, 1964 and before, 10c, 25c, 50c, phone for prices 385-0115

WILL BUY PRE-1967 CANADIAN silver coins. Paying 30% above face value. 477-6598.

Tree Service

MT. VIEW TREE SERVICE—Fall and winter are setting in. Check your trees before the big winds. We do everything in trees. See our ad in the yellow pages. 479-3873.

HAMBROOK THE TREE MAN
Topping, falling, pruning, hedges, stumps, cleanup. Free estimates. Insured. 384-5296 evenings.

VICTORIA TREE SERVICE, everything in trees, shrubs and hedges. Free estimates. Insured. 382-6466.

Upholstery

DANISH UPHOLSTERY
Phone 652-1591 Anytime
FREE
Estimates — Delivery — Pickups

SELL IT FAST Through CLASSIFIED

38 TRAVEL

ALOHA WEEK HAWAII
With Wardair
October 12-27
$309 includes hotel
Four Seasons, 384-7108

ABC CHARTERS
XMAS IN LONDON
$279.00
TRAVELWORLD
382-3121
Main floor Bank of Comm. Bldg.

WARDAIR
RESERVATIONS
EUROPE from $249
386-2485
Charter Flight Consultants

39 PERSONALS

TAKE NOTICE THAT I, DONALD ELLIS PATON, of P.O. Box 62, Cobble Hill, in the Province of British Columbia, will not be responsible for any debts now or hereafter incurred by any person in my name.
DATED at Victoria, British Columbia, this 20th day of September, A.D., 1973.

LONELY REFINED CHRISTIAN widow in late fifties with 14 year old son would like to meet born again Christian widower or bachelor. Please enclose photo which will be returned. Victoria Press Box 734.

PRETTY BLOND, 31, NEW TO Victoria, desires to meet fun loving successful man, for outings, cocktails, shows. Object: Good and Happy Times. Victoria Press, Box 726.

GAME PLAYERS
Couple in twenties (new to Victoria) need partners for Mahjong (Chinese style). Diplomacy, Kalah etc. Experienced or will teach. 479-8060.

PROFESSIONAL MAN, MID-FORTIES, varied interests, seeks intelligent and attractive woman who would like to have and be a friend and companion. Photo appreciated. Victoria Press, Box 724.

GENTLEMAN SEEKS CONFIDENTIAL meetings with discreet females preferably during daytime hours. Object mutual enjoyment and gratification. Victoria Press Box 782.

HAVE YOU TRIED THE SPIRITUAL WAY?
SPIRITUAL HEALING AND E.S.P. UNFOLDMENT
385-5501 388-4881

WORKING MAN WOULD LIKE to meet young lady around 35-40. Would appreciate snap and phone number. Victoria Press, Box 787.

GENTLEMAN EXPERIENCED, good references, will care for your home while you holiday. Victoria Press, Box 784.

BIRTH CONTROL CLINIC
1947 Cook Street
Tues. and Thurs., 7:30-9:30 p.m.
Appointments, 385-3356

BLACK MALE DESIRE TO meet female under 45, write Mr. Freeman 762-31st Avenue, Seattle 98122 U.S.A. Phone 722-4724.

SRI CHINMOY CENTRE. FOR those sincerely seeking God realization through meditation. 592-6211.

BURDEN SHARERS,, CHRISTIAN counselling, personal, social, family problems. Office 671 Fort 9-4, 24 hrs. Call 383-3815.

ALCOHOLICS ANONYMOUS
Drinking problem? Want to quit? phone 383-0415; P.O. Box 1.

DIAL-A-THOUGHT FOR A HELPful thought. 592-4332.

PREGNANT AND DISTRESSED? Birthright can help you. 384-1431.

40 BUSINESS PERSONALS

LADIES! ARE YOU TIRED OF your clothes? We can sell them for you at the "Twice-Around" Shop, 1270 May Street, opening October. For details please telephone 385-2873.

ON A "HEAVY" TRIP? ...
Get it Off! — at the
VICTORIA HEALTH CENTRE
Sauna — Whirlpool — Gymnasium
No contract or membership fee
947 Fort Street — 383-1334

MAKE NEW FRIENDS IN THE Old Country through Scotland's leading Penfriend Club. Moderate fees. Susan Collins (O-T) 104, West George Street, Glasgow, Scotland.

LONELY? LET ME HELP YOU find a compatible companion, for a happier, fuller life. Confidential. Write Emily Quest, P.O. Box 5220, Victoria.

MEETINGS — BANQUETS
RECEPTIONS
For 6-60 people, Sherwood Park Motor Hotel, 123 Gorge Road, 386-1422.

ILLUSTRATIONS, POSTERS, Cartooning, Cartoon Portraits (Weddings, Team, Family). Don, 384-7161 or 656-2169.

GET AWAY FROM IT ALL, TRY a water bed at The Friendship Inn, 39 Gorge East. Call reservations, 386-8335.

MRS. PAYN-JONES, TRANCE medium, questions answered, advice given. 386-3603.

CANADIAN FAMILY RECORD PLAN — your downtown studio. 383-3811.

THE GARDEN OF EDEN
385-3523. ADULTS ONLY
Nootka Court Shopping Mall

HOW TO QUIT SMOKING?
SMOKE WATCHERS. 383-6914

40 BUSINESS PERSONALS

CONTRACEPTIVES
Quality contraceptives made by Ortho. Confidential. Fast delivery through mails.
Lubricated — Non-Lubricated
1 dz. $5.00 — $4.50
3 dz. $13.00 — $12.00
5 dz. $20.00 — $18.00
Send cheque or money order to:
Scandia Invest Ltd.
Box 86758
North Vancouver, B.C.

HYPNOSIS
Certified Hypno-technicians (AAEH ISPH) can help you. Learn self-hypnosis and be relaxed. Improve self-confidence, study habits, concentration, weight and smoking habits. Proven methods used. For information 388-9722. Victoria Hypnosis Centre Ltd., 101-645 Fort.

LADIES! ARE YOU TIRED OF overflow wardrobes? Day wear, such as coats, suits, trouser suits, slacks, hostess gowns etc., can be sold for you on consignment through the "Twice-Around" Shop, 1270 May Street, opening October. Appointments by mutual convenience by telephoning, 385-2873.

HAVE YOUR HOROSCOPE PERsonally done. Accurate, confidential. Call Rosheen. 383-0405.

42 EDUCATION

WAREHOUSE SCHOOL FREE, all ages, upgrading Grades 1-12, age 19 and over, preparation for high school equivalency diploma, G.E.D. crafts, music, typing, counselling, call Sister Jacqueline Aubuchon at 383-6634 or 386-3663.

BOOKKEEPING, ACCOUNTING, business Mgt. An outstanding short term certificate course in Home Study. FREE brochure. National College (B.C.) 444 Robson Street, Vancouver 688-4913.

HIGH SCHOOL AT HOME. CANAda's Leading School. Free booklet. National College, 444 Robson St., Vancouver 3, B.C. 688-4913.

TUTORING — PROFESSIONAL help by experienced teacher. French, Math, new and old method. 598-2331.

WATER COLOURING EMILY Carr House. Enquire Tues. 1-3 p.m., 207 Government or 385-1945.

43 DANCING

WENDY STEEN THOMAS
SCHOOL OF BALLET
Beginners to Adults

Registration:
Sept. 24, 5 to 7 p.m.
Fairfield United Church
Auditorium

Information: 384-4348

MARGE LINDLEY SCHOOL OF Dance. 550 Obed. 478-7051.

60 FUEL

ALDER, PICK UP YOUR OWN or will deliver. 642-3763.

63 TIMBER

WANTED: TIMBER STANDING or felled fir, cedar or hemlock logs. Top prices paid. Ideal Sawmill Co. Ltd. 385-0441

CASH OR STUMPAGE PAID FOR timber, custom logging plus top prices. 642-3208.

65 BUILDING SUPPLIES

why pay more?

2x4-8 utility .75
2x4-6 .65
mixed lumber about 1000 bm 49.95
we have cedar boards, 1x3, 1x4, 1x6, 1x8
2 only, gas lawn mowers, special 79.95
rent our rug shampooer $1:00 day
glass and keys cut while you wait
post office

fast courteous delivery
langford building supply
and hardware
940 goldstream ave. 478-1724
open seven days a week

COLUMBIA
READY-MIX LTD.
—ready-mix concrete
—sand
—gravel
—drain rock
—fill materials
Phone 478-1701
860 Attree Rd.

MOORE WHITTINGTON
LUMBER LTD.
MW
2614 BRIDGE ST.
386-1331

OUTSIDE DOOR FRAMES, with complete CMHC approved weather strip. ALL types of HARDWOOD LUMBER — short pieces at REALISTIC PRICES. Doors all types. Some odd sizes and slight defects priced accordingly.

SAANICH LUMBER YARDS
3041 Douglas St. 385-2486
Night Phone 479-1423

Materials for 12x20 carport attached
Sabot kit (sailing) $42.00
Pram dinghy kit $32.00
8'x10' Greenhouse $185.00
Work bench materials $10.50
Garden sheds, 6'8" $111.00

DEMO SALE
Cedar 2x4s, 4x12s, 12x12s, 6x10s, shiplap. Plus miscellaneous lumber. Apply Ocean Cement on Wharf St., 8 a.m. to 6 p.m. Saturday only.

ROUGH CUT FIR, 2X4X11' only, 75c each; used ⅜ plywood, $2 and up. Apply Jordan River Shell Service, 293-2038 or 642-3545.

65 BUILDING SUPPLIES

IMPERIAL
BUILDING
MATERIALS LTD.
2955 DOUGLAS ST.
386-1401

—5' aluminum step ladder $16.75 each
—⅛x1 ceramic tile, 3 colors. .79 sq. ft.
—1x1 ceramic tile, 4 colors .85 sq. ft.
—2x3 M.R. Hemlock, 7 ft. Special .45 each
—Amerock hinger (limited quantities) .25 a pair
—Amerock knobs (limited quantities) .20 each

CHARGEX

MEMBER OF VICTORIA
HOME BUILDERS' ASSOCIATION

Cubbon
on Cook
Lumber and Building Supplies

½" Gyproc 4x8	$2.69
25 pcs. 2x4 approx. 8 ft. Eco.	$9.95
Guardeck coating 250 sq. ft.	$46.66
12 pieces 1x1 6 foot	$1.95
12 pieces 1x2 6 foot	$2.64
6 pieces 1x3 6 foot	$1.62
6 pieces 1x4 6 foot	$1.80
4 pieces 1x6 6 foot	$1.68
4 pieces 1x8 6 foot	$2.40
4 pieces 1x10 6 foot	$3.16
4 pieces 1x12 6 foot	$3.84
6 pieces 2x2 6 foot	$2.34
6 pieces 1x3 8 foot	$2.40
6 pieces 1x4 8 foot	$3.36
4 pieces 1x6 8 foot	$2.88
4 pieces 1x10 8 foot	$5.12

Piece price for following

2x3 6 ft.	.42	2x3 8 ft.	.88
2x4 6 ft.	.66	2x4 8 ft.	$1.20
2x6 6 ft.	.90	2x6 8 ft.	$1.76
2x8 6 ft.	$1.20	2x8 8 ft.	$2.32
2x10 6 ft.	$1.56	2x10 8 ft.	$2.96
2x12 6 ft.	$1.80	2x12 8 ft.	$3.52

Reject house doors from $3.99
¾" Sanded D ply — 4x8 $9.95
¾" Rough D ply — 4x8 $8.75
Cement—80 lbs. $1.99
Ready mix concrete, topping $1.69
—Contact cement gallons. Reg. List $9.95 Sale $5.29
Open 8 a.m. to 5:30 p.m. 6 Days
Also Friday Nights till 9 p.m.
1720 Cook Street 384-8181

STEWART AND HUDSON
BUILDING SUPPLY CENTRE
Corrugated Plastic Panels—Specials
Green, Clear, White and Yellow
26"x6' — $1.44
26"x8' — $1.96
26"x10' — $2.39
26"x12' — $2.95
Corrugated wood filler moulding—12c lin. ft.
P.V.C. Plastic Plumbing Sale. Drain, Waste, and Vent. 20% Off Manufacturers List.
We still have several Toilets and Vanity Sinks, Faucets and Kitchen Sinks.
At Special Clear Out Prices.
See Ken Petch For Your Plumbing Advice and Requirements.
Spruce Plywood—D. Grade
4x8x⅜ — Sale — $4.44
4x8x⅝ — Sale — $7.99
PLASTIC LAMINATE COUNTER TOPPING
4x8 — $11.88 2x8 — $6.44
Marbles and Patterns
OPEN MON. THROUGH SAT.
7:30-5:30 — 386-3211
400 Gorge Road East
STEWART AND HUDSON LTD.

S. J. PEDEN LTD.
FIR PLY SPECIALS
4x8x¼ factory grade $5.75
4x8x½ factory grade $8.90
4x8x11/16 sanded $9.95
4x8x¾ sanded $10.75
4x8x5-16 unsanded $4.25
4x8x⅝ unsanded $8.40
SEWER PIPE
4" and 6" pipe and fittings stocked
S. J. PEDEN LTD.
2855 QUESNEL ST., 386-3464

USED RED BRICKS, SAND AND GRAVEL. OK TRUCKING CO. LTD., 760 TOPAZ, 386-3414.

WOOD FOR BUILDING AND ALL purposes. 388-9380.

700' OF USED FIR, 6X6, offers. 592-4659.

18" SHAKES FOR SALE, $23 PER square. 478-3987.

SHAKES FOR SALE. DECORAtive, walls, roofs, 642-5247, 642-5675.

IDEAL SAWMILL LTD.
385-0441

70 MUSICAL INSTRUMENT

PIANOS
BY AUCTION
KILSHAW'S 1115 FORT

GULBRANSEN—KIMBALL
ORGANS—PIANOS
Don Jenkins concert Oct. 13
Complimentary tickets available.
PARAGON MUSIC LTD.
Hillside Shopping Centre 385-5275

PLAY NOW!
LEARN LATER — ONLY WITH
THE CONN ORGAN
REGINALD STONE
ORGAN STUDIO
1517 Quadra 383-0239

UPRIGHT "CABINET GRAND" piano. Excellent, $495. Gibson "Les Paul custom," $600. Moog Synthesizer, $750. Sony TC 630 tape recorder, $300. 592-7164.

CLARINET, TUNEABLE Bongo drums, classical guitar, snare drum, 60 bass accordion. 386-0427.

GOOD ACOUSTIC GTRS. $39
GIBSON B25 ACOUSTIC $250
SOFT SOUNDS MUSIC
2031 OAK BAY AVE. 598-1524

PEASE AND COMPANY, NEW York, rosewood upright piano, excellent tone, recently cleaned and tuned, private sale. $450. 477-1035.

VICTORIA SOUND CENTRE
Shure Vocalmaster P.A.
$795
1315 Government St. 385-4842

STROUD UPRIGHT PIANO, dark walnut, asking $425. Phone 382-5666.

BOOSEY AND HAWKES STUdent flute, nearly new, $135 or nearest offer. 383-5880, after 5.

PIANO TUNING, WILL CONSIDer overhauls on player pianos. 477-6439.

EUROPEAN STRING BASS, ¾ size, French bow and canvass case, $250. 383-9372 after 5:30 p.m.

THOMAS ELECTRONIC ORGAN, in new condition. $675. 477-5909 or 388-9513.

ORGAN, 1902 THOMAS, IN EXcellent playing condition, asking $475. 656-1321.

UPRIGHT HEINTZMAN GRAND piano, excellent condition, $750, 479-7471.

"NEW KING" TRUMPET AND case, excellent condition, used very little, $95. 642-3882 after 6 p.m.

BOOSEY AND HAWKES, 78, trumpet, $75, excellent conditon, also older cornet, $35, 477-6506.

CLARINET, B FLAT, CONN, case, music, excellent condition. 598-2531.

MASON AND RISCH PIANO, like new, $650. 478-2872.

BESSON TROMBONE WITH case, reasonable. 385-7820.

PUMP ORGAN, ANTIQUE value, $150. 384-6823.

PIANO TUNING AND REPAIRS. Scott Piano and Organ, 386-2434.

PIANO TUNER — CRAFTSMAN NORMAN DUCKWORTH, 383-3083.

GIBSON SG DELUXE GUITAR. Fender amp. Nice. 479-7653.

1 FULL SET OF LUDWIG CLASsics. Zillian cymbals. 592-0873.

BEGINNERS ½ SIZE VIOLIN. 746-7428 Duncan.

70 MUSICAL INSTRUMENTS

NELSON'S MUSIC CENTRE
Your family music center
We are your
INFLATION FIGHTERS
IN SCHOOL BAND
RENTALS
We have not increased our basic rental rates in over 4 years. Piccolos to tubas available for rent, backed up by a complete repair and maintenance department in our store.
CONTACT US
for your school band rental requirements
NELSON'S MUSIC CENTRE CENTER
1320 BROAD ST. 385-9728

SCHOOL BAND
RENTALS
TOP QUALITY rental instruments at reasonable "nothing extra" rates.
No long term obligations — All instruments available — Piccolos to Sousaphones!
40% DISCOUNT granted on instrument purchases for students registered in band programs. Trade-ins welcome; Reasonable terms too! Drop in or phone "Your School Band Headquarters".
PAMUS
MUSICAL INSTRUMENTS
1108 Blanshard at Fort 386-8475

Scott
PIANO & ORGAN
BEFORE YOU BUY
a new piano be sure to see our display showing all the features of the new Wurlitzer Piano.
Your Wurlitzer Headquarters
612 FORT ST. 386-2434

BACK TO SCHOOL
BARGAINS
Reconditioned Band Instruments at BIG SAVINGS:
CARL FISCHER Trumpets $ 42.60
LINTON 10-W Clarinets $55.40
OLDS Trombones $94.05
KOHLERT Tenor Saxes $140.25
EVETTE SCHAEFFER Alto Saxes $91.40
OLDS Flute Outfits $99.20
These and many more specials available on convenient terms
PAMUS
MUSICAL INSTRUMENTS
1108 Blanshard at Fort 386-8475

BALDWIN
ORGAN — PIANOS
KNOWN FOR TONE
model 41, used, $639.00
TRADES —TERMS
INSTRUCTION
BERNIE
PORTER MUSIC
725 CALEDONIA
384-0641 382-9542

Woodward's
ONE ONLY new MAESTRO ELECTRIC PIANO weighs 101 lb. 40" in length, 35" high, special $498.00. Convenient credit terms available. WOODWARD'S MAYFAIR 2nd Floor.

PREMIER DRUMS
New jet black 5-pce. set $850. Aqua marine sparkle, 5-pce. set, smoke damaged, $525.
TALISMAN MUSIC
939 Yates 384-9222

ARRIVING SOON
THE
MELLOTRON 400
OPEN FRIDAYS TILL 9
SOUND SOURCE MUSIC
2550 OAK BAY 598-3514

WAIT FOR THE
MOOG
COMING SOON
GLEESON MUSIC
707 FORT 388-9632

ALTO SAX, GOOD CONDITION, $125. Also Rheem combo organ, $275. 592-2326.

PIANO LESSONS FOR BEGINners. Mrs. Carlson, 383-7979.

UPRIGHT PIANO, GOOD TONE, reasonable. 598-4616.

BOOSEY AND HAWKES FLUTE, $80. 385-7149.

MUST SELL, EUROPEAN BABY grande piano, $1000. 382-7944.

BOOSEY AND HAWKES CLARInet, $65. 477-6418 after 5.

71 MUSIC TEACHERS

ENROLL NOW
FOR
RELIABLE PROFESSIONAL
INSTRUCTION
Downtown store and studio
725 CALEDONIA
382-9542
Shelbourne-Hillside
Branch Studio instruction only
384-0641
BERNIE PORTER
MUSIC
DRIVE IN AND PARK FREE

PRIVATE
MUSIC LESSONS!
piano . . . classical and popular
piano accordion
clarinet
saxophone
guitar
banjo
trumpet
drums
and all reed and brass instruments
HALL-FAIRFIELD MUSIC
CENTRE LIMITED
728 FORT 385-3307

ORGAN OR PIANO
Qualified teachers for classical or popular. Private or group lessons. Sign up early. Classes start Sept. 10 386-2434. Scott Piano and Organ, 612 Fort.

WANTED: GUITAR TEACHER for Talisman Music. Any type of guitar or bass guitar. Phone for enquiries. 384-9222.

CERTIFIED MUSIC TEACHER looking for talented singers. Come for Free Audition. 478-6015, 385-0611.

EXPERIENCED PIANO INstructor enrolling students for September schedule. Will consider driving to your home. 477-6439.

PIANO LESSONS, $2.50. BEGINners to advanced. Will come to your home. 383-5882.

77 MOTORCYCLES

MONTESA — BULTACO
Victoria MOTORCYCLE Sales
382-7905 1551 Pear St.

1972 YAMAHA 60CC ENDURO. Helmet, racks included, $275. 592-0528.

'71 YAMAHA 360 ENDURO, 6,000 miles, excellent condition, offers. 382-7696.

'72 KAWASAKI 350 CC TRIPLE, 2 months old, as new condition, $800. 383-1907.

1967 HONDA 175 CC. EXCELLENT condition. 2 helmets. Girl owner. 382-7891.

'71 KAWASAKI 500, EXCELLENT condition. Low mileage. $700. 383-6730.

1972 HONDA 500, LOW MILEAGE, 2 full protection helmets included, best offer. 469 Dupplin Road.

1972 HONDA 500, 4-CYLINDER, $1025. 652-2231.

72 SUZUKI T500, $850. FIRM. 383-5841.

1967 YAMAHA 350 TWIN, EXcellent condition. 385-3229.

1973 HONDA 175CB, 2 MONTHS old. Sacrifice $600. 388-6012.

1966 HONDA STREET 125 TWIN, good condition. 592-1409.

77 MOTORCYCLES

WORLD OF PLEASURE
H-O-N-D-A
DEMO-
LITION
YOUR BIG CHANCE TO SAVE HUNDREDS ON NEAR NEW D-E-M-O-N-S-T-R-A-T-O-R-S

ELSINORE CR-250M
World's fastest and lightest production Motorcross Motorcycle, low mileage.
Reg. Price $1300
DEMO-LITION PRICE $1095

HONDA 350 K-4
Most popular of all Honda models, only 89 miles on this one.
Reg. Price $1100
DEMO-LITION PRICE $999

HONDA CB-750
Our biggest and fastest 4-cylinder Dragon! 557 miles.
Reg. Price $2359
DEMO-LITION PRICE $1799

73 HONDA CB 175
Looks like our big 350 twin, electric start, only 21 miles.
Reg. Price $919
DEMO-LITION PRICE $799

73 HONDA C70M
3-speed gearbox, economy with ease. Less than 12 miles on this one.
Reg. Price $529
DEMO-LITION PRICE $499

73 HONDA CB 100
Quiet 4 stroke single smokeless transportation.
Reg. Price $639
DEMO-LITION PRICE $499

73 HONDA SL 175
A popular little trailster, only 10 miles on this one.
Reg. Price $939
DEMO-LITION PRICE $799

73 HONDA CB 450
Our biggest and fastest twin. Only 501 miles.
Reg. Price $1700
DEMO-LITION PRICE $1299

'73 HONDA XL 250
A real champ in its class. Only 265 miles.
Reg. Price $1159
DEMO-LITION PRICE $899

'73 ELSINORE CR-250M
World's fastest and lightest production Motorcross motorcycle. Low mileage Demo.
Reg. Price $1300
DEMO-LITION PRICE $1095

YES!!
We'll take your trade
YES!!
Low monthly budget terms available
YES!!
No down payment and no payment till DECEMBER 1st.

WORLD Pleasure
386-8424 3388 Douglas 382-2222
"Next to Red Lion"
9-9, Saturday 'til 6
Pearson World of Pleasure Ltd.
Dealer Lic. 1516

SAVE NOW
ON
A
YAMAHA
80 MINI
ENDURO
NOW ONLY
$465
Road Legal
$50 down, $16.50 mo.
O.A.C. over 2 years

TRADE-INS

1973 Harley Sportster	$2495
1972 Malco 250cc MX	$795
1972 Honda 350cc	$895
1971 Honda 50cc Mini	$250
1973 Yamaha 250cc MX	$895
1972 Yamaha 250cc Twin	$745
1969 Honda 125cc Twin	$395
1972 Yamaha 650	$1495
1973 Yamaha 100 Enduro	$565
1972 Yamaha 100 Enduro	$495
1972 BSA 500 cc	$795
1971 BSA 650 cc	$995
1971 Suzuki 125 cc Trail	$495
1973 Yamaha 125 cc M.X.	$695
1972 Yamaha 125 cc M.X.	$595
1970 Yamaha 350 cc Twin	$595
1973 Suzuki GT 250s (2)	$995
1972 Suzuki GT 550	$1295

SUPER SPECIAL
PEANUT TANKS
$14.95
at
MULLINS MARINE
SALES LTD.
925 Yates St. 382-1928
Dealer Lic. 4531

METRO
BIKE SALE
COME IN AND TAKE ADVANTAGE OF FALL PRICES.
1973 HONDA 350 Twin. Low mileage.
1972 YAMAHA 200 Twin. Mint.
Remember at METRO no reasonable offer refused.
Contact CAREY DAVIES at 386-3516 or 385-8288. Dealer Licence D 3515.

KEYSTONE MINIBIKES
Sales — Service — Parts
Bikes priced from $169.95
Bike kits from $69.95
VIC LAWNMOWER HOSPITAL
834 Johnson 386-8338

MUST SELL: 1973 YAMAHA 250 Enduro, 2 brand new helmets, rear carrier, $1250 investment. Immaculate condition. Only used on St. $900. 384-5847.

'69 YAMAHA
350 cc, excellent condition, $675.00. Reg Midgley Motors Ltd., 385-8756. Dealer Licence D-1132

SUZUKI 500
2 months old. Immaculate condition. Best offer over $900. 592-9051, 656-4285.

BIG BIKE SALE
1972 Norton 750. 1973 Honda 750. Two 1972 Honda 750. 1972 Yamaha 650. 853 Admirals. 384-1249.

1973 YAMAHA 125 MX, NEW condition, never raced, with extras, $600 or nearest offer. After 5 p.m., 652-1568.

1970 YAMAHA ENDURO, LOW mileage, excellent condition, $325. 652-3537.

1972 T250R HUSTLER SUZUKI. Must go. Excellent condition, $550. 383-8887.

TOM McKENZIE'S M.C. SERVICE
Div .Frederick Motors
616 Queens 383-6632

'73 HARLEY DAVIDSON 1200, fully equipped, $3,300. 652-3581.

WANTED: HONDA 305 DREAM for parts. 656-4479.

77 MOTORCYCLES

Come to
FREDERICK
MOTORS
for
SUZUKI
Hunting Bikes
90 c.c. to 250 c.c.
FREDERICK
MOTORS
616 Queens 383-0823

WE HAVE TO CLEAR
the floor for our
new '74s so NOW
is the time to
DEAL for your
NEW '73
KAWASAKI
at
KAWASAKI CITY
3220 Douglas 383-9525
Dealer License No. D-3209

HONDA
NOW IN STOCK
ENDURO DIRT BIKES
125—250—350
at
BROOKLANDS
MOTORCYCLES
937 Fort 383-5926

73 TRIUMPH
750
Just like showroom, $1595. Will accept trades. Budget Terms available. 477-1569 after 6 p.m.

MUST SELL '72 CB350 HONDA. Excellent condition. Duncan 748-8543.

1972 HONDA 350, 1700 MILES, very good condition. $800. See at Apt. 212 - 420 Catherine.

'73 HARLEY DAVIDSON FX 1200, $3,200 cash. Victoria Press, Box 777.

'57 HARLEY SPORTSTER, COMpletely chopped, extensive chrome, must sell immediately. 658-8870.

1972 KAWASAKI 90CC (LOW mileage, Like new condition). 386-9192 after 5 p.m.

1972 HONDA 90 TRAIL, 3600 miles, immaculate, asking $450. 384-8786.

350 HONDA, BEST OFFER OR swap. 478-7013.

968 YAMAHA 180 TWIN. PHONE 77-2100.

650 BSA COMPLETELY REbuilt. 598-5085.

1972 350 HONDA, NEEDS WORK. Offers. 478-5152.

1962 HONDA DREAM, 305, REbuilt, like new, $400. 479-1802.

78 BICYCLES

BICYCLE
Clearance
$77.77
Regular to $109.95
$88.88
Regular to $119.95
$99.99
Regular to $129.95
$111.11
Regular to $149.95
$133.33
Regular to $169.95
Many brands in each group to choose from
3—5—10 SPEEDS
ALL BIKES ASSEMBLED AND SERVICED
READY TO GO!
Plus big savings on some models in the box.
MULLINS MARINE
SALES LTD.
925 Yates St. 382-1928

Russ Hay
On Government
Between Bay and Hillside
THE COMPLETE BIKE SHOP
BRAND NAMES ONLY
1, 3, 5, 10-Speeds
CHILDREN'S BIKES
OVER 700 IN STOCK
Parts — Accessories — Repairs
CHIORDA 5-SPEED, $76.88
SPECIAL
RALEIGH 10-speed, from $94.88
(All frame sizes)
2542 Government 384-4722

GORDON'S
SPORTING GOODS
1030 Hillside 382-5815
ENGLISH 10-SPEED SALE
FALCON
Reg. $167.60 Sale $119.95
Falcon
Reg. $239.50 Sale $184.95
Dawes
Reg. $165.00 Sale $119.95
DAWES
Reg. $209.50 Sale $159.95
Raleigh 10-Speeds on Sale
As well
Limited stock all sizes
All colors

Robinson's
Since 1929
Hustler—Apollo—Raleigh
Peugeot—Eliminator
Sales—Service—Repairs
1307 Broad St. 385-3429

MEN'S AND LADIES' 3-SPEED bicycle, in good running order, $30, at bicycle rental, Empress Hotel, Fri., Sat., Sun.

CCM CHEETA DUOMATIC child's bicycle, as new, after 6, 477-3311.

BOY'S RALEIGH FIREBIRD (3-speed Mustang, very good condition, $40. 382-0597.

NEVER BEEN USED, BOY'S 5-speed bike, $75 or best offer. 592-7525.

WANTED: GIRL'S 5-SPEED, 26" wheels. 592-6332 after 6.

LADIES APOLLO 10 SPEED, like new. $95. 477-5308.

BOY'S FASTBACK 100, FULL size bicycle. 478-4225.

BICYCLES AT COST
Pearson's 386-8424

'70 PEUGEOT, GOOD CONDItion. $80. 652-3254.

WANTED — RALEIGH GRAND Prix. Phone 477-1693.

NEW MEN'S 10-SPEED, 25 miles. $79. 384-5309.

MAN'S PEUGEOT 10-SPEED. Good condition. $75 firm. 384-0168.

10-SPEED PEUGEOT, NEAR new, bargain, $100. 382-8670.

80 BOATS and MARINE

1969 40 H.P. EVINRUDE, MANUal, short shaft, good condition, $500 or reasonable offer. 382-6074.

'73 RIENELL 2270 MODEL, 188 h.p. Merc., all in top condition. 598-4655.

14' ALUMINUM BOAT AND trailer, extra wide beam, rated for 25 hp motor, $235. 479-2892.

14'6" TRAVELLER, 35 H.P. Evinrude and trailer. 592-7055.

14' ALUMINIUM BOAT AND motor, $225, 479-7572.

80 BOATS and MARINE

LUHRS
CRUISERS
FALL SPECIALS
Super 280 Luhrs. All f.g., flybridge sedan cruiser. With 225 h.p. Chrysler F.W.C. Mufflers, shore power, pressure water. Berths for 4. Dual station controls. Anchor, chain, lines, bumpers. Ready to go. Order now.
$21,990 CASH
Super 280 Luhrs as above with twin 155 h.p. Waukesha. Ready to go. Order now.
$24,995 CASH
Super 320 Luhrs. All f.g., flybridge sedan cruiser with twin 225 h.p. Chrysler, F.W.C. Mufflers, shore power, pressure water. Berths for 6. Dual stn. controls. Anchor, chain, lines, bumpers. Ready to go. Order now.
$34,495 CASH
LUHRS
280, 320, 360, 41
Many power options, gas or diesel. We will commission and store your new Luhrs cruiser 'til spring at no extra cost. A 10% deposit will assure delivery when you want your boat. Please note 1974 production is heavily booked. Offer good through October providing stock available, and prices do not rise.
USED SAIL
2 Cal 20's. One available now and one end of September. Both clean, one with Spinnaker gear. $4,600 and $4,900.
MARINA
PARK
YACHT SALES LTD.
2060 White Birch Rd.
Sidney — 656-4222

Save with
BOATLAND
BARGAINS
16' KENCRAFT. Sliding glass sidewing windshield, camper top, sleeper seats, 50 h.p. Merc. E.L. controls, batt and box. 1200 lb. Road Runner trailer $3288.
17' KENCRAFT hardtop, raised camper top, sleepeer seats, 25 gal. bow tank, wiper, 85 h.p. Merc. E.L. controls, batt and box. 1800 lb. Road Runner with brakes. $4988
USED UNITS
17' FIBREFORM Lapstrake, foam flotation, wiper, built-in bow and stern gas tank, speedo, tachometer, conv. top, 1967 Evinrude 80 h.p. E.L. controls, batt and box. 1550 lb. Road Runner trailer $2788
Used 16' SPRINGBOK. Aluminum very good condition. $335
db DUNCAN Boatland
6045 Trans Canada Hwy.
Duncan 746-4158

BOSUN'S MARINA
LTD.
23' CROWN sloop, 1972 de luxe model $7700
24' SHARK sloop near new construction $4500
25' ALBIN (1972) two from $14,500
21' FIBREFORM (1971) 165 h.p. Mercruiser $9000
26' SABRE 160 .p. Mercruiser $14,500
30' GRENFELL 365 h.p. Barr conversion $14,750
36' CLASSIC power cruiser, 1936 vintage $4950
36' CUTTER, diesel $24,500
54' EX-TROLLER, Gardner 72 h.p. diesel $35,500
and more at
10775 MacDonald Park Rd.
656-5558
Box 2001, Sidney, B.C.

SAN JUAN MARINA, Friday Harbor, San Juan Island, Washington, has the following outstanding values in boats and outboard engines for fall clearance.
New 16' Wacanda with twin 25 H.P. Evinrudes, full vinyl top, fully equipped. Reg. $3,081, now $2,595
New 16' Wacanda with 55 H.P. Homelite (1967) 4 cycle, reg. $1,657, now $1,495
New 13' Boston Whaler Sport with new 25 H.P. Evinrude, reg. $1,665, now $1,495
Used engines — Evinrude — "Pleasure check" guarantee.
1965 90 H.P. $467 value, $350
1964 90 H.P. $417 value $312
1963 75 H.P. $375 value $295
1968 33 H.P. $325 value, $275
1968 9.5 H.P. $250 value, $195
1969 11.5 H.P. $950 value $850
New Engines
1973 Bearcat 55 H.P. $1,395
1972 Evinrude 85 h.p. $1,395
Call (206) 378-2841 or ride the Washington State Ferry from Sidney.

17' BOAT, PLYWOOD CONSTRUCtion, fibreglassed with 60 h.p., 4 cylinder, 1966 Evinrude. Newly reconditioned in spring to the amount of $300. Outfit complete with paddles, extra tanks, anchor, 3 life jackets, excellent fishing boat, moored at Brentwood Bay. First $995 takes outfit. Phone 656-4941, Gerry.

SPECIAL!
SPORTYAK III
8' dinghy, one of the safest afloat.
REG. $219
SALE PRICE $199
ONLY 2 LEFT
AT
SHIP CHANDLERS (McQUADES)
1252 Wharf St. 383-1141

TRITON SPECIAL
4.5 H.P. $155
5.5 H.P. $165
7.5 H.P. $225
With all models 3½-gal. tank
VIC. LAWNMOWER HOSPITAL
834 Johnson 386-8338

16' DEEP V DOUBLE EAGLE, sleeper seats, full camper top, built in tank, 50 h.p. Merc electric, galvanized Road Runner trailer. Like new. $2200. 1358 Victoria Ave. or 592-3335.

PACIFIC AUTO MARINE
Shawnigan Lake Village 743-5122
V-Drives, jet units, conversion kits. Inboard hardware and accessories. Open till 8 Wed. and Fri.

ALBIN 25 — TWO CABIN DIESEL family cruiser with all extras including electric refrigerator and thermostat controlled diesel heater. $15,950. Call 592-4159 evenings.

20' BRANDLMAYR CABIN cruiser, with 90 h.p. Evinrude. $1500. 478-7808.

WANTED: ONE GALLON SEAgull Outboard Gas Tank. Cheap. 652-1677, Brent.

DIESEL 24" AUXILIARY SLOOP. Wooden construction, recently surveyed. 386-7050.

WOOD BOAT BUILDING AND repair. T. Rigby, Anderson Cove. 642-3879.

SHAFT, PROP AND RUDDER repairs at Philbrook's Shipyard. 656-1157.

16' OUTBOARD, 20 H.P. MOTOR. All good condition, $500. 477-4618.

80 BOATS and MARINE

OAK BAY
MARINE
SALES
AND
SERVICE
The natural place to buy
EVINRUDE—OMC
VOLVO—PENTA—MERCRUISER
GREW—ZODIAC
STARCRAFT—MARLIN
RAWSON—EZ-LOAD TRAILERS

STARCRAFT
WEEKEND
SPECIALS
18'4" STARCRAFT Holiday, durable marine aluminum with Volvo inboard-outboard, custom camper top, walk-through windshield. $4444
18'4". STARCRAFT Holiday, durable marine aluminum with 65 H.P. Evinrude, custom camper top and walk-through windshield $3939

USED
BOATS

19' LIGHTNING	$1650
17'6 BRANDLMAYR	$1750
19'6 BRANDLMAYR	$1795
24' FIBERFORM — 225 HP OMC, fully equipped for cruising	$9695
23' UNIFLITE	$10,000
16' DAYSAILER	$875

ALSO Available
A good stock of reconditioned trade-in motors.
We have a large selection of boats available in runabouts and cruisers with any engine combination. Come down anytime this weekend and see them. We are open 7 days a week for your convenience.
BUDGET TERMS AVAILABLE
at all
VICTORIA'S I.O.
CENTRE
Come down and see them at
1327 Beach Dr.
598-3393
OPEN 7 DAYS A WEEK

LOOK AT THESE!
1973 K AND C
Thermoglass Boats
22' RANGER, FLYING BRIDGE, private cabin, sleeps four, head, dinette, galley, 215 h.p. V-8 inboard-outboard, fresh water cooled. List price $11,100.
PACKAGE PRICE $10,400
20' COMMANDER FLYING BRIDGE. Sleeps four, head, galley, 165 h.p. V-8, inboard-outboard, list price $9067.
PACKAGE PRICE $8495
17' 6" DEEP V inboard-outboard DE LUXE, camper top, windshield wiper, flotation, mechanical steering, sleeper seats, 140 h.p. OMC with power trend and power tilt. List price $5848.
PACKAGE PRICE $5295
17' 6" DEEP V SIDEWING hardtop, de luxe as above, with stern jump seats, 65 h.p. Evinrude electric and 1600 EZ Loader, list price $4993.
PACKAGE PRICE $4395
14' 3" DEEP V FASTBACK, glass windshield, full Nautelex top, windshield wiper, flotation, mechanical steering, sleeper seats, 50 h.p. Evinrude electric, 900 lb. EZLoader, list price $3310.
PACKAGE PRICE $2795
PACKAGE PRICES INCLUDE: Installation, life jackets, paddles, bow and stern lines and bumpers and cleats.
ALL BAY MARINA
2236 HARBOUR, SIDNEY • 656-3167

18½ GLEN-L, 50 H.P. MERC., head, galley. Asking $2995
25' OWENS, F.W.C., C.B. radio, full camper back $7500
33' DIESEL, bridge deck, Cod boat, oil stove, good condition $8500
CAL 25, cruise equipped $8500
HAIDA 26, well equipped $10,500
See us at the CAPTAIN'S COVE MARINA FLOATING BOAT SHOW, Ladner, B.C. Just off Deas Tunnel.
The first public showing of "GRAND BANKS" and "LAGUNA" diesel cruisers in Canada. Sept. 22-Sept. 30.
NATIONAL
BOAT SALES
2270 Harbour Rd., Sidney, B.C.
656-3966

VAN ISLE MARINA
LOTS OF SPACE AT OUR SALE DOCK! We are almost cleaned out of good used boats. Demand is great and supply small. The ideal condition to sell your boat. Call Geoff Simpson today.
15' 'SUNSPOT' F.G. cabin sloop, 4 berths, 6 sails $ 3,195
27' SLOOP, I.B. aux. $ 5,750
27' SLOOP, F.G., inboard $13,500
35' CUTTER, diesel aux. $24,900
23' SLOOP, sleep 4 $ 5,500
25' CRUISER, Gray FWC $ 3,950
25' LYNWOOD, T.S. $16,950
30' CRUISER, older style $ 6,000
34' GRENFELL, fast, aft cabin $29,500
23' CHRIS, 210 H.P. FWC $ 6,450
36' CHRIS, twin, 200 h.p. $23,000
28' CRUISER, twin I.O. $15,500
26' MONK, fast, luxurious $15,250
VAN ISLE MARINA CO. LTD.
Tsehum Harbour Sidney, B.C.
656-1138 P.O. Box 2130

MUST SELL
18' cabin boat, fibreglass bottom, $300 or offer, 12' plywood boat, 5½ h.p. Johnson outboard, just rebuilt, $200 50 h.p. Evinrude outboard, electric start, $300, all in good condition, 388-9253.

27' CHRIS CRAFT COMMANDER, fibreglass, 327, F.W.C., ship-shore, depth sounder, hailer, fume detector, etc., including new 30' boathouse. $18,000. 658-8281.

BOAT TOPS — CANVAS — CUSHions for those who prefer the best. Al's Boat and Car Upholstery. 10612 MacDonald Park Rd. 656-3568.

PELAGIC PACIFIC
FIBREGLASS MATERIALS
4 Huron St. 386-1811

SEAGULL OUTBOARDS
Sales — Parts — Service
VIC LAWNMOWER HOSPITAL
386-8338 834 Johnson

'17 BRANDLMAYER RUNABOUT, 65 hp Merc electric, complete with tilt trailer, water skiis and rig for fishing, $1650. 479-1919.

34' CABIN CRUISER NEEDS finishing off, closest offer to $2,000. Being transferred, must sell, 383-8987.

1973 14' MARLIN, FULL CANOPY top, 50 and 4 hp Evinrude. E-Z load trailer, many extras. $3200. Call after 5, 383-4268.

14' FIBREGLASS BOAT WITH 18 hp Evinrude and trailer, $650. Deep Cove Marina, 656-2810.

CAL 25, FULLY EQUIPPED FOR racing, cruising in safety and comfort. $8,800. 922-8049 collect.

CHRYSLER ELECTRIC START 12.9 h.p. outboard motor, new condition, $550. 382-2101.

1969 14'6" THERMOGLASS. 1968 50 h.p. Merc. 1973 Roadrunner trailer, top condition. $1750, 477-3179.

11' PLYWOOD BOAT, LOCK AND oars, excellent condition. 385-3524, 1010 Linden.

80 BOATS and MARINE

We've just unloaded
these new '74
R—E—I—N—E—L—L—S!!
2 new 21' Command
RV 3270's
1 new 21' Hardtop
RV 2270
THE BOAT
CLEARANCE
People will talk about
FOR YEARS
REINELL CLEAROUT!
14 new boats must go
by SEPT. 30!!
We've made our largest purchase of new REINELLS yet, they're on their way soon, and we're going to
NEED ROOM
BIGGEST SAVINGS
EVER ON ALL
REINELL MODELS
Look at this
Example of Reinell
SAVINGS:
REINELL RV2200
Modified cuddy cabin with locking door, head, sleeps six, 225 h.p. OMC.
Reg. Price $10,460
OUR PRICE $7995
THERE'S MORE
Come down and see
FOR YOURSELF
GOIN' FISHIN'?
PRINCECRAFT 14'
A fine aluminum boat with CHRYSLER 9.9 standard shaft, 900 lb. EZ LOADER trailer.
REG. $1450
TODAY $1189
PRINCECRAFT 12'
CHRYSLER 6 standard shaft. A great cartopper.
Reg. $771
TODAY $689
WANT TO BUY
USED BOATS?
Why not visit our
BROKERAGE DIVISION
at beautiful
WESTPORT MARINA!
GEORGE BARR
Our Brokerage Manager has an excellent selection of sedan cruisers, wood and fibreglass, smaller cruisers, used Reinells and Sail Craft.
CALL THE WESTPORT
HOTLINE 656-5434
WORLD Pleasure
"Next to Clare Anderson's Red Lion"
9-9, Saturday 'til 5
WESTPORT OFFICE
2075 Tyron Rd.
656-5434

1974
Glas-Ply
I-O RUNABOUTS
AND CRUISERS
Now At
HORWOOD
MARINE LTD.
(Div. Horwood Mazda)
PANDORA AVE.
(ACROSS FROM B.C. HYDRO)
385-1451

BOAT
OWNERS
ARRANGE FOR YOUR ONSHORE WINTER BOAT STORAGE NOW. Boats hauled any tide, anytime. Water and power on site. Carry out your own repairs, paint jobs, etc. at your leisure.
Storage facilities also available for trailers, trailer homes, motor homes, anything on wheels.
For information call
656-5633 or 656-5411
CANOE COVE
MARINA LTD.

CANOE COVE
YACHT BROKERAGE
25' Deep V fibreglass EXPRESS Cruiser
30' COLUMBIA fibreglass Express Cruiser
33' 1969 LAPSTRAKE Chris Craft
26' 1970 CHRIS CRAFT, excellent condition.
Sidney, B.C.
656-3915

BOOKS
Sailing, racing, canoeing. Boat design and building. Cruising guides, charts, sailboat racing rules, sailboat directories.
BOSUN'S LOCKER LTD
580 Johnson St. 386-1308

S. J. PEDEN LTD.
Electric and Propane fridges Toilets and Plumbing fittings 12 volt lights, interior panelling.
SEE OUR COMPLETE DISPLAY OF MANY USEFUL BOATING ITEMS.
S. J. PEDEN LTD.
2855 Quesnel St. 386-3464

HARBOUR MACHINE LTD.
383-6555 31 ERIE ST.
131 H.P. FORD diesel $2200
150 H.P. 6-cyl. PALMER — GAS $650
150 H.P. GRAYMARINE 330 $650
95 H.P. CHRISCRAFT $950
125 H.P. CHRYSLER Crown $1150
NEW
CRUSADER and PERKINS
MARINE ENGINES IN STOCK

36' FACTORY BUILT HOUSEboat, fast, sleeps 8, fridge, stove, oven, shower, holding tanks. A completely self-contained fast, low maintenance boat. $16,900. 385-3769.

BOAT TRAILER, CAPABLE OF holding up to 5000 lbs., electric brakes, 12 ply rating tires, $700. 592-4301.

14'4" K AND C, 40 H.P. JOHNSON electromatic, 800 lb. Road runner trailer. All 2 years old and in new condition. $1800. 385-5175.

14' CLINKER, SHELTER CABIN, 7½ Briggs with clutch, excellent condition, sell or trade for car, 386-0124.

VANCOUVER ISLAND REPREsentatives for Coronada Scampi and Islander Yachts. Duncan, 746-5721.

WANTED — 30'-40' CRUISER, must be in excellent condition, send particulars and price expected to Victoria Press, Box 737.

BEAUTIFUL FAST, ECONOMIcal, 1973 fiberform 23' Sitka command bridge, loaded with extras. $12,500. Call 592-7373 after 6 p.m.

17' GLEN-L CRUISER WITH 40 h.p. outboard, sleeps 2, head, sink, convertible top. Perfect family fishing boat, $1,700. 658-8425.

14' PLAYBOY WITH TRAILER, 40 hp Johnson electric, $950, 383-8593.

IMMACULATE 16' CLINKER, ready to fish. 383-4461 after 6 p.m.

THE ACES ON BRIDGE

by IRA G. CORN JR.
TEAM CAPTAIN
World Champions

The Men's Pairs Championship of the Southeastern Regional Tournament held at Miami Beach was won by Tom Hodapp of Cincinnati and Richard Henderson of Los Angeles.

An interesting slam deal played in the championship offered an opportunity for excellent declarer play. Those who missed the opportunity made only 11 tricks; those who were alert earned a fine score.

Vulnerable: Both
Dealer: South

NORTH
♠ K 5 4
♥ 8 7 2
♦ 9 7 6
♣ 9 8 4 2

WEST
♠ 10 3
♥ 10 6
♦ Q J 10 8 5 4
♣ Q 7 6

EAST
♠ Q J 9 2
♥ 5 4 3
♦ 3 2
♣ J 10 5 3

SOUTH
♠ A 8 7 6
♥ A K Q J 9
♦ A K
♣ A K

The bidding:

South	West	North	East
2 ♥	Pass	2 NT	Pass
3 ♠	Pass	4 ♥	Pass
5 ♣	Pass	5 ♠	Pass
6 ♥	Pass	Pass	Pass

Opening lead: Queen of diamonds.

South opened his "monster" with a forcing-to-game bid, and North's first two responses showed next to nothing. When South persisted with a slam try of five clubs, North tried to show a useful holding in spades and the slam was reached.

The usual lead by West was the diamond queen. All declarers could see immediately that the only problem in the hand lay with the spade suit. If that suit were divided 3-3, the contract was on ice. However, if the more probable 4-2 division existed, then a spade would have to be ruffed in dummy.

The declarers who lost the hand played as follows. After winning the diamond they played only one high trump and then played the king, ace and another spade. (Two rounds of trumps would have been too many since the defender who won the third spade might be able to lead a third trump.)

East won the third spade and led a fourth spade which West ruffed with the trump 10 for the setting trick.

These declarers were a bit unlucky, however, there was a better plan available. The successful declarers played one high trump and then ducked the first round of spades completely! East won but could do no harm. South was able to win any lead, play one more trump and then play the king, ace and another space which was ruffed with dummy's third trump.

An interesting hand. Most every declarer can reduce the problem of the play of the spade suit. However, only the most careful declarers see the necessity for the additional precaution needed to cope with the actual distribution.

Copyright 1973 by United Feature Syndicate, Inc.

80 BOATS and MARINE

SEA & SKI Sports World

General Manager Greg Pearson SAYS . . .

"HERE'S A USED REINELL . . . THAT'S VALUE YOU WON'T BEAT FOR THIS LOW PRICE!"

'73 REINELL RV 1700

A beautiful sleek blue and white outboard, fully equipped, only 3 mos. old. Brand new full canvas top. '73 55 h.p. CHRYSLER long shaft electric plus a '70 CHRYSLER 9.9 auxiliary. Fire extinguisher, life jackets. 1600 lb. EZ LOADER. FULL LIST PRICE $4500

OUR LOW, LOW, PRICE $3495

TRADES ACCEPTED

Budget Terms Available

LARSON BOATS
GLASTRON BOATS
STEURY BOATS
VANGUARD BOATS

SEA & SKI SPORTS WORLD
642 BURNSIDE RD. E.
next to GARDEN CITY
388-5561
Division Of Garden City Auto Sales Ltd.

GP "It's the service that sets us apart"

GIBSON POWERCRAFT CENTRE LTD.

OUTBOARD MOTOR CLEARANCE

4 ONLY:
55 h.p. BEARCAT OUTBOARD MOTORS, 4 cycle, no oil to mix with gas, great fuel economy c-w controls and fuel tank. Clearing at $1395

GIBSON POWERCRAFT CENTRE LTD.
2520 Gov't (near Bay St.) 382-8291
OR
2300 Canoe Cove Road At Swartz Bay 656-4365
See Kit Johaneson at the A. Frame

"1 ONLY"

17' DOUBLE EAGLE
—85 H.P. Merc.
—1600-lb. EZ loader trailer
—Full top
—24-gallon tank
—Controls, tattery, etc.
REG. PRICE $5314
NOW $4500

ALUMINUM BOAT SPECIAL
Guppy 8'6" x 47" x 20" $260
Kohanes 12' x 53" x 20" $315
Klamath 12' x 60" x 25" $380
Klamath 13'7" x 62" x 26½" $425 (with trailer $625)
See them at
MULLINS MARINE SALES LTD.
925 Yates St. 382-1928

FALL SPECIAL
Full Camper Top for 17' boat $249.00
PETE'S TENT AND AWNING 383-8959

25' MOTOR CUTTER FOR FISHing or cruising. Numerous accessories. New paint and valve job. Great value for reasonable price. 382-3520 after 4:30.

BOATS WANTED — CASH OR consignment. Oak Bay Marine Sales, 598-3393.

NAVIGATION KITS, DIVIDERS, rulers and protractors available at Sailtrend, 1157 Newport, 592-2711.

THUNDERBIRD, FULLY equipped, excellent condition, $5,800, firm. 386-3877.

WANTED: 1959-61 5½ JOHNSON outboard cowling, or complete motor if reasonable. 383-9877.

CAL 25, FULLY EQUIPPED RACing or cruising, $8,600. Phone 478-3750.

972 24-FT FIBREFORM, 188 H.P. Mercruiser. Extras. $8,000. 384-7088 evenings, 479-8107 days.

HEAT EXCHANGER FOR INboard-outboard motor. 110, 120, 40, 165 Mercury or ONC. 479-6160.

14½' GLASSCRAFT, 35 H.P. Johnson, $1,400 or best offer. 478-8429.

36' TROLLER A LICENCE, fully equipped. 478-3670.

13' SPEED BOAT AND TRAILER, $125. 386-0692.

10' FIBREGLASS BOAT, 7½ HP Johnson, trailer. $350. 388-7106.

31' FISHBOAT, B LICENSE. 6 cyl. engine. 246-3772 Chemainus.

80 BOATS and MARINE

MERCURY MARINE

FIBERFORM BOATS

22½ WESPORTER
165 h.p. Mercruiser, fully equipped.
$8755

24' CRUISER
188 h.p. Mercruiser, sleeps five, galley and enclosed head.
$9,865

USED
16 ft. Double Eagle
120 H.P. Mercruiser, Trailer
$3295

WE SERVICE WHAT WE SELL
Mercury Outboards
BELL BOY
CLOVERDALE AND OAK
385-1457

FALL SALE

POWER

72' Converted tug	$75,000
68' Tug	$35,000
42' Bridge Cruiser	$45,000
40' Converted troller	$32,000
38' Displacement Cruiser	$ 9,500
30' Monk cabin cruiser	$14,000
27' Converted life boat	$ 3,200
25' Cabin Cruiser	$ 7,500
24' Cabin Cruiser I.O.	$ 5,000
23' Owens Cruiser	$ 7,500
22' Sangster Cruiser I.O.	$ 7,000
21' Brandlmayr Cruiser	$ 7,500
18' Brandlmayr Cruiser	$ 2,500
18' Chrysler outboard trailer	$ 1,800
17' Fibreform outboard trailer	$2,500

SAIL

40' Custom Ketch	$35,000
30' Fraser Sloop	$15,000
26' Sloop	$ 7,000
25' Cal Sloop	$ 9,500

Maple Bay Marina
Duncan, B.C.

38' CRUISERS
DIESEL POWERED
The finest air-dried lumber
NICHOLSON BOAT WORKS
3242 Glasgow Ave. 382-6321

CHRIS CRAFT
25' American model in excellent condition, 185 h.p., FWC, boathouse kept since new. Extras include dinghy, OB, sounder, etc. $5800. Boathouse available for purchase. 245-2920 Ladysmith after 6.

FIREBALL SAILBOAT. STUDENT must sell new sailboat. Was asking $800, now wants $500. Can race at Esquimalt. 16' boat with 23' mast, mahogany decking. 592-2515.

16' SUNSPOT FIBREGLASS sloop. sleeps 4, 6 sails, stove, compass, new 6 h.p. Evinrude, and other extras. $2950. 656-4500 after 6.

14' CRESTLINER ALUMINUM boat, 10 h.p. Johnson and trailer, good condition, $600 or nearest offer. 384-0872.

WINTER PROJECT: 12' clinker sailboat, inboard, extra sails, needs love. $150 or nearest offer. 382-1993.

MUST SELL 21' FIBREFORM with many extras, swim grid, dinghy, depth sounder, compass, etc. 479-6484.

WINDSHIELD WITH SIDE WINGS with mahogany frame. Standard Cruiser type. 55'x15", slight V. 598-3484.

CAL 25 WITH 9½ H.P. Evinrude, $7,980. J. Olesen, Pylades Dr., R.R. 1, Ladysmith. Phone 754-9507.

8' CEDAR PLANK PRAM, OARS and trailer. Very light. $65. 112-743-2492.

12' ALUMINUM BOAT, TILT boom trailer, little used. $325 382-3835.

92 SPORTING GOODS

Robinson's
44 Kentucky $149; 308 Savage, $99; 30-06 Mannlicher, $239; 22-250 P. Hale, $149; 303 Jungle, $49; 7x6' Schultz- 6x, $229; 308 Alpine, $139; 16 Ithica, $89; 12 Hung dble., $109; 20 Ithica O-U, $269; 3" mag brow. auto., $189; 12 Mossberg, $85; 22 Astra, $65; 38 S-W, $45; 44 Ruger, $189; 357 Reck, $99; 32 Ross, $34.
Choose from 400 models
1307 Broad 385-3429

N.A.U.I. Diving Instruction
Experience the other ¾ of the world! Join us under the sea. Our next Scuba course begins Oct. 7. Four students per instructor.
The Dive Centre
943 Yates St. 386-2525
(Div. of Bosun's Marina)

SCUBA INSTRUCTION
INSTRUCTOR: DAN HALL
Certified by N.A.U.I., YMCA and B.C. safety council course classes begin Sept. 27 and Oct. 15. Phone Bill Young, 383-2522 days, and Dan Hall, 478-7808.

Going Fishing!
Complete outfits our specialty. Trout — steelhead — salmon.
Robinson's
1307 Broad 385-3429

HOCKEY STICKS
KoHo, CCM, Sherwood, Victoriaville, Titan, Canadian
RAY'S SPORTS CENTRE
1692 Douglas 385-6312

CURLING
Complete selection of all clothing and equipment
JEUNE BROS. OF VICTORIA
570 Johnson St. 384-4322

GUN SHOW SWAP AND SELL Session, Sunday, Sept. 23, 10 a.m. to 4 p.m., The Village Green in Duncan. B.C. Arms Collectors Association. Admission 50c.

TANK SPECIAL
Just arrived—large stock of new tanks. Check our special prices at
FRANK WHITE'S SCUBA SHOP
832 FISGARD

RIFLE FOR SALE. 222 BSA WITH scope, 1 year old, like new, $150; phone between 12 and 1 o'clock Friday and Saturday, 642-5443.

SPECIAL
¼" custom made wet suits, nylon lined, $85, complete. 478-7808.

SAVAGE MODEL 99 RIFLE, scope, ammo, cleaning kit. Also Browning Hunting bow. 382-7017.

PACIFIC TAXIDERMY, 805 Anderson Ave., 386-9374, head mounts and rugs.

WANTED: SCOPE SIGHTER FOR 308 rifle. Prefer Bushnel. 478-7563.

8' ALUMINUM CAMPER GOOD for hunting or fishing. 386-8266.

2 PAIR, SIZE 9 GOOD SKI boots, $30 each. 479-5642.

12 GAUGE BROWNING AUTO load with case. 743-2536.

GAME, CUT, WRAPPED AND frozen, 12c per lb. 478-3670.

93 CAMERAS, SUPPLIES AND PHOTO FINISHING

DARKROOM
ELECTRIC EYE — 386-0333
1006 BROAD
ASK ABOUT PHOTO CLASSES

MAMIYA RB-67 PROFESSIONAL camera. Phone Nanimo, 758-6545 after 7 p.m.

BLACK CANON FTB WITH 50 mm 1.8 lens. 8 months old. 386-7681, $250 or best offer.

SAVE $200 ON NIKKORMAT with 2 special lenses. 386-9039, 5-7 p.m.

VICTORIA PHOTO SUPPLY
Fast Fotofinishing at Low Prices
1015 DOUGLAS 385-3458

93 CAMERAS, SUPPLIES AND PHOTO FINISHING

Sears
"CAMERA COUNTER"
QUALITY PHOTOFINISHING
On color negative films
12 exposure $2.99
20 exposure $4.49
36 exposure $7.49
Applies on 126, 127, 135 120, 620 and even 110 films (KODAK, G.A.F. and FUJI)
PHONE 388-9111 LOCAL 203
SIMPSONS-SEARS LTD.

USED EQUIPMENT
1—Nikon F2 50 mm 1.4
1—Canon T.L. QL 1.8
1—Kowa Six 85 mm
1—85 — 250 mm auto. Nikor Zoom
2—35 mm F.2 auto. Nikor
1—50 mm 3.5 F.L. Canon Macro
1—300 mm Bronica Zenza lens.
1—Minolta 300 mm auto. Rokkor
2—28 mm F3.5 auto. Rokkor
MANY MORE USED ITEMS ALWAYS HERE.
at BILL'S PHOTO SUPPLY
1672 DOUGLAS 383-7443

Hilton Photo Supplies Ltd.
Trans-Canada Highway
Chemainus
Drawer 750 Ph. 246-3311

96 RANGES, STOVES AND FURNACES

HAVE PURCHASED SEARS KENmore range, selling 30" GE, 7 years old, excellent working condition, $95 or best offer, 478-1284.

AGA COAL AND WOOD STOVE, good for cabin or lumber camp, etc. Call 478-5666, after 6 p.m.

MOFFAT 30" ELECTRIC RANGE, rotisseriere, excellent condition, $130. 478-3593.

40" DOUBLE OVEN STOVE. Also 18" 3-burner. Both 220-volt. 386-9601.

VIKING 24" ELECTRIC RANGE, white, good condition, $75. 592-9679.

30" VIKING ELECTRIC RANGE, $90. 478-1571.

30" AMC ELECTRIC RANGE, white, $75. 388-9856.

97 FURNITURE

VILAS
GENUINE VILAS FURNITURE. WE SHIP ANYWHERE IN B.C. BROCHURES ON REQUEST. CONTINENTAL FURNITURE, 716 JOHNSON STREET. 386-2458.

JAMART FURNITURE LTD., TILlicum and Craigflower. 385-7321. Low prices always, on chesterfields, dining room suites, hide-a-beds, bedroom suites, kitchen sets, buffets and hutches. TVs, lamps. See our waterbeds on display. Also good used furniture. Parking out front. Chargex and budget terms available. We buy, sell and trade.

HIDE-A-BED, (CLEAN), $65; apt. refridgerator, $25; kitchen chrome set, $10; wood breakfast set, $10; matching mirrored vanity, dresser and stool, $45; 2-¾ steel beds, and 1 mattress, $15; and other miscellaneous items, can be seen from 12-5 Sat. 22., 950 West Burnside.

FURNISHINGS AND MISCELLAneous, all in very good condition. Danish teak chesterfield, 9x15 cinnamon carpet and under lay, chairs, corner and end step tables. Imperial Loyalist desk, several oil paintings, etc. 382-9583.

BUY—SELL—APPRAISE
KILSHAW'S AUCTIONEERS
1115 Fort 384-6441

PAY CASH AND SAVE
PANDORA FURNITURE LTD.
See Our Ad Under Miscellaneous
NEW AND USED FURNITURE
1050 PANDORA AVE.
383-6319

SEPTEMBER SALE
URETHANE (foam) FURNITURE
Open 11-4 Daily
¼ off the sale price of floor models and factory rejects.
517 Yates — 386-8541

FURNITURE GARAGE SALE! Old style 8-piece dining suite, excellent condition, $575; dresser, vanity, china cabinet, odd chairs. Saturday after 10 a.m. 1321 Haultain.

HEADQUARTERS FOR WATER mattresses, $21.95. We handle all accessories. MacDonald Furniture Mart, Pandora and Broad. 383-1171.

LUNDS AUCTIONEERS
WE BUY AND APPRAISE
926 Fort 386-3308

HESPLER 9-PIECE DINING room suite, period designed buried mahogany, $4000 value for $2200. British India rug, $400. Both as new. 478-4811 or 477-1457.

CONTEMPORARY STYLED DINing room suite, walnut, table extends 38"x80", 4 chairs, buffet, $100. 477-3983.

FRENCH PROVINCIAL STYLE sofa and chair. Braemar. Silver beige brocade. 658-5948.

ONE RECLINER CHAIR, LIKE new, $50; also one slightly used recliner $25. 656-5652.

3 HEAVY ARM CHAIRS, NEED recovering, good springs, $5 and $10. 479-5868.

CHESTERFIELD AND CHAIR. Good for either rumpus room or living room, 382-5968, 138 Cadillac.

CHESTERFIELD AND CHAIR, very good condition, 658-5507 Sat. or Mon.

6 CHAIR DINING ROOM SUITE, oak, round table with sideboard, 386-6288.

WRITING DESK, SEVEN DRAWer, 48x20, blond finish, $30. 479-3564.

MUST SELL, BED, DESK, dresser, kitchen furniture. 656-5156, 7-10 p.m.

CUSTOM BUILT BEDS
Bunks $50. Captains $75. Delivered. 479-7400.

CHESTERFIELD AND CHAIR, 6 months old, $185. Coffee table $35. 5 piece kitchen set $45. 592-6676.

1 BLUE-GREEN CHESTERFIELD set, $125. 385-6174.

KING SIZE WATER BED, WITHout frame, $50. 598-1416.

98 TV, STEREO, RADIO SALES AND SERVICE

HAVE PURCHASED SEARS solid state stereo, selling Caravan AM-FM Garrard changer, contemporary, 6 years old, walnut, $150, 479-7267.

TV RENTALS
From $7.00 PER MONTH
A Reliable Rental Service
MAIS FURNITURE
1821 Cook St. 385-2435

RECONDITIONED BLACK AND white TVs with 3-month guarantee, from $50. City Centre TV, 3970 Shelbourne, 477-6971. Next to K-Mart in the Mall.

1970 SILVERTONE 22" COLOR T.V. as new, dark wood, mantel model, on legs, unexpired maintenance agreement transferable, 592-0188.

NORESCO AMPLIFIER AND Dual turntable combination plus Sony AM-FM tuner and stand. All solid state. Offers. 385-4594.

19" ELECTROHOME COLOR television, excellent condition. Asking only $225 or first reasonable offer. 386-7320.

ONE C.B. BASE. AM-55B, $300. One Turner power mike, $60. 384-5490 after 5.

BLACK AND WHITE TV 23". Philco. Good condition. Nice cabinet. $75. 592-3416.

NORESCO, DUAL, TANBERG
HUDSON'S TAPE CENTRE
1543 Fort St. 382-0923

DYNA FM3 TUNER, $100, LEAK amp pre-amp, $150. 477-5469.

COMPONENT STEREO, MINT condition, $700. 656-5156, 7-10 p.m.

98 TV, STEREO, RADIO SALES AND SERVICE

RENT TO OWN OR BUY OUTRIGHT
Coloured TVs
NO DOWN PAYMENT
Clairtone 25" color, $449, full price, $17 monthly.
Sears 19" color, $249, full price, $9 monthly.
Baycrest 19" color, $199 full price, $8 monthly.
Admiral 25" color, (new picture tube), $399 full price, $13 monthly.
Emerson 25" color, (Spanish cabinet), $399 full price, $13 monthly.
RCA 25" color, $299 ful price, $11 monthly.
Guarantee on all sets.
Also complete line of PANASONIC colour TVs including solid state QUATRECOLOUR. Highest trade-in for any year. Panasonic colour regardless of age or condition.
13" Panasonic color, $449 full price, $17 monthly.
19" Panasonic color, $499 full price, $20 monthly.
26" Panasonic color, $749 full price, $29 monthly.
16 more Panasonic color sets to choose from. (All sets over 36 mos.) Service to all makes specializing in PANASONIC. Store hours 10 A.M. to 6 P.M. Open till 9 Fridays.
INDEPENDENT BUYERS DISCOUNT SERVICE
904 Esquimalt Rd. 383-1780

COLOR TV RENT TO OWN
OR RENT
$14 MONTH
(Min. 6 Months)
Black and White TV
$7 MONTH
FOR FREE HOME DEMONSTRATION CALL NOW
382-7524
CURTIS PLAZA TV
1544 FAIRFIELD
ALSO
Service At Reasonable Rates
(24 HOUR PHONE SERVICE)

C. TAYLER
FOR 23 YEARS YOUR BEST PLACE TO BUY
REFRIGERATORS — RANGES
WASHERS AND DRYERS
and other major appliances.
NOW
WE OFFER THE SAME PERSONALIZED SERVICE
on your TV and stereo needs
WE RENT SELL OR LEASE
BEFORE YOU BUY
COLOR or BLACK-WHITE
SEE
C. TAYLER
707 JOHNSON
383-3281

CAV ELECTRONICS LTD.
758 YATES 388-6564
1686 HILLSIDE 388-5222
IN KEEPING WITH OUR POLICY OF BETTER SERVICE
We are attending the 1974 Stereo Show in Montreal
UPON OUR RETURN WE WILL BE OFFERING OUR CUSTOMERS THE LATEST AND FINEST IN STEREO COMPONENTS.

FINAL CLEARANCE OF 1973 MODELS.
COLOR TV SALE
ZENITH, ELECTROHOME, SONY, HITACHI, RCA
NEW AND USED
SEE OUR PRICES FIRST
LARGE SELECTION ON DISPLAY
DAILY 8:30 - 5:30
FRIDAY 8:30 - 9 P.M.
KENT'S LTD.
We offer sales and service
742 FORT 383-7104

CAR RADIOS
Custom installed—most cars
B.C. SOUND and RADIO SERVICE
931 Fort 383-4731

ADMIRAL 4 CHANNEL 8-TRACK With AM-FM multiplex and tunnel-reflex speakers, truly good sound at an attractive price, now $248
BUTLER BROTHERS
1720 Douglas 383-6911
(ACROSS FROM THE BAY)

HAVE PURCHASED SEARS SILvertone Colour TV, selling Silvertone 3-way combination, 21" black and white TV with AM-FM stereo, excellent condition, $100, will deliver in Greater Victoria, 478-5224 weekends or after 6.

SEE THE BEAUTIFUL ADMIRAL Stereo component set with turntable and cassette recorded, only $349.95.
ATLAS STEREO AND TV
763 Fort 385-2712

COMPONENT SET, CAN BE broken up, includes 7" reel to reel Sanyo tape, Garrard changer and Electrohome tuner amp., retail $1100, must sell please make offer. 4163 Dalmeny Rd. 479-7945.

HAVE PURCHASED SEARS SILvertone colour TV, selling Westinghouse, 23" console, black and white TV, lighted channel indicator, walnut cabinet, on castors, $85. 382-4583.

HAVE PURCHASED SEARS SILvertone colour TV, selling Admiral 23" console black and white TV, 6 years old, walnut cabinet, $55, 652-2667.

TEAC 3340, TAPE DECK, 4 channel, 6 months old, hardly used. Must sell. Offers. Phone 598-2695.

SONY TRINITRON 14" COLOR TV, 1 year old, $300. 1 dual 1019 turntable in excellent condition, $100. 479-6222 after 6 p.m.

25" ELECTROHOME COLOR TV. Excellent condition. $475. Phone 478-3812.

VIKING COMBINATION STEREO, large but portable. Good condition. 384-8354.

FLEETWOOD TV., BLACK AND white, excellent condition, beautiful cabinet, 22" screen. 384-2913.

RCA 26" COLOUR, INSTANT ON, excellent condition. Phone after 5 p.m., 478-2927.

24" BLACK AND WHITE RCA with 3 speakers. Excellent condition. $125 or best offer. 478-4071.

QUAD AMP., $200 FIRM. LIKE new. 382-0743 between 6-7 p.m.

98 TV, STEREO, RADIO SALES AND SERVICE

RENT Electrohome COLOR TV
from $18.89 per month or try our
Rent to Own
with 3 year unconditional guarantee on all parts and labour and 6 years on picture tube at
CITY CENTRE TV
3970 Shelbourne 477-6971
next to K-Mart in the Mall
10 a.m. to 10 p.m. daily

4 ONLY
25" Colour
Console TVs. Reconditioned with new picture tubes. Your choice $450. Terms and free del.
CONTINENTAL FURNITURE
716 Johnson
386-2458

BUTLER BROTHERS
RENT
COLOR TV
BLACK AND WHITE OR STEREO
385-3832
1720 DOUGLAS
(OPP. THE BAY)

Rent OR Rent to Own
— COLOR TV —
BLACK AND WHITE OR STEREO
Call Now
MAIS TV
Sales and Rentals
385-2435

PHILIPS
ELECTRON
383-5432
100 W. Burnside
PHILIPS MODULAR 4 COLOR TV

COLOR 19" 1972 ADMIRAL table model TV, 9 months old, as new, paid $450, asking $350 or nearest offer. 385-7362.

OLDER DUMONT 21" CONSOLE color TV. Needs adjusting. $130. 478-4248.

VIKING BLACK AND WHITE television set. $125. 477-5909 or 388-9513.

1 BRAND NEW AKAI CASSETTE deck. Model GXC 46D. 592-0873.

TV-RADIO-RECORD PLAYER combination. 384-6728.

99 GROCERIES, MEAT AND PRODUCE

Shop at the WAREHOUSE
4 Big Food Stores: 3475 Quadra, 47 Songhees, 877 Goldstream, Burnside Plaza, Burnside and Tillicum. Prices effective Thurs., Fri., Sat. only at all stores. OPEN TO THE PUBLIC DAILY 9 a.m. to 9 p.m. Open Saturdays 'til 6 p.m. — Langford and new Burnside Plaza stores open Sundays 12 noon to 6 p.m.
Fresh Lean Pork Loin Roast, 99c lb. Bacon, Swift's Premium, top of the line, $1.29 lb. Wieners, your best meat buy, 69c lb. Roast of Beef, ranch style, Canada Gr. A. 98c lb. Oranges, fancy juicy 10 lbs. $1. Casaba Melons, your best fruit buy! 10c lb. Chuck Steak of Beef, full cut, Grade A, 98c lb. Sunlight liquid detergent large 24-oz. size, 46c. Nescafe Instant Coffee, Gigantic 11-oz. jar $1.79. Allen's Fruit Drinks, orange, grape, etc., 48-oz. tins $1.

GLENWOOD MEATS AND FARMers meats, 350 Island Highway, 479-2854. Small meaty spare ribs 99c lb. Chuck steaks barbecue special 99c lb. Boneless rump roast $1.49 lb. Pork chops, rib end $1.09. Legs of pork, whole or half, $1.09 lb. Baby beef liver 89c lb, Bologna, Gainers Superior, sliced 79c lb. Sides of A1 or A2 beef 99c lb. Hind quarters of A1 or A2 beef, $1.19 lb. Front quarter A1 and A2 beef 89c lb. Sides of grain fed pork 89c lb. All prices include cutting, wrapping and freezing.

ALBERTA MEAT MARKET
ORDER YOUR FREEZER SUPPLIES NOW!
Superburger, 30% protein added 79c lb.
Sides of commercial beef 99c lb.
Boneless Delmonico Steaks, 5 to 6 oz. ea. 69c
Pork Chops (end cuts) 99c lb.
Dog meat 25c lb.
1811 Cook 383-3012

APPLES
Tons and tons of delicious MacIntosh apples, large and small at Saanich Orchards off Stelly's X Road, 652-2009.

TOP QUALITY, LOW PRICE
Red Brand Beef $1.05 lb. side cut, wrapped, quick frozen.
Super Low Cost Market
899 Esquimalt Rd. 382-8196

WILLIAMS QUALITY MEATS
50 lb. Baron of Beef $49.50
Frozen local Lamb Sides $19.95 ea.
795 Fort 384-1613

MacINTOSH APPLES
Crisp 'n' juicy. 1892 Prosser at East Saanich Road. (Anytime) 652-3557.

FIELD TOMATOES, YOU PICK, bring own containers, 20c a pound. Green beans, 15c pound. J. D. Holloway, 7068 East Saanich Road.

APPLES
Better apples at better prices. Saanich Orchards, off Stelly's Cross Road. 652-2009.

CORN — 45 CENTS DOZ. PICK your own. 6 miles south of Duncan. P. Munkholm. Lakeside Road, Cowichan Station. Phone 743-2318.

TOMATOES—CANNING OR EATing, taking orders after 6 p.m. or come to 2586 Burnside West. 382-4430.

BARTLETT PEARS, 10 LBS. $1.75; Bosc pears, 10 lbs, $1.50. Call 479-2812. 4808 West Saanich Road, Beaver Lake Grocery.

TOMATOES 20 LBS. FOR $3, good for canning or juice. 7874 Lochside Drive, next to Restaurant, Mt. Newton Cross Rds.

FIRBANK FARM
1180 ROYAL OAK AVE.
Fresh Eggs and Vegetables

APPLES, 17C LB. 1820 STELLY'S X Rd.

99 GROCERIES, MEAT AND PRODUCE

FREEZER ORDER SAVINGS
Red Brand Beef — Grade A Sides $1.05 lb., cut, wrapped, quick frozen and delivered. Easy terms. Closed Sunday.

RED BRAND BEEF GRADE A SIDES AVAILABLE AT 97c lb. UNCUT
JIM'S LOW COST
284 Belmont Rd. 478-3424

PEACHES—PEARS—LETTUCE
To clear 400 lbs. B.C. free stone peaches, 20c lb.; Okanagan pears, 20 lb. box $3.10; butter lettuce, fresh large heads, 2 for 29c. Valley Market, 2115 Keatings X Road. 652-3422.

SAVE MONEY AT HARVEY'S
Superburger 79c lb.
Home cured bacon $1.29 lb.
Red Brand sides 99c lb.
Red Brand hinds $1.12 lb.
2709 QUADRA 383-2031

SILVER RILL FARM
Pick your own or ready picked freezing corn. 652-3509.

GREEN TOMATOES, 20C PER pound, Hillside Farm, 1748 Mt. Newton X Road.

GAME, CUT, WRAPPED AND frozen, 12c per lb. 478-3670.

ENGLISH DAMSONS, 25C LB. 2860 Foul Bay Road.

100 MISCELLANEOUS FOR SALE

THE TRADERS
WAREHOUSE
GOOD USED
TRADE-INS

5-pce. dinette	$69.95
39" box spring and mattress	$39.95
Buffet	$49.95
Occasional chair	$49.95
—Reconditioned 19" port. TVs	
—Reconditioned 19" port. TVs	$59.95
—Reconditioned console TVs as low as	$ 59.95
—Reconditioned color TV	$249.00
—Good selection of refrigerators, From	$ 29.95
Portable TV stand	$ 9.95
Green rocker-recliner	$ 79.95
2-pc. green chesterfield suite	$ 69.95
Brown davenport	$99.95
30" Electric range	$ 99.95
Wringer washer	$ 29.95
3-pce. sectional	$99.95
Automatic washer, from	$ 49.95

Warehouse Open 'til 5 p.m.
715 FINLAYSON 388-6264

SET OF WOOD DOORS, 24X78, including frames, $8; blond arborite coffee table, 30x72, $15; fireplace grate, $4.50; hoses, $1 and $2.50; enamel sink with drain board, $5; assorted curtain and drapery rods; 45" venetian blind, $5; rubber mats, 27x48, $3 each; small amount of red slate and assorted tiles; fixed aluminum window, 4x3, $6; mirrors, 20x30, $5 each. 4040 White Rock.

DESK-COUNTER SUITABLE FOR office-store, 80"x24" Arborite top, 3 drawers; fold under typewriter, table—30 compartment Stationery Shelf $50. Jewelery Display Case—Glass top, front, ends—eastern Hardwood — Drawer Storage — Glass Shelves — Tube Lighting $125, 623 Yates Street, 388-6401 weekdays.

HOUSECLEANING SALE — 12" Sanyo TV; new White sewing machine; 2 stoves, Frigidaire; miscellaneous drapes; jigsaw puzzles, Thames Van, 2-21 stud steel Ford Flatheads; 1963 Chev 409 motor; Header flange kit for small block Chev and other items. Saturday 10 am.-5 p.m. 2275 Oak Bay Ave. 598-1466.

MOFFAT FIESTA STOVE, MOdern 2 twin beds, radio headboard, china buffet single dresser and chest of drawers, 2 Danish chesterfields, 12x12 Axminster carpet, 9x12 carpet, glassware, silver and china, all in good condition, 385-1651.

CONTENTS OF APARTMENT, like new. Moving, end of month, must be sold. 2 matching chesterfields, marble end tables, bronze legs, bedroom suite, miscellaneous, large gilded mirror, gold brocade drapes, crystal Cherub lamps, kitchen miscellaneous. 598-3785.

COMPLETE HOCKEY OUTFIT, 10-14 years, $15. Viking floor polisher, $5. Portable black and white TV, $20. 1 pair skates, size 2, $5. Good assortment of 78 r.p.m. old time records, 50c each. Phone 383-5540 or 1057 Richmond.

GARAGE SALE, 1145 GRANT Street, Saturday 9 a.m. ¾ plywood G.I.S., 18" shakes, some garden tools and other tools, large head nails, cheap, 2 iron roof hooks for hoist, walkie-talkies, new electric salad mixers, etc.

KROEHLER SOFA AND MATCHing wing chair, recently recovered, off white shade, mint condition, $360. Quality long shag Broadloom triple, toned gold, orange, avocado, 10x14, as new $100. Pedestal sink $25. 592-9311.

DIAMOND DRILLING MACHINE, mounted on detachable wheels, 60-ft. drill rod, 1 core box, 3 diamond bits, hose kelley and tools, 1 water pump and engine. Phone before 9 a.m. or after 4 p.m. 746-5804 Duncan.

BOYS; SKATES, HELMET, guide uniform, girl's clothing 12-14, boy's hand-knit pullovers and Mary Maxim sweaters 4-8, Camillo accordion, bird cage. Wanted: scout uniform. 477-5702.

VIKING CORDAWAY VACUUM, purchased this year, Viking deluxe Scrubber-Polisher carpet shampooer, 2 green rugs, grey metal typing table, 2 pieces green vinyl stair carpet, 25'6"x6'6". 386-7347.

MOVING — MUST SELL
Coffee table, tent, portable stereo record player, boy's bike, round mirror, china cabinet, sewing machine, satin wedding dress, electric guitar, miscellaneous, 382-1983.

HOOVER UPRIGHT VACUUM, 7 months old, all attachments included, $95; Admiral AM-FM Stereo, 8-track, with or without speakers, $100. 384-8667 between 3 p.m.-7 p.m.

BUGGY, $5; JOLLY-JUMPER, $3; crib and mattress, $10; walker, $5; Playtex Nurser, $5 (never used); baby lounge chair, $4; miscellaneous baby things. 384-5572.

SPEED QUEEN WASHER AND dryer, $250. G.E. built-in dishwasher, $95. Hi-Fi radio with 4 speed record changer in walnut cabinet, $95. 658-5391.

40-GALLON HOT WATER TANK, glass lined; gas power mower; two 39" spring filled mattresses; men's suits, size 42 regular. 385-2707.

POOL TABLE, 4X8, GOOD CONdition, $175. 2 matching step end tables, $20. Nest of 3 round tables, $20. 3 large scenic prints in frames, $5 each. 592-1650.

CRAFTSMAN 10" RADIAL ARM saw, with stand, $235 or nearest offer. Left-handed golf clubs, bag and cart, $50. Set of 3 tripod camper jacks, $110. 478-2249.

DOG CRATES FOR PICK UP, $35; 2 570x500x8 whole wheels, $15 each; ice cream freezer, 4 hole, $65; '52 Evinrude 25 hp, mechanic's special or parts, $40. 385-2161.

MOVING SALE, CONSTRUCTION wheelbarrow, $25. Speed-Queen washer, working, $20. 21" reel lawn mower, $20. Miscellaneous garden tools. 478-3739.

VIKING AUTOMATIC WASHER with suds-saver, excellent working condition. $90; swing set, $10; brass standard lamp, $10. 479-6993.

TRI CHEM LIQUID EMBROIdery, present for Christmas? Need help? Phone Doreen Rosenthal, 652-2514.

PRINTING EQUIPMENT OF all types. Write for list. 11415-37th South West, Seattle Washington, Zip 98106.

3-DRAWER DESK, $16, BRASS wood holder, $8; 12 sheets paneling, $3 each; de luxe crib, $25; 477-5990.

BEDROOM SUITE, $235; TV, 45; dinette, $30; vacuum, $65; golf clubs, $45; odds and ends. 385-0982.

BARRELS AND COVERS, $5; screens, $3. Delivered. after 6, phone 479-4067.

BASEMENT SALE, BEDROOM suite, chesterfield, baby articles, etc., 10362 Patricia Pl. 656-4076.

VACUUM CLEANER, TANK type $20. Draperies, lined, $18. After 5. 592-1151.

KITCHEN CHAIRS AND TABLE; living room drapes, 7' long. 592-9216, 4-8 p.m.

KENMORE ZIGZAG SEWING MAchine, 12 discs and cabinet. $100. 382-6889.

CHESTERFIELD AND CHAIR, old, $150; lined floral drapes, $50. 598-3658.

BEDROOM SUITE, ANTIQUE sofa, 19x12 Persian rug, drapes, miscellaneous. 656-5367.

5 TON WINCH $150 OR SWAP for lumber or plywood, 479-7653.

ELDON 41 FT. ROAD RACE SET. $30. 382-2560.

The Daily Crossword Puzzle

By R. A. POWER

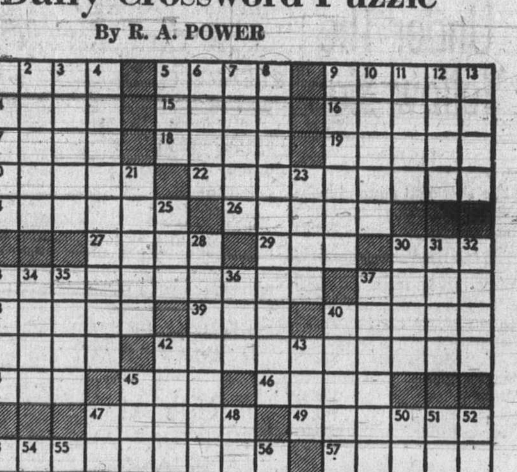

ACROSS
1 Heat generating device
5 South American rodent
9 Monastery superior
14 Tartness
15 God of Love
16 Canadian river
17 Wall of old
18 Comedienne — Hines
19 Merchandising events
20 Particles
22 Harm
24 Pertaining to old age
26 "— Foolish Things"
27 Congers
29 Came upon
30 "Penrod and —"
33 Plots: 2 words
37 Discotheque word
38 UK principality
39 Chronic drunkard
40 Comprehensive trips
41 Bitter
42 Christmas character: 2 words
44 Ring decision
45 Discern
46 Twise
47 Initiate
49 Observe
53 Out-distance: 2 words
57 Tarries
58 Old womanish
59 N. American Indian
61 Edible flesh
62 — vote: Unofficial poll
63 Paris airport
64 Noun ending
65 Water bodies
66 Valley
67 Silver marking: Abbr.

DOWN
1 Buddhist monks
2 Brief and severe
3 Stupid person
4 Gave a first showing
5 Pamphlet: Abbr.
6 Among
7 Halley's —
8 School subject
9 Ice hockey statistic
10 Reproach
11 Quantity of cotton
12 Bakery equipment item
13 Means of trial
21 Weavers' reeds
23 Sandpipers
25 Letter
28 Feminine organization
30 Human being
31 Taj Mahal site
32 Ground cover
33 Slap
34 Sailing manoeuvre
35 Miscellany
36 No: French
37 Joyous occasions: 2 words
40 Pulsate
42 Centre of authority
43 Deceive
45 Scatters
47 Cold dish
48 Penta, less one
50 Identification: Abbr.
51 Stop
52 Fragrant liquid
53 Breathe convulsively
54 Aware of: informal
55 Glacial snow field
56 Scroll
60 Vision

Previous Puzzle Solved:

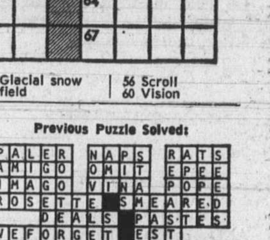

100 MISCELLANEOUS FOR SALE

Mais
1821 COOK
385-2435
USED
1 Frigidaire 30" electric range, 2 large elements, 2 small. Beautiful condition $100.00
1 Tappan 30" elec. range. Fully automatic. Beautiful condition $100.00
1 Large freezer-fridge combination. Upside down model $100.00
1 4' 6" box spring and mattress unit, clean and good $39.50
1 2-Pce. chesterfield suite, tangerine, good condition $100.00
Solid oak sideboard, beautifully made $65.00

XXXXXXXXXXXXXXXXXXXXXX
EATON'S
WAREHOUSE
STORE
749 VIEW ST.
Remember You Can Budget Charge Through Our Customer's Accounts Office, 3rd Floor
XXXXXXXXXXXXXXXXXXXXXX

GARAGE SALE SATURDAY 9:30-4:30. Carpenter's quality tools. Build Captain's bed from mahogany bunk drawers $60. Kroehler reclining chair $27.50. Oak bookcase $28. Office settee, etc. 40" Frigidaire range. Bric-brac. Collector's items. House Jacks, carpets, ladders, child's carseat. Crombie overcoat, 44, $40. Lady's aquascutum raincoat, $40. Clothing, some camping. Good miscellaneous. Cash only. 2086 Brighton, between Victoria and Mitchell.

DO YOU REALLY WANT TO $SAVE ON Furniture—Appliances TV's and Stereo?
BETTER-BUY
779 Pandora 385-1383

RENOVATION SALE
Used kitchen and medicine cabinets, drawers, cupboards, ideal for basement or cabin. Fridges, sinks, taps, toilets, gas stoves (20" and 30"). Low prices. 1002 Vancouver Street, Vancouver and Rockland, rear entrance. 1-4 p.m. See man on site.

SALE
10 per cent - 50 per cent off all unclaimed new and used stock. Stereos, radios, tools, rifles, musical instruments, guitars, 10-speed bikes, cameras, leather goods, household appliances, jewellery, TVS and much more. Act now while selection at its best.
BILL SCOTT'S UNIVERSAL PAWNBROKING
584 JOHNSON 383-9512

DEMOLITION SALE
used red bricks, copper pipe, oil furnace and tank, 100 amp breaker box aluminum windows, coloured plumbing, used lumber, wall-to-wall carpeting, panelling, French doors, miscellaneous items. Apply 2133 Spring Rd. off Fernwood. Saturday and Sunday, 8 a.m. to 6 p.m.

KITCHEN CUPBOARDS WITH large white enamel double sinks and taps, Offers; 30" stove, $100; 2 girls' bikes, one boys' and one paper bike, $10. each. 477-5318.

WESTINGHOUSE STOVE, LIKE new, $95. New burberry suitable school or legion uniform, $20. 382-9591.

REGULATION SIZE SHUFFLEboard table, overall length 15'2". $550. Rocks not included. 477-5909 or 388-9513.

WOODEN OVERHEAD PANEL garage door, complete with weights and attachments. $100. 479-2632.

THREE MALLARD DUCK decoys; right front fender for 1926 Overland car, offers. Phone 478-6855.

GE FRIDGE, OLDER MODEL, $50. Combination gas-wood burning stove, 2 oil tanks with double stand, offers. 382-1625.

VANITY AND BENCH $10. TWO black and white TV's $15 each. Sewing machine $30. 385-4917.

WELSH HAND LOOM LTD.
Skirt, jumper, sale now on. Nootka Court, 634 Humboldt.

LARGE BARN WITH ALUMINUM roof, to be taken down. Best offer. 642-3047.

HOOVER WASHER-SPIN DRYER, $90. Wanted—automatic washer and dryer. 478-8539.

JUST BOUGHT MOBILE HOME, all my present furniture must go, reasonable, 383-3449 evenings.

WEDDING DRESS AND TRAIN. Never used. Half price. Phone 384-6189.

FRIDGE, $125; HOOVER, $80, Both 2 years old. 385-0075.

100 MISCELLANEOUS FOR SALE

C. TAYLER
WIN FREE
AN INGLIS SUPERB WASHER and DRYER
NOTHING TO BUY
LISTEN TO CJVI
for complete details or come in to
707 JOHNSON
383-3281

HASTINGS
REPAIRS
to all makes washers, dryers, refrigerators, ranges, vacuum cleaners—small appliances
All work guaranteed.
If it's electrical we service it
382-6811

MCCLARY COPPERTONE FROST free 17 cu. ft. fridge and matching Kenmore continuous cleaning stove. Both are just 2 years old and in good condition. $390; Inglis washer and dryer, approx. 6 years old, in good condition. $230 set, washer has new motor and reconditioned; also Grundig tape recorder stereo with echo chamber sound on sound and self contained speakers, $250. 477-8782.

"FINLANDIA"
AUTHENTIC PORTABLE SAUNA
Over 300,000 in family homes and apartments — thousands in hotels and motels. Skin problems — improved blood circulation, tired and aching muscles, minor infections and weight loss can be taken care of in the privacy of your own home or apartment. Please phone 388-9278 for full particulars and demonstration.

DELUXE AUTOMATIC ZIG ZAG sewing machine. Table model, $125. 1 heavy duty rotor, $75. 3—6' clamps, $35. Ceramic tiles (rock, roman, glazed). Wood carving tools, $2.50 each. 2" white pine for carving, 2 floor polishers, Viking and GE, each $8. Mattress 4" foam, $6. 1x6 Adzed cedar 116 linear feet, $50. 477-3295.

BASEMENT SALE. BUILDING, garden and miscellaneous articles. Electric range. Dryer. Deep freeze. Underwood electric adder. Fridge. 121 aKmloops Avenue, 479-7241.

FRIDGE $135, RANGE $135, Speed Queen washer and dryer $235, chest of drawers $10 and up, kitchen suite $25, dishwasher $165, single bed with head board $30, electric fireplace $25, 479-3209.

ABC ELECTRIC
New and rebuilt major and portable appliances, vacuums, etc. all guaranteed. We also buy used appliances. 831 Yates, 382-7221.

REJECT PLASTIC BAGS WELL suited for home freezers. 5 lbs. for $2.25. Saturday AM only. Ellehammer Industries, 2130 Malaview Avenue, Sidney, B.C.

WALNUT RECORD CABINET 47"x17" $39.50, kitchen utility cupboard $29.50, Philips console TV $19.50, Mel's Bargains, now at 3460 Quadra, 384-3152.

30" HOLLYWOOD UNIT $29.50, Gendron baby carriage $39.50, 19"x39" arborite coffee table $19.50. Mel's Bargains, now at 3460 Quadra, 384-3152.

OLDER DUMONT 21" CONSOLE color TV, needs adjustment, $130; large assortment popular 45 r.p.m. records from 1955 to date, 50c each. 478-4248.

New and used Typewriters, Rentals, Repairs, Stationary.
TYPE 'N WRITE SHOP
Everything for typing or writing.
744 Johnson 385-3112

PRE-HUNG DOORS WITH HARDware, $18. Bi-folds, louvre and slab, all sizes. Phone anytime 386-0286.

FLOOR POLISHER—RUG SHAMpooer, excellent condition. $30; Electrohome 22" black and white TV, good condition, $60. 477-8087.

WINCH, 8,000-POUND, 12-VOLT Ramsey, like new, $325, gas-driven welder, on trailer, 250 amps, $100. 388-6938.

GARDEN CLEANUP TIME!
Leaf sweepers and vacuums
VIC. LAWNMOWER HOSPITAL
834 Johnson 386-8338

21" ZENITH TV, NEAR NEW picture tube; Frigidaire washer in good working condition, $165. 479-5808.

TWO CRIBS, STROLLER, PLAYpen, highchair, gerrie carrier, walker, other baby equipment, black, white TV, shaver, 479-6715.

BLACK IRON FIREPLACE fender, $20. Dogs near match, $8. Black and brass fire screen, $8. All very good condition. 385-7304.

KIRBY VACUUM CLEANER, 1 week old, shampooer attachment, $359 new. Best offer. 592-6544 anytime.

BROWN RECLINER AND STOOL $29.50, Danby fridge $95. Mel's Bargains, now at 3460 Quadra, 384-3152.

PASTEL ¾ MINK JACKET, SACrifice price. Excellent condition. 477-3797.

LARGE MESH PLAYPEN $16, baby buggy $20, jolly jumper $4, 477-3727.

2 BEAUTIFUL BEDSPREADS, hand crocheted, also table centres. Brand new. 246-4010.

GARAGE SALE. 3223 IRMA ST., Wednesday-Saturday. Noon to 7 p.m.

ELECTROLUX VACUUM WITH power nozzle and shampooer. Complete $175. 656-5596, 479-7780.

9X12 NYLON CARPET, OFF white, 6 months old, $40. 384-3972.

ADDDING MACHINES, $50 386-2971

100 MISCELLANEOUS FOR SALE

BUY-RITE FURNITURE LTD.
704 VIEW ST.
SALE
NEW
2-Pce. Colonial sofa and chair, was $699.95, now $579.95, all 100% nylon covers, save $120 — 2-pce. contemporary sofa and chair, 100% nylon cover, was $397.95, now $318.00, save $79.97 — twin tub washer-spin dryer, was $234.97, now $208.00, save $26.97 — Admiral 18 lb. auto washer, was $339.97, now $298.98, save $40.99 — Admiral matching dryer, was $199.97, now $187.87, save $12.10 — buy as a pair for $475.00 — save $64.94 — 20" B.W. PORTABLE TV, 2-year picture tube warranty, was $169.95, now $146.95, save $23.
USED
Space saver, as new, top grade naugahyde cover, was $89.95, now $79.00, save $9.
Listen to CJVI—900 the rest of this week for more fantastic savings.
385-4744

GARAGE SALE
Portable typewriter, tape recorder, console TV, tennis racket, blackboard, ladies, men's and girls' clothes, size 10 and 14. Professional roller skates. Toys. Croquet set, skates, life jackets, flight bag, battery charger, bed spreads, many more. 477-3957.

LOVE SEAT, 54" BOX SPRING, mattress with legs, single bed with box spring and mattress, hostess chair with matching foot stool, x12 green rug, 30x40 mirror, end ables, Necchi portable sewing machine, painting of Chinese ancesor, framed Picasso print of 3 Musicians. 382-8375.

GRANDFATHER CLOCK, ROSEwood and oak, first $400 takes, 2 easy chairs, occasional chair, secretary, antique settee, dresser, Hoover upright vacuum, French mantel clock, 719 Donovan, Colwood, 1 block off Kelly Rd. in Sat., Sun., all day.

THE SHIPWRECK SHOP 384-4521
720 Yates (in the Mall) Drop in
Custom made to measure rustic solid wood tables, bookshelves, room dividers, cedar chests, phone tables, gun racks, desks, etc. Your choice stain — finish.

FURNISHINGS AND MISCELLAneous, all in very good condition. Danish teak chesterfield, 9x15 cinnamon carpet and under lay, chairs, corner and end step tables, Imperial Loyalist desk, several oil painting, etc. 382-9583.

NEW! "SYNSKIN" WHITE lampshade material. Just right for those driftwood lamps, Shoji screens, etc. 48" wide, easily cut with scissors, and inexpensive to buy at Industrial Plastics Ltd., 2105 Douglas. 386-1477.

BASEMENT SALE—COLEMAN oil heater, typewriter, intercom set, ¼ inch drill, chest of drawers, 2 tricycles, toys, tools and miscellaneous articles. 1603 Myrtle Avenue.

FREEZER SPECIAL! 20 LOAVES, sliced, white or brown bread, $5.95. Cherry, Blueberry or Apple pies, 5 for $3.95. Peter's Five Point Bakery, 364 Moss Street, 388-4921.

TRAIN SET, $60. CONSOLE TV, $60. Marconi Console stereo, $60. Dog, $35. Car bed, $10. Assorted junk. 2412 Marlene Drive, 478-6745.

WRINGER WASHER, $20; BABY stroller, $8; high chair $2; push lawn mower, just sharpened $10; portable typewriter $15. 382-3840.

OIL FURNACE, 85,000 BTU, $85. 2 gas heaters, $12 each. 2 old couches, $5 each. Fridge, $10. Fire alarm system, $90. 384-9498.

METAL PLATFORM WEIGHING scale, 300 lb., $70. Complete paint spraying outfit, $350. 478-2147.

40" ELECTRIC STOVE WITH warming oven. Automatic washer, 1 cycle only. 479-3724.

CHILD'S GLOVERALL DUFFLE coat, size 8 and all-wool dress coat, size 8. 477-3769.

¾ SIZE VIOLIN, $40; 16 MM Bolex movie camera, $200, 479-4635.

26 YARDS CUSHIONFLOOR, $65 plus roll heavy duty "Spanish" Corlon, 383-6391.

6X9 RUG, FIRESCREEN AND tongs, cabinet hi-fi, sewing machine, record rack, 383-3446.

CUSHION SET FOR ROCKING Chair, 2 chair cushions, new condition. 386-8550.

20 PIECES ROYAL ALBERT China, Connoisseur pattern, half price. 388-5053.

5" GUTTER—EAVESTROUGHING
In Baked Enamel. We Install.
B.C. Aluminum. 479-3232

PRICE'S KEY SHOP
Safes, Locks, Keys
847 Fort 384-6221

1973 INGLIS 5-CYCLE AUTOMATIC washer, new $309, 1 month old $150. 383-3449 evenings.

FIVE-PIECE DINETTE SUITE; TV—radio—record player combination. 388-4143.

MAYTAG WASHER, NEARLY new. Moffat stove. Furniture etc. 592-6871 after 3:30.

VIKING WRINGER WASHER. 385-7274 after 2 p.m.

LEADED GLASS LAMP SHADES. Colours. 656-3537.

LARGE FREEZER FRIDGE, white, $130. 592-6472.

PORTABLE SEWING MACHINE, A-1 condition, $27.50. 386-0914.

80 BOATS and MARINE

SEA & SKI Sports World

General Manager

Greg Pearson

SAYS . . .

"HERE'S A USED REINELL . . . THAT'S VALUE YOU WON'T BEAT FOR THIS LOW PRICE!"

'73 REINELL RV 1700

A beautiful sleek blue and white outboard, fully equipped, only 3 mos. old. Brand new full canvas top. '73 55 h.p. CHRYSLER long shaft electric plus a '70 CHRYSLER 9.9 auxiliary. Fire extinguisher, life jackets. 1600 lb. EZ LOADER. FULL LIST PRICE $4500

OUR LOW, LOW, PRICE $3495

TRADES ACCEPTED

Budget Terms Available

LARSON BOATS
GLASTRON BOATS
STEURY BOATS
VANGUARD BOATS

SEA & SKI SPORTS WORLD

642 BURNSIDE RD. E. next to GARDEN CITY
388-5561
Division Of Garden City Auto Sales Ltd.

"It's the service that sets us apart"

GIBSON POWERCRAFT CENTRE LTD.

OUTBOARD MOTOR CLEARANCE

4 ONLY:
55 h.p. BEARCAT OUTBOARD MOTORS, 4 cycle, no oil to mix with gas, great fuel economy c-w controls and fuel tank. Clearing at $1395

GIBSON POWERCRAFT CENTRE LTD.
2520 Gov't (near Bay St.) 382-8291
OR
2300 Canoe Cove Road At Swartz Bay 656-4365
See Kit Johaneson at the A. Frame

"1 ONLY"

17' DOUBLE EAGLE
—85 H.P. Merc.
—1600-lb. EZ loader trailer
—Full top
—24-gallon tank
—Controls, tattery, etc.
REG. PRICE $5314
NOW $4500

ALUMINUM BOAT SPECIAL

Guppy 8'6" x 47" x 20" $260
Kohanee 12' x 53" x 20" $315
Klamath 12' x 60" x 25" $380
Klamath 13'7" x 62" x 26½" $425 (with trailer $625)

See them at
MULLINS MARINE SALES LTD.
925 Yates St. 382-1928

FALL SPECIAL
Full Camper Top for 17' boat $249.00
PETE'S TENT AND AWNING 383-8959

25' MOTOR CUTTER FOR FISHing or cruising. Numerous accessories. New paint and valve job. Great value for reasonable price. 382-3520 after 4:30.

BOATS WANTED — CASH OR consignment. Oak Bay Marine Sales, 598-3393.

NAVIGATION KITS, DIVIDERS, rulers and protractors available at Sailtrend, 1157 Newport, 592-2711.

THUNDERBIRD, FULLY equipped, excellent condition, $5,800, firm. 386-3877.

WANTED: 1959-61 5½ JOHNSON outboard cowling, or complete motor if reasonable, 383-9877.

CAL 25, FULLY EQUIPPED RACing or cruising, $8,600. Phone 478-3750.

972 24-FT FIBREFORM, 188 H.P. Mercruiser. Extras. $8,000. 384-7888 evenings, 479-8107 days.

HEAT EXCHANGER FOR INboard-outboard motor, 110, 120, 40, 165 Mercury or ONC. 479-6160.

14½' GLASSCRAFT, 35 H.P. Johnson, $1,400 or best offer. 478-8429.

36' TROLLER A LICENCE, fully equipped. 478-3670.

13' SPEED BOAT AND TRAILER, $125. 386-0692.

10' FIBREGLASS BOAT, 7½ HP Johnson, trailer. $350. 388-7106.

31' FISHBOAT, B LICENSE, 6 cyl. engine. 246-3772 Chemainus.

80 BOATS and MARINE

MERCURY MARINE

FIBERFORM BOATS

22½ WESPORTER
165 h.p. Mercruiser, fully equipped.
$8755

24' CRUISER
188 h.p. Mercruiser, sleeps five, galley and enclosed head.
$9,865

USED

16 ft. Double Eagle
120 H.P. Mercruiser, Trailer
$3295

WE SERVICE WHAT WE SELL
Mercury Outboards
BELL BOY
CLOVERDALE AND OAK
385-1457

FALL SALE

POWER

72' Converted tug	$75,000
68' Tug	$35,000
42' Bridge Cruiser	$45,000
40' Converted troller	$32,000
38' Displacement Cruiser	$ 9,500
30' Monk cabin cruiser	$14,000
27' Converted life boat	$ 3,200
25' Cabin Cruiser	$ 7,500
24' Cabin Cruiser I.O.	$ 5,000
23' Owens Cruiser	$ 7,500
22' Sangster Cruiser I.O.	$ 7,000
21' Brandlmayr Cruiser	$ 7,500
18' Brandlmayr Cruiser	$ 2,500
18' Chrysler outboard trailer	$ 1,800
17' Fibreform outboard trailer	$2,500

SAIL

40' Custom Ketch	$35,000
30' Fraser Sloop	$15,000
26' Sloop	$ 7,000
25' Cal Sloop	$ 9,500

Maple Bay Marina
Duncan, B.C.

38' CRUISERS
DIESEL POWERED
The finest air-dried lumber
NICHOLSON BOAT WORKS
3242 Glasgow Ave. 382-6321

CHRIS CRAFT
25' American model in excellent condition, 185 h.p., FWC, boathouse kept since new. Extras include dinghy, OB, sounder, etc. $5800. Boathouse available for purchase. 245-2920 Ladysmith after 6.

FIREBALL SAILBOAT. STUDENT must sell new sailboat. Was asking $800, now wants $500. Can race at Esquimalt. 16' boat with 23' mast, mahogany decking. 592-2515.

16' SUNSPOT FIBREGLASS sloop, sleeps 4, 6 sails, stove, compass, new 6 h.p. Evinrude, and other extras. $2950. 656-4500 after 6.

14' CRESTLINER ALUMINUM boat, 10 h.p. Johnson and trailer, good condition, $600 or nearest offer. 384-0872.

WINTER PROJECT: 12' clinker sailboat, inboard, extra sails, needs love. $150 or nearest offer. 382-1993.

MUST SELL 21' FIBREFORM with many extras, swim grid, dinghy, depth sounder, compass, etc. 479-6484.

WINDSHIELD WITH SIDE WINGS with mahogany frame. Standard Cruiser type. 55'x15", slight V. 598-3484.

CAL 25 WITH 9½ H.P. Evinrude, $7,980. J. Olesen, Pylades Dr., R.R. 1, Ladysmith. Phone 754-9507.

8' CEDAR PLANK PRAM, OARS and trailer. Very light. $65. 112-743-2492.

12' ALUMINUM BOAT, TILT boom trailer, little used. $325 382-3835.

92 SPORTING GOODS

Robinson's

44 Kentucky $149; 308 Savage, $99; 30-06 Mannlicher, $239; 22-250 P. Hale, $149; 303 Jungle, $49; 7x6' Schultz- 6x, $229; 308 Alpine, $139; 16 Ithica, $89; 12 Hung dble., $109; 20 Ithica O-U, $269; 3" mag brow. auto., $189; 12 Mossberg, $85; 22 Astra, $65; 38 S-W, $45; 44 Ruger, $189; 357 Reck, $99; 32 Ross, $34.

Choose from 400 models
1307 Broad 385-3429

N.A.U.I. Diving Instruction
Experience the other ¾ of the world! Join us under the sea. Our next Scuba course begins Oct. 7. Four students per instructor.
The Dive Centre
943 Yates St. 386-2525
(Div. of Bosun's Marina)

SCUBA INSTRUCTION
INSTRUCTOR: DAN HALL
Certified by N.A.U.I., YMCA and B.C. safety council course classes begin Sept. 27 and Oct. 15. Phone Bill Young, 383-2522 days, and Dan Hall, 478-7808.

Going Fishing!
Complete outfits our specialty. Trout — steelhead — salmon.
Robinson's
1307 Broad 385-3429

HOCKEY STICKS
KoHo, CCM, Sherwood, Victoriaville, Titan, Canadian
RAY'S SPORTS CENTRE
1692 Douglas 385-6312

CURLING
Complete selection of all clothing and equipment
JEUNE BROS. OF VICTORIA
570 Johnson St. 384-4322

GUN SHOW SWAP AND SELL Session, Sunday, Sept. 23, 10 a.m. to 4 p.m., The Village Green in Duncan. B.C. Arms Collectors Association. Admission 50c.

TANK SPECIAL
Just arrived—large stock of new tanks. Check our special prices at
FRANK WHITE'S SCUBA SHOP
832 FISGARD

RIFLE FOR SALE. 222 BSA WITH scope, 1 year old, like new, $150; phone between 12 and 1 o'clock Friday and Saturday, 642-5443.

SPECIAL
¼" custom made wet suits, nylon lined, $85, complete. 478-7808.

SAVAGE MODEL 99 RIFLE, scope, ammo, cleaning kit. Also Browning Hunting bow. 382-7017.

PACIFIC TAXIDERMY, 805 ANderson Ave., 386-9374, head mounts and rugs.

WANTED: SCOPE SIGHTER FOR 308 rifle. Prefer Bushnel. 478-7563.

8' ALUMINUM CAMPER GOOD for hunting or fishing. 386-8266.

2 PAIR, SIZE 9 GOOD SKI boots, $30 each. 479-5642.

12 GAUGE BROWNING AUTO load with case. 743-2536.

GAME, CUT, WRAPPED AND frozen, 12c per lb. 478-3670.

93 CAMERAS, SUPPLIES AND PHOTO FINISHING

DARKROOM
ELECTRIC EYE — 386-0333
1006 BROAD
ASK ABOUT PHOTO CLASSES

MAMIYA RB-67 PROFESSIONAL camera. Phone Nanimo, 758-6545 after 7 p.m.

BLACK CANON FTB WITH 50 mm 1.8 lens, 8 months old. 386-7681, $250 or best offer.

SAVE $200 ON NIKKORMAT with 2 special lenses. 386-9039, 5-7 p.m.

VICTORIA PHOTO SUPPLY
Fast Fotofinishing at Low Prices
1015 DOUGLAS 385-3458

93 CAMERAS, SUPPLIES AND PHOTO FINISHING

Sears

"CAMERA COUNTER"
QUALITY PHOTOFINISHING
On color negative films
12 exposure $2.99
20 exposure $4.49
36 exposure $7.49
Applies on 126, 127, 135 120, 620 and even 110 films (KODAK, G.A.F. and FUJI)
PHONE 388-9111 LOCAL 203
SIMPSONS-SEARS LTD.

USED EQUIPMENT
1—Nikon F2 50 mm 1.4
1—Canon T.L. QL 1.8
1—Kowa Six 85 mm
1—85 — 250 mm auto. Nikor Zoom
2—35 mm F.2 auto. Nikor
1—50 mm 3.5 F.L. Canon Macro
1—300 mm Bronica Zenza lens.
1—Minolta 300 mm auto. Rokker
2—28 mm F3.5 auto. Rokker
MANY MORE USED ITEMS ALWAYS HERE
at BILL'S PHOTO SUPPLY
1672 DOUGLAS 383-7443

Hilton
Photo Supplies Ltd.
Trans-Canada Highway
Chemainus
Drawer 750 Ph. 246-3311

96 RANGES, STOVES AND FURNACES

HAVE PURCHASED SEARS KENmore range, selling 30" GE, 7 years old, excellent working condition, $95 or best offer, 478-1284.

AGA COAL AND WOOD STOVE, good for cabin or lumber camp, etc. Call 478-5666, after 6 p.m.

MOFFAT 30" ELECTRIC RANGE, rotisseriere, excellent condition, $130. 478-3593.

40" DOUBLE OVEN STOVE. Also 18" 3-burner. Both 220-volt. 386-9601.

VIKING 24" ELECTRIC RANGE, white, good condition, $75. 592-9679.

30" VIKING ELECTRIC RANGE, $90. 478-1571.

30" AMC ELECTRIC RANGE, white, $75. 388-9856.

97 FURNITURE

VILAS

GENUINE VILAS FURNITURE. WE SHIP ANYWHERE IN B.C. BROCHURES ON REQUEST. CONTINENTAL FURNITURE, 716 JOHNSON STREET. 386-2458.

JAMART FURNITURE LTD., TILlicum and Craigflower. 385-7321. Low prices always, on chesterfields, dining room suites, hide-a-beds, bedroom suites, kitchen sets, buffets and hutches. TVs, lamps. See our waterbeds on display. Also good used furniture. Parking out front. Chargex and budget terms available. We buy, sell and trade.

HIDE-A-BED, (CLEAN), $65; apt. refrigerator, $25; kitchen chrome set, $10; wood breakfast set, $10; matching mirrored vanity, dresser and stool, $45; 2-¾ steel beds, and 1 mattress, $15; and other miscellaneous items, can be seen from 12-5 Sat. 22., 950 West Burnside.

FURNISHINGS AND MISCELLAneous, all in very good condition. Danish teak chesterfield, 9x15 cinnamon carpet and under lay, chairs, corner and end step tables, Imperial Loyalist desk, several oil paintings, etc. 382-9583.

BUY—SELL—APPRAISE
KILSHAW'S AUCTIONEERS
1115 Fort 384-6441

PAY CASH AND SAVE
PANDORA FURNITURE LTD.
See Our Ad Under Miscellaneous
NEW AND USED FURNITURE
1050 PANDORA AVE.
383-6319

SEPTEMBER SALE
URETHANE (foam) FURNITURE
Open 11-4 Daily
¼ off the sale price of floor models and factory rejects.
517 Yates — 386-8541

FURNITURE GARAGE SALE! Old style 8-piece dining suite, excellent condition, $575; dresser, vanity, china cabinet, odd chairs. Saturday after 10 a.m. 1321 Haultain.

HEADQUARTERS FOR WATER mattresses, $21.95. We handle all accessories. MacDonald Furniture Mart, Pandora and Broad. 383-1171.

LUNDS AUCTIONEERS
WE BUY AND APPRAISE
926 Fort 386-3308

HESPLER 9-PIECE DINING room suite, period designed burled mahogany, $4000 value for $2200. British India rug, $400. Both as new. 478-4811 or 477-1457.

CONTEMPORARY STYLED DINing room suite, walnut, table extends 38"x80", 4 chairs, buffet, $100. 477-3983.

FRENCH PROVINCIAL STYLE sofa and chair. Braemar. Silver beige brocade. 658-5948.

ONE RECLINER CHAIR, LIKE new, $50; also one slightly used recliner $25. 656-5652.

3 HEAVY ARM CHAIRS, NEED recovering, good springs, $5 and $10. 479-5868.

CHESTERFIELD AND CHAIR. Good for either rumpus room or living room, 382-5968, 138 Cadillac.

CHESTERFIELD AND CHAIR, very good condition, 658-5507 Sat. or Mon.

6 CHAIR DINING ROOM SUITE, oak, round table with sideboard, 386-6288.

WRITING DESK, SEVEN DRAWer, 48x20, blond finish, $30. 479-3564.

MUST SELL, BED, DESK, dresser, kitchen furniture. 656-5156, 7-10 p.m.

CUSTOM BUILT BEDS
Bunks $50. Captains $75. Delivered. 479-7400.

CHESTERFIELD AND CHAIR, 6 months old, $185. Coffee table $35. 5 piece kitchen set $45. 592-6676.

1 BLUE-GREEN CHESTERFIELD set, $125. 385-6174.

KING SIZE WATER BED, WITHout frame, $50. 598-1416.

98 TV, STEREO, RADIO SALES AND SERVICE

HAVE PURCHASED SEARS solid state stereo, selling Caravan AM-FM Garrard changer, contemporary, 6 years old, walnut, $150, 479-7267.

TV RENTALS
From $7.00 PER MONTH
A Reliable Rental Service
MAIS FURNITURE
1821 Cook St. 385-2435

RECONDITIONED BLACK AND white TVs with 3-month guarantee, from $50. City Centre TV, 3970 Shelbourne, 477-6971. Next to K-Mart in the Mall.

1970 SILVERTONE 22" COLOR T.V. as new, dark wood, mantel model, on legs, unexpired maintenance agreement transferable, 592-0188.

NORESCO AMPLIFIER AND Dual turntable combination plus Sony AM-FM tuner and stand. All solid state. Offers. 385-4594.

19" ELECTROHOME COLOR television, excellent condition. Asking only $225 or first reasonable offer. 386-7320.

ONE C.B. BASE, AM-SSB, $300. One Turner power mike, $60. 384-5490 after 5.

BLACK AND WHITE TV 23". Philco. Good condition. Nice cabinet. $75. 592-3416.

NORESCO, DUAL, TANBERG
HUDSON'S TAPE CENTRE
1543 Fort St. 382-0923

DYNA FM3 TUNER, $100, LEAK amp pre-amp, $150. 477-5469.

COMPONENT STEREO, MINT condition, $700. 656-5156, 7-10 p.m.

98 TV, STEREO, RADIO SALES AND SERVICE

RENT TO OWN OR BUY OUTRIGHT
Coloured TVs
NO DOWN PAYMENT
Clairtone 25" color, $449, full price, $17 monthly.
Sears 19" color, $249, full price, $9 monthly.
Baycrest 19" color, $199 full price, $8 monthly.
Admiral 25" color, (new picture tube), $399 full price, $13 monthly.
Emerson 25" color, (Spanish cabinet), $399 full price, $13 monthly.
RCA 25" color, $299 ful price, $11 monthly.
Guarantee on all sets.
Also complete line of PANASONIC colour TVs including solid state QUATRECOLOUR. Highest trade-in for any year. Panasonic colour regardless of age or condition.
13" Panasonic color, $449 full price, $17 monthly.
19" Panasonic color, $499 full price, $20 monthly.
26" Panasonic color, $749 full price, $29 monthly.
16 more Panasonic color sets to choose from. (All sets over 36 mos.) Service to all makes specializing in PANASONIC. Store hours 10 A.M. to 6 P.M. Open till 9 Fridays.
INDEPENDENT BUYERS DISCOUNT SERVICE
904 Esquimalt Rd. 383-1780

COLOR TV RENT TO OWN
OR RENT
$14 MONTH
(Min. 6 Months)
Black and White TV
$7 MONTH
FOR FREE HOME DEMONSTRATION CALL NOW
382-7524
CURTIS PLAZA TV
1544 FAIRFIELD
ALSO
Service At Reasonable Rates
(24 HOUR PHONE SERVICE)

C. TAYLER
FOR 23 YEARS YOUR BEST PLACE TO BUY
REFRIGERATORS — RANGES
WASHERS AND DRYERS
and other major appliances.
NOW
WE OFFER THE SAME PERSONALIZED SERVICE
on your TV and stereo needs
WE RENT
SELL OR LEASE
BEFORE YOU BUY
COLOR or BLACK-WHITE
SEE
C. TAYLER
707 JOHNSON
383-3281

CAV ELECTRONICS LTD.
758 YATES 388-6564
1686 HILLSIDE 388-5222
IN KEEPING WITH OUR POLICY OF BETTER SERVICE
We are attending the 1974 Stereo Show in Montreal
UPON OUR RETURN WE WILL BE OFFERING OUR CUSTOMERS THE LATEST AND FINEST IN STEREO COMPONENTS.

FINAL CLEARANCE OF 1973 MODELS.
COLOR TV SALE
ZENITH, ELECTROHOME, SONY, HITACHI, RCA
NEW AND USED
SEE OUR PRICES FIRST
LARGE SELECTION ON DISPLAY
DAILY 8:30 - 5:30
FRIDAY 8:30 - 9 P.M.
KENT'S LTD.
We offer sales and service
742 FORT 383-7104

CAR RADIOS
Custom installed—most cars
B.C. SOUND and RADIO SERVICE
931 Fort 383-4731

ADMIRAL 4 CHANNEL 8-TRACK With AM-FM multiplex and tunnel-reflex speakers, truly good sound at an attractive price, now $248
BUTLER BROTHERS
1720 Douglas 383-6911
(ACROSS FROM THE BAY)

HAVE PURCHASED SEARS SILvertone Colour TV, selling Silvertone 3-way combination, 21" black and white TV with AM-FM stereo, excellent condition, $100, will deliver in Greater Victoria, 478-5224 weekends or after 6.

SEE THE BEAUTIFUL ADMIRAL Stereo component set with turntable and cassette recorded, only $349.95.
ATLAS STEREO AND TV
763 Fort 385-2712

COMPONENT SET, CAN BE broken up, includes 7" reel to reel Sanyo tape, Garrard changer and Electrohome tuner amp., retail $1100, must sell please make offer. 4163 Dalmeny Rd. 479-7945.

HAVE PURCHASED SEARS SILvertone colour TV, selling Westinghouse, 23" console, black and white TV, lighted channel indicator, walnut cabinet, on castors, $85. 382-4583.

HAVE PURCHASED SEARS SILvertone colour TV, selling Admiral 23" console black and white TV, 6 years old, walnut cabinet, $55, 652-2667.

TEAC 3340, TAPE DECK, 4 channel, 6 months old, hardly used. Must sell. Offers. Phone 598-2695.

SONY TRINITRON 14" COLOR TV, 1 year old, $300. 1 dual 1019 turntable in excellent condition, $100. 479-6222 after 6 p.m.

25" ELECTROHOME COLOR TV. Excellent condition. $475. Phone 478-3812.

VIKING COMBINATION STEREO, large but portable. Good condition. 384-8354.

FLEETWOOD TV., BLACK AND white, excellent condition, beautiful cabinet, 22" screen. 384-2913.

RCA 26" COLOUR, INSTANT ON, excellent condition. Phone after 5 p.m., 478-2927.

24" BLACK AND WHITE RCA with 3 speakers. Excellent condition. $125 or best offer. 478-4071.

QUAD AMP., $200 FIRM. LIKE new. 382-0743 between 6-7 p.m.

98 TV, STEREO, RADIO SALES AND SERVICE

RENT
Electrohome COLOR TV
from $18.89 per month or try our
Rent to Own
with 3 year unconditional guarantee on all parts and labour and 6 years on picture tube at
CITY CENTRE TV
3970 Shelbourne 477-6971
next to K-Mart in the Mall
10 a.m. to 10 p.m. daily

4 ONLY
25" Colour
Console TVs. Reconditioned with new picture tubes. Your choice $450. Terms and free del.
CONTINENTAL FURNITURE
716 Johnson
386-2458

BUTLER BROTHERS
R E N T
COLOR TV
BLACK AND WHITE OR STEREO
385-3832
1720 DOUGLAS
(OPP. THE BAY)

Rent
OR
Rent to Own
— COLOR TV —
BLACK AND WHITE OR STEREO
Call Now
MAIS TV
Sales and Rentals
385-2435

PHILIPS
ELECTRON
383-5432
100 W. Burnside
PHILIPS MODULAR 4 COLOR TV

COLOR 19" 1972 ADMIRAL table model TV, 9 months old, as new, paid $450, asking $350 or nearest offer. 385-7362.

OLDER DUMONT 21" CONSOLE color TV. Needs adjusting. $130. 478-4248.

VIKING BLACK AND WHITE television set. $125. 477-5909 or 388-9513.

1 BRAND NEW AKAI CASSETTE deck. Model GXC 46D. 592-0873.

TV-RADIO-RECORD PLAYER combination. 384-6728.

99 GROCERIES, MEAT AND PRODUCE

Shop at the WAREHOUSE

4 Big Food Stores: 3475 Quadra, 47 Songhees, 877 Goldstream, Burnside Plaza, Burnside and Tillicum. Prices effective Thurs., Fri., Sat. only at all stores. OPEN TO THE PUBLIC DAILY 9 a.m. to 9 p.m. Open Saturdays 'til 6 p.m. — Langford and new Burnside Plaza stores open Sundays 12 noon to 6 p.m.
Fresh Lean Pork Loin Roast, 99c lb. Bacon, Swift's Premium, top of the line, $1.29 lb. Wieners, your best meat buy, 69c lb. Roast of Beef, ranch style, Canada Gr. A. 98c lb. Oranges, fancy juicy 10 lbs. $1. Casaba Melons, your best fruit buy! 10c lb. Chuck Steak of Beef, full cut, Grade A, 98c lb. Sunlight liquid detergent large 24-oz. size, 46c. Nescafe Instant Coffee, Gigantic 11-oz. jar $1.79. Allen's Fruit Drinks, orange, grape, etc., 4 48-oz. tins $1.

GLENWOOD MEATS AND FARMers meats, 350 Island Highway, 479-2854. Small meaty spare ribs 99c lb. Chuck steaks barbecue special 99c lb. Boneless rump roast $1.49 lb. Pork chops, rib end $1.09. Legs of pork, whole or half, $1.09 lb. Baby beef liver 89c lb. Bologna, Galners Superior, sliced 79c lb. Sides of A1 or A2 beef 99c lb. Hind quarters of A1 or A2 beef, $1.19 lb. Front quarter A1 and A2 beef 89c lb. Sides of grain fed pork 89c lb. All prices include cutting, wrapping and freezing.

ALBERTA MEAT MARKET
ORDER YOUR FREEZER SUPPLIES NOW!
Superburger, 30% protein added 79c lb.
Sides of commercial beef 99c lb.
Boneless Delmonico Steaks, 5 to 6 oz. ea. 69c
Pork Chops (end cuts) 99c lb.
Dog meat 25c lb.
1811 Cook 383-3012

APPLES
Tons and tons of delicious MacIntosh apples, large and small at Saanich Orchards off Stelly's X Road, 652-2009.

TOP QUALITY, LOW PRICE
Red Brand Beef $1.05 lb. side cut, wrapped, quick frozen.
Super Low Cost Market
899 Esquimalt Rd. 382-8196

WILLIAMS QUALITY MEATS
60 lb. Baron of Beef $49.50
Frozen local Lamb Sides $19.95 ea.
795 Fort 384-1613

MacINTOSH APPLES
Crisp 'n' juicy. 1892 Prosser at East Saanich Road. (Anytime) 652-3557.

FIELD TOMATOES, YOU PICK, bring own containers, 20c a pound. Green beans, 15c pound. J. D. Holloway, 7068 East Saanich Road.

APPLES
etter apples at better prices. Saanich Orchards, off Stelly's Cross Road. 652-2009.

CORN — 45 CENTS DOZ. PICK your own. 6 miles south of Duncan. P. Munkholm, Lakeside Road, Cowichan Station. Phone 743-2318.

TOMATOES—CANNING OR EATing, taking orders after 6 p.m. or come to 2586 Burnside West. 382-4430.

BARTLETT PEARS, 10 LBS. $1.75; Bosc pears, 10 lbs, $1.50. Call 479-2812. 4808 West Saanich Road, Beaver Lake Grocery.

TOMATOES 20 LBS. FOR $3, good for canning or juice, 7874 Lochside Drive, next to Restaurant, Mt. Newton Cross Rds.

FIRBANK FARM
1180 ROYAL OAK AVE.
Fresh Eggs and Vegetables

APPLES, 17C LB. 1820 STELLY'S X Rd.

99 GROCERIES, MEAT AND PRODUCE

FREEZER ORDER SAVINGS
Red Brand Beef — Grade A Sides $1.05 lb., cut, wrapped, quick frozen and delivered. Easy terms. Closed Sunday.
RED BRAND BEEF GRADE A SIDES
AVAILABLE AT 97c lb. UNCUT
JIM'S LOW COST
284 Belmont Rd. 478-3424

PEACHES—PEARS—LETTUCE
To clear 400 lbs. B.C. free stone peaches, 20c lb.; Okanagan pears, 20 lb. box $3.10; butter lettuce, fresh large heads, 2 for 29c. Valley Market, 2115 Keatings X Road. 652-3422.

SAVE MONEY AT HARVEY'S
Superburger 79c lb.
Home cured bacon $1.29 lb.
Red Brand sides 99c lb.
Red Brand hinds $1.12 lb.
2709 QUADRA 383-2031

SILVER RILL FARM
Pick your own or ready picked freezing corn. 652-3509.

GREEN TOMATOES, 20C PER pound, Hillside Farm, 1748 Mt. Newton X Road.

GAME, CUT, WRAPPED AND frozen, 12c per lb. 478-3670.

ENGLISH DAMSONS, 25C LB. 2860 Foul Bay Road.

100 MISCELLANEOUS FOR SALE

THE TRADERS
WAREHOUSE GOOD USED TRADE-INS

5-pce. dinette	$69.95
39" box spring and mattress	$39.95
Buffet	$49.95
Occasional chair	$49.95
—Reconditioned 19" port. TVs	
—Reconditioned 19" port. TVs	$59.95
—Reconditioned console TVs as low as	$ 59.95
—Reconditioned color TV	$249.00
—Good selection of refrigerators, From	$ 29.95
Portable TV stand	$ 9.95
Green rocker-recliner	$ 79.95
2-pc. green chesterfield suite	$ 69.95
Brown davenport	$99.95
30" Electric range	$ 99.95
Wringer washer	$ 29.95
3-pce. sectional	$99.95
Automatic washer, from	$ 49.95

Warehouse Open 'til 5 p.m.
715 FINLAYSON 388-6264

SET OF WOOD DOORS, 24X78, including frames, $8; blond arborite coffee table, 30x72, $15; fireplace grate, $4.50; hoses, $1 and $2.50; enamel sink with drain board, $5; assorted curtain and drapery rods; 45" venetian blind, $5; rubber mats, 27x48, $3 each; small amount of red slate and assorted tiles; fixed aluminum window, 4x3, $6; mirrors, 20x30, $5 each. 4040 White Rock.

DESK-COUNTER SUITABLE FOR office-store, 80"x24" Arborite top, 3 drawers; fold under typewriter, table—30 compartment Stationery Shelf $50. Jewelery Display Case—Glass top, front, ends—eastern Hardwood — Drawer Storage — Glass Shelves — Tube Lighting $125. 623 Yates Street, 388-6401 weekdays.

HOUSECLEANING SALE — 12" Sanyo TV; new White sewing machine; 2 stoves, Frigidaire; miscellaneous drapes; jigsaw puzzles, Thames Van, 2-21 stud steel Ford Flatheads; 1963 Chev 409 motor; Header flange kit for small block Chev and other items. Saturday 10 am.-5 p.m. 2275 Oak Bay Ave. 598-1466.

MOFFAT FIESTA STOVE, MOdern 2 twin beds, radio headboard, china buffet single dresser and chest of drawers, 2 Danish chesterfields, 12x12 Axminster carpet, 9x12 carpet, glassware, silver and china, all in good condition, 385-1651.

CONTENTS OF APARTMENT, like new. Moving, end of month, must be sold. 2 matching chesterfields, marble end tables, bronze legs, bedroom suite, miscellaneous, large gilded mirror, gold brocade drapes, crystal Cherub lamps, kitchen miscellaneous. 598-3785.

COMPLETE HOCKEY OUTFIT, 10-14 years, $15. Viking floor polisher, $5. Portable black and white TV, $20. 1 pair skates, size 2, $5. Good assortment of 78 r.p.m. old time records, 50c each. Phone 383-5540 or 1057 Richmond.

GARAGE SALE, 1145 GRANT Street, Saturday 9 a.m. ¾ plywood G.I.S., 18" shakes, some garden tools and other tools, large head nails, cheap, 2 iron roof hooks for hoist, walkie-talkies, new electric salad mixers, etc.

KROEHLER SOFA AND MATCHing wing chair, recently recovered, off white shade, mint condition, $350. Quality long shag Broadloom triple, toned gold, orange, avocado, 10x14, as new $100. Pedestal sink $25. 592-9311.

DIAMOND DRILLING MACHINE, mounted on detachable wheels, 60-ft. drill rod, 1 core box, 3 diamond bits, hose kelley and tools, 1 water pump and engine. Phone before 9 a.m. or after 4 p.m. 746-5804 Duncan.

BOYS; SKATES, HELMET, guide uniform, girl's clothing 12-14, boy's hand-knit pullovers and Mary Maxim sweaters 4-8, Camillo accordion, bird cage. Wanted: scout uniform. 477-5702.

VIKING CORDAWAY VACUUM, purchased this year, Viking deluxe Scrubber-Polisher carpet shampooer, 2 green rugs, grey metal typing table, 2 pieces green vinyl stair carpet, 25"x6'6". 386-7347.

MOVING — MUST SELL
Coffee table, tent, portable stereo record player, boy's bike, round mirror, china cabinet, sewing machine, satin wedding dress, electric guitar, miscellaneous, 382-1983.

HOOVER UPRIGHT VACUUM, 7 months old, all attachments included, $95; Admiral AM-FM Stereo, 8-track, with or without speakers, $100. 384-8667 between 3 p.m.-7 p.m.

BUGGY, $5; JOLLY-JUMPER, $3; crib and mattress, $10; walker, $5; Playtex Nurser, $5 (never used); baby lounge chair, $4; miscellaneous baby things. 384-5572.

SPEED QUEEN WASHER AND dryer, $250. G.E. built-in dishwasher, $95. Hi-Fi radio with 4 speed record changer in walnut cabinet, $95. 658-5391.

40-GALLON HOT WATER TANK, glass lined; gas power mower; two 39" spring filled mattresses; men's suits, size 42 regular. 385-2707.

POOL TABLE, 4X8, GOOD CONdition, $175. 2 matching step end tables, $20. Nest of 3 round tables, $20. 3 large scenic prints in frames, $5 each. 592-1650.

CRAFTSMAN 10" RADIAL ARM saw, with stand, $235 or nearest offer. Left-handed golf clubs, bag and cart, $50. Set of 3 tripod camper jacks, $110. 478-2249.

DOG CRATES FOR PICK UP, $35; 2 570x500x8 whole wheels, $15 each; ice cream freezer, 4 hole, $65; '52 Evinrude 25 hp, mechanic's special or parts, $40. 385-2161.

MOVING SALE, CONSTRUCTION wheelbarrow, $25. Speed-Queen washer, working, $20. 21" reel lawn mower, $20. Miscellaneous garden tools. 478-3739.

VIKING AUTOMATIC WASHER with suds-saver, excellent working condition. $90; swing set, $10; brass standard lamp, $10. 479-6993.

TRI CHEM LIQUID EMBROIdery, present for Christmas? Need help? Phone Doreen Rosenthal, 652-2514.

PRINTING EQUIPMENT OF all types. Write for list. 11415-37th South West, Seattle Washington, Zip 98106.

3-DRAWER DESK, $16, BRASS wood holder, $8; 12 sheets panelling, $3 each; de luxe crib, $25; 477-5990.

BEDROOM SUITE, $235; TV, 45; dinette, $30; vacuum, $65; golf clubs, $45; odds and ends. 385-0982.

BARRELS AND COVERS, $5; screens, $3. Delivered. after 6, phone 479-4067.

BASEMENT SALE, BEDROOM suite, chesterfield, baby articles, etc., 10362 Patricia Pl. 656-4076.

VACUUM CLEANER, TANK type $20. Draperies, lined, $18. After 5. 592-1151.

KITCHEN CHAIRS AND TABLE; living room drapes, 7' long. 592-9216, 4-8 p.m.

KENMORE ZIGZAG SEWING MAchine, 12 discs and cabinet, $100. 382-6889.

CHESTERFIELD AND CHAIR, old, $150; lined floral drapes, $50. 478-3658.

BEDROOM SUITE, ANTIQUE sofa, 19x12 Persian rug, drapes, miscellaneous. 656-5367.

5 TON WINCH $150 OR SWAP for lumber or plywood. 479-7653.

ELDON 41 FT. ROAD RACE SET, $30. 382-2560.

The Daily Crossword Puzzle

By R. A. POWER

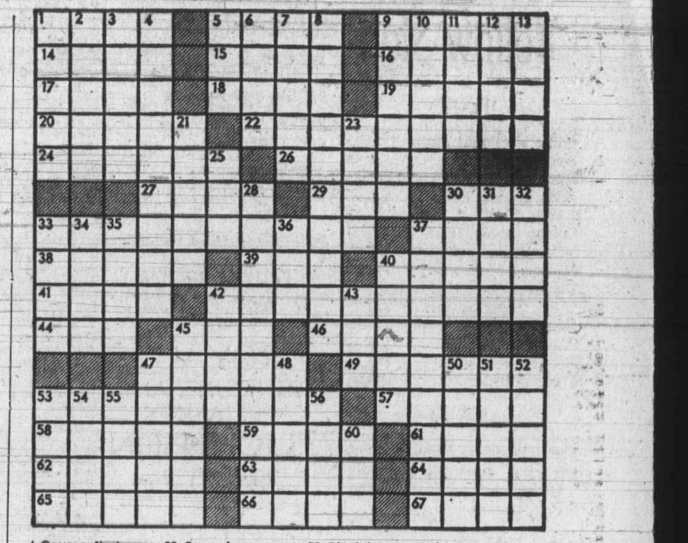

ACROSS
1 Heat generating device
5 South American rodent
9 Monastery superior
14 Tartness
15 God of Love
16 Canadian river
17 Wall of old
18 Comedienne — Hines
19 Merchandising events
20 Particles
22 Harm
24 Pertaining to old age
26 "— Foolish Things"
27 Congers
29 Came upon
30 "Penrod and —"
33 Plots: 2 words
37 Discotheque word
38 UK principality
39 Chronic drunkard
40 Comprehensive trips
41 Bitter
42 Christmas character: 2 words
44 Ring decision
45 Discern
46 Twise
47 Initiate
49 Observe
53 Out-distance: 2 words
57 Tarries
58 Old womanish
59 N. American Indian
61 Edible flesh
62 — vote: Unofficial poll
63 Paris airport
64 Noun ending
65 Water bodies
66 Valley
67 Silver marking: Abbr.

DOWN
1 Buddhist monks
2 Brief and severe
3 Stupid person
4 Gave a first showing
5 Pamphlet: Abbr.
6 Among
7 Halley's —
8 School subject
9 Ice hockey statistic
10 Reproach
11 Quantity of cotton
12 Bakery equipment item
13 Means of trial
21 Weavers' reeds
23 Sandpipers
25 Letter
28 Feminine organization
30 Human being
31 Taj Mahal site
32 Ground cover
33 Slap
34 Sailing manoeuvre
35 Miscellany
36 No: French
37 Joyous occasions: 2 words
40 Pulsate
42 Centre of authority
43 Deceive
45 Scatters
47 Cold dish
48 Penta, less one
50 Identification: Abbr.
51 Stop
52 Fragrant liquid
53 Breathe convulsively
54 Aware of: informal
55 Glacial snow field
56 Scroll
60 Vision

Previous Puzzle Solved:

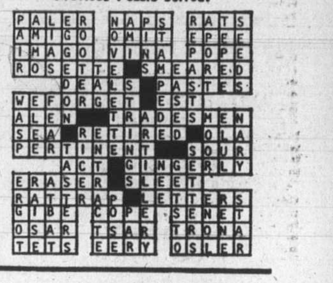

100 MISCELLANEOUS FOR SALE

Mais
1821 COOK
385-2435
USED

1 Frigidaire 30" electric range, 2 large elements, 2 small. Beautiful condition $100.00
1 Tappan 30" elec. range. Fully automatic. Beautiful condition $100.00
1 Large freezer-fridge combination. Upside down model $100.00
1 4' 6" box spring and mattress unit, clean and good $39.50
1 2-Pce. chesterfield suite, tangerine, good condition $100.00
Solid oak sideboard, beautifully made $65.00

XXXXXXXXXXXXXXXXXXXXXXXX
EATON'S WAREHOUSE STORE
749 VIEW ST.
Remember You Can Budget Charge Through Our Customer's Accounts Office, 3rd Floor
XXXXXXXXXXXXXXXXXXXXXXXX

GARAGE SALE SATURDAY 9:30-4:30. Carpenter's quality tools. Build Captain's bed from mahogany bunk drawers $60. Kroehler reclining chair $27.50. Oak bookcase $28. Office settee, etc. 40" Frigidaire range. Bric-brac. Collector's items. House Jacks, carpets, ladders, child's carseat. Crombie overcoat, 44, $40. Lady's aquascutum raincoat, $40. Clothing, some camping. Good miscellaneous. Cash only. 2086 Brighton, between Victoria and Mitchell.

DO YOU REALLY WANT TO $SAVE ON Furniture—Appliances TV's and Stereo?
BETTER-BUY
779 Pandora 385-1383

RENOVATION SALE
Used kitchen and medicine cabinets, drawers, cupboards, ideal for basement or cabin. Fridges, sinks, taps, toilets, gas stoves (20" and 30"). Low prices. 1002 Vancouver Street, Vancouver and Rockland, rear entrance. 1-4 p.m. See man on site.

SALE
10 per cent-50 per cent off all unclaimed new and used stock. Stereos, radios, tools, rifles, musical instruments, guitars, 10-speed bikes, cameras, leather goods, household appliances, jewellery, TVS and much more. Act now while selection at its best.
BILL SCOTT'S UNIVERSAL PAWNBROKING
584 JOHNSON 383-9512

DEMOLITION SALE
used red bricks, copper pipe, oil furnace and tank, 100 amp breaker box aluminum windows, coloured plumbing, used lumber, wall-to-wall carpeting, panelling, French doors, miscellaneous items. Apply 2133 Spring Rd. off Fernwood. Saturday and Sunday, 8 a.m. to 6 p.m.

KITCHEN CUPBOARDS WITH large white enamel double sinks and taps, Offers; 30" stove, $100; 2 girls' bikes, one boys' and one paper bike, $10. each. 477-5318.

WESTINGHOUSE STOVE, LIKE new, $95. New burberry suitable school or legion uniform, $20. 382-9591.

REGULATION SIZE SHUFFLEboard table, overall length 15'2". $550. Rocks not included. 477-5909 or 388-9513.

WOODEN OVERHEAD PANEL garage door, complete with weights and attachments. $100. 479-2632.

THREE MALLARD DUCK decoys; right front fender for 1926 Overland car, offers. Phone 478-6855.

GE FRIDGE, OLDER MODEL, $50. Combination gas-wood burning stove, 2 oil tanks with double stand, offers. 382-1625.

VANITY AND BENCH $10. TWO black and white TV's $15 each. Sewing machine $30. 385-4917.

WELSH HAND LOOM LTD.
Skirt, jumper, sale now on. Nootka Court, 634 Humboldt.

LARGE BARN WITH ALUMINUM roof, to be taken down. Best offer. 642-3047.

HOOVER WASHER-SPIN DRYER, $90. Wanted—automatic washer and dryer. 478-8539.

JUST BOUGHT MOBILE HOME, all my present furniture must go, reasonable, 383-3449 evenings.

WEDDING DRESS AND TRAIN. Never used. Half price. Phone 384-6189.

FRIDGE, $125; HOOVER, $80. Both 2 years old. 385-0075.

100 MISCELLANEOUS FOR SALE

C. TAYLER
WIN FREE
AN INGLIS SUPERB WASHER and DRYER
NOTHING TO BUY
LISTEN TO CJVI
for complete details or come in to
707 JOHNSON
383-3281

HASTINGS
REPAIRS
to all makes washers, dryers, refrigerators, ranges, vacuum cleaners—small appliances
All work guaranteed.
If it's electrical we service it
382-6811

MCCLARY COPPERTONE FROST free 17 cu. ft. fridge and matching Kenmore continuous cleaning stove. Both are just 2 years old and in good condition. $390; Inglis washer and dryer, approx. 6 years old, in good condition. $230 set, washer has new motor and reconditioned; also Grundig tape recorder stereo with echo chamber sound on sound and self contained speakers, $250. 477-8782.

"FINLANDIA"
AUTHENTIC PORTABLE SAUNA
Over 300,000 in family homes and apartments — thousands in hotels and motels. Skin problems — improved blood circulation, tired and aching muscles, minor infections and weight loss can be taken care of in the privacy of your own home or apartment. Please phone 388-9278 for full particulars and demonstration.

DELUXE AUTOMATIC ZIG ZAG sewing machine. Table model, $125. 1 heavy duty rotor, $75. 3—6' clamps, $35. Ceramic tiles (rock, roman, glazed). Wood carving tools, $2.50 each. 2" white pine for carving. 2 floor polishers, Viking and GE, each $8. Mattress 4" foam, $6. 1x6 Adzed cedar 116 linear feet, $50. 477-3295.

BASEMENT SALE. BUILDING, garden and miscellaneous articles. Electric range. Dryer. Deep freeze. Underwood electric adder. Fridge. 121 aKmloops Avenue, 479-7241.

FRIDGE $135, RANGE $135, Speed Queen washer and dryer $235, chest of drawers $10 and up, kitchen suite $25, dishwasher $165, single bed with head board $30, electric fireplace $25, 479-3209.

ABC ELECTRIC
New and rebuilt major and portable appliances, vacuums, etc. all guaranteed. We also buy used appliances. 831 Yates, 382-7221.

REJECT PLASTIC BAGS WELL suited for home freezers. 5 lbs. for $2.25. Saturday AM only. Ellehammer Industries, 2130 Malaview Avenue, Sidney, B.C.

WALNUT RECORD CABINET 47"x17" $39.50, kitchen utility cupboard $29.50, Philips console TV $19.50, Mel's Bargains, now at 3460 Quadra, 384-3152.

30" HOLLYWOOD UNIT $29.50, Gendron baby carriage $39.50, 19"x39" arborite coffee table $19.50. Mel's Bargains, now at 3460 Quadra, 384-3152.

OLDER DUMONT 21" CONSOLE color TV, needs adjustment, $130; large assortment popular 45 r.p.m. records from 1955 to date, 50c each. 478-4248.

New and used Typewriters, Rentals, Repairs, Stationary.
TYPE 'N WRITE SHOP
Everything for typing or writing.
744 Johnson 385-3112

PRE-HUNG DOORS WITH HARD ware, $18. Bi-folds, louvre and slab, all sizes. Phone anytime 386-0286.

FLOOR POLISHER—RUG SHAMpooer, excellent condition, $30; Electrohome 22" black and white TV, good condition, $60. 477-8087.

WINCH, 8,000-POUND, 12-VOLT Ramsey, like new, $325, gas-driven welder, on trailer, 250 amps, $100. 388-6938.

GARDEN CLEANUP TIME!
Leaf sweepers and vacuums
VIC. LAWNMOWER HOSPITAL
834 Johnson 386-8338

21" ZENITH TV, NEAR NEW picture tube; Frigidaire washer in good working condition, $165. 479-5808.

TWO CRIBS, STROLLER, PLAYpen, highchair, gerrie carrier, walker, other baby equipment, black, white TV, shaver, 479-6715.

BLACK IRON FIREPLACE fender, $20. Dogs near match, $8. Black and brass fire screen, $8. All very good condition. 385-7304.

KIRBY VACUUM CLEANER, 1 week old, shampooer attachment, $359 new. Best offer. 592-6544 anytime.

BROWN RECLINER AND STOOL $29.50, Danby fridge $95. Mel's Bargains, now at 3460 Quadra, 384-3152.

PASTEL ¾ MINK JACKET, SACrifice price. Excellent condition. 477-3797.

LARGE MESH PLAYPEN $18, baby buggy $20, jolly jumper $4, 477-3727.

2 BEAUTIFUL BEDSPREADS, hand crocheted, also table centres. Brand new. 246-4010.

GARAGE SALE, 3223 IRMA ST., Wednesday-Saturday. Noon to 7 p.m.

ELECTROLUX VACUUM WITH power nozzle and shampooer. Complete $175. 656-5596, 479-7780.

9X12 NYLON CARPET, OFF white, 6 months old, $40. 384-5972.

ADDDING MACHINES, $50
386-2971

100 MISCELLANEOUS FOR SALE

BUY-RITE FURNITURE LTD. 704 VIEW ST.

SALE

NEW

2-Pce. Colonial sofa and chair, was $699.95, now $579.95, all 100% nylon covers, save $120 — 2-pce. contemporary sofa and chair, 100% nylon cover, was $397.95, now $318.00, save $79.97 — twin tub washer-spin dryer, was $234.97, now $208.00, save $26.97 — Admiral 18 lb. auto washer, was $339.97, now $298.98, save $40.99 — Admiral matching dryer, was $199.97, now $187.87, save $12.10 — buy as a pair for $475.00 — save $64.94 — 20" B.W. PORTABLE TV, 2-year picture tube warranty, was $169.95, now $146.95, save $23.

USED

Space saver, as new, top grade naugahyde cover, was $89.95, now $79.00, save $9.

Listen to CJVI—900 the rest of this week for more fantastic savings.

385-4744

GARAGE SALE
Portable typewriter, tape recorder, console TV, tennis racket, blackboard, ladies, men's and girls' clothes, size 10 and 14. Professional roller skates. Toys. Croquet set, skates, life jackets, flight bag, battery charger, bed spreads, many more. 477-3957.

LOVE SEAT, 54" BOX SPRING, mattress with legs, single bed with box spring and mattress, hostess chair with matching foot stool, x12 green rug, 30x40 mirror, end ables, Necchi portable sewing machine, painting of Chinese ancestor, framed Picasso print of 3 Musicians. 382-8375.

GRANDFATHER CLOCK, ROSEwood and oak, first $400 takes, 2 easy chairs, occasional chair, secretary, antique settee, dresser, Hoover upright vacuum, French mantel clock, 719 Donovan, Colwood, 1 block off Kelly Rd. in Sat., Sun., all day.

THE SHIPWRECK SHOP 384-4521
720 Yates (in the Mall) Drop in
Custom made to measure rustic solid wood tables, bookshelves, room dividers, cedar chests, phone tables, gun racks, desks, etc. Your choice stain — finish.

FURNISHINGS AND MISCELLAneous, all in very good condition. Danish teak chesterfield, 9x15 cinnamon carpet and under lay, chairs, corner and end step tables, Imperial Loyalist desk, several oil painting, etc. 382-9583.

NEW! "SYNSKIN" WHITE lampshade material. Just right for those driftwood lamps, Shoji screens, etc. 48" wide, easily cut with scissors, and inexpensive to buy at Industrial Plastics Ltd., 2105 Douglas. 386-1477.

BASEMENT SALE—COLEMAN oil heater, typewriter, intercom set, ¼ inch drill, chest of drawers, 2 tricycles, toys, tools and miscellaneous articles. 1603 Myrtle Avenue.

FREEZER SPECIAL! 20 LOAVES, sliced, white or brown bread, $5.95. Cherry, Blueberry or Apple pies, 5 for $3.95. Peter's Five Point Bakery, 364 Moss Street, 388-4921.

TRAIN SET, $60. CONSOLE TV, $60. Marconi Console stereo, $60. Dog, $35. Car bed, $10. Assorted junk. 2412 Marlene Drive, 478-6745.

WRINGER WASHER, $20; BABY stroller, $8; high chair $2; push lawn mower, just sharpened $10; portable typewriter $15. 382-3840.

OIL FURNACE, 85,000 BTU, $85. 2 gas heaters, $12 each. 2 old couches, $5 each. Fridge, $10. Fire alarm system, $90. 384-9498.

METAL PLATFORM WEIGHING scale, 500 lb., $70. Complete paint spraying outfit, $350. 478-2147.

40" ELECTRIC STOVE WITH warming oven. Automatic washer, 1 cycle only. 479-3724.

CHILD'S GLOVERALL DUFFLE coat, size 8 and all-wool dress coat, size 8. 477-3769.

¾ SIZE VIOLIN, $40; 16 MM Bolex movie camera, $200, 479-4635.

26 YARDS CUSHIONFLOOR, $65 plus roll heavy duty "Spanish" Corlon, 383-6391.

6X9 RUG, FIRESCREEN AND tongs, cabinet hi-fi, sewing machine, record rack, 383-3446.

CUSHION SET FOR ROCKING Chair, 2 chair cushions, new condition. 386-8550.

20 PIECES ROYAL ALBERT China, Connoisseur pattern, half price. 388-5053.

5" GUTTER—EAVESTROUGHING
in Baked Enamel. We Install.
B.C. Aluminum. 479-3232

PRICE'S KEY SHOP
Safes, Locks, Keys
847 Fort 384-6221

1973 INGLIS 5-CYCLE AUTOMATic washer, new $309, 1 month old $150. 383-3449 evenings.

FIVE-PIECE DINETTE SUITE; TV—radio—record player combination. 388-4143.

MAYTAG WASHER, NEARLY new. Moffat stove. Furniture etc. 592-6871 after 3:30.

VIKING WRINGER WASHER. 385-7274 after 2 p.m.

LEADED GLASS LAMP SHADES. Colours. 656-3537.

LARGE FREEZER FRIDGE, white, $130. 592-6472.

PORTABLE SEWING MACHINE, A-1 condition, $27.50. 386-0914.

100 MISCELLANEOUS FOR SALE

Under The Yellow Sign

USED

4-Pce sectional suite $119.95
Recliners, from $39.95
Rockers, from $19.95
Easy chairs, from $29.95
5-Pce. dinettes, from $49.95
Coffee tables, from $5.00
3-Dr. Wal chest $39.95
Mirrors, from $19.95
Triple dresser and mirror $79.95
Painted buffet $19.95
Walnut buffet $59.95
Bookcase divider $39.95
Floor polisher $9.95

NEW

Sleep lounges, from $199.95
De luxe mattress and box spring, 54" $99.88
3-Pce. bedrm suites, from $149.88
2-Pce. Colonial daveno $179.95
2-Pce. Naugahyde daveno $189.95
2-Pce. sectional suite $279.95

FREE DELIVERY

TRADE-INS TAKEN AND USED FURNITURE BOUGHT

Bargain Annex

753 VIEW ST.

Division of Standard Furniture

382-5111

SCARCE ITEMS

Salem maple tea wagon, $149.00; Duncan Phyfe coffee table, $59.00; telephone table and chair, $59.00; Persian rug, 5x8, $129.00; oak dresser, $95.00; oak high-boy dresser, $99.00; oak china cabinet, $199.00; 6 oak chairs, $119.00; 4 oak chairs, $79.00; 48" rollaway cot, $49.50; cedar chests $49.00 to $79.00; studio couch, $79.00; Simmons hide-a-bed, $119.00; 3-pc. corner sectional chesterfield, $119.00; color TV, $219.00; Hoover washer spin-dry, $79.00; round rock maple table and 4 chairs, $248.00; oak buffet $95.00; music cabinet, $39.00; oak office desk, $79.00; treadle sewing machine, $29.00; Queen size bed, $99.00; vanity with 3-fold mirror, $79.00; English cottage piano, $395.00; Panasonic component stereo, $129.00. Use your Chargex.

PANDORA FURNITURE LTD.
New and Used Furniture
1050 Pandora Ave.
383-6319

CRAIGFLOWER "USED" Furniture and Appliances
Matching maple night tables ea. $22.50
3-drawer chest $19.50
Wardrobe $42.50
Wringer washer $35.00
TRADES WELCOME
1006 Russell in Vic. West, Chargex 386-8232, Mon.-Sat., 10-5:30 p.m.

MOFFAT DISHWASHER WITH double wash, ultra clean and rinse and hold cycles. from $319.
BUTLER BROTHERS
1720 Douglas 383-6911
(ACROSS FROM THE BAY)

HAVE PURCHASED SEARS Coldspot freezer, selling 7-year-old Viking auto defrost with 2 crispers, butter warmer, excellent condition, $100 or best offer, 479-3645.

HAVE PURCHASED SEARS Coldspot frostless fridge, selling Frigidaire single door, manual defrost with cross top freezer, meat keeper, 2 crispers, $65 or best offer, 477-5086.

HOMELITE—Lombard
McCULLOCH CHAIN SAWS
SALES—SERVICE—PARTS
Saws priced from $109.95 up
VIC. LAWNMOWER HOSPITAL
386-8338 834 Johnson

HAVE PURCHASED SEARS Coldspot refrigerator, selling 8-year-old Gibson 2-door, frost-free refrigerator, with adjustable shelves and meat keeper, $125 or offers, 592-3277.

MUST SELL, VERY REASONable. New electric lawnmower, also push mower, chest of drawers, china cabinet, record cabinet, cupboard, many other small items. 385-1815 after 5 p.m.

BOYS' PRIVATE SCHOOL clothing, Duffle coat size 8, Burberry size 8, blazer size 10, plus other items. Phone 598-6451 offer 6 p.m.

HAVE PURCHASED SEARS Kenmore lightweight sewing machine, selling Singer portable Zig Zag, excellent condition, $69, 478-2741.

MOVING. SELLING MOWERS, Toro 19" and electric. Also garden tools, bar stools, 2 combination golf bag and cart, single maple bed. 592-3654.

MOVING
Highchair, chest of drawers, tent trailer, 3.5 h.p. mini bike, 1965 Ford, 1963 Taunus, roto tiller, 479-5559.

GENDRON BUGGY AND MIScellaneous baby items, new brunette wig, bar set, hair dryer, Bissell sweeper, mix master. 386-0113 or 652-1559.

DURO 602 TWIN PISTON, shallow well pump and ½ horse motor, $100. 600 ft. plus of triplex wire in excellent condition, $75. 746-7428.

SKATES, SEVERAL SIZES, $3 pair. 2 good tires, size c 78-14, $5 each. Ladies complete wardrobe of dresses, suits, etc. As new, size 12-14. 382-5355.

METAL SHELF UNIT, POLE lamp, desk, Gendron baby carriage, play pen, crib, walker, 21" wheel girls bike, 477-8760.

LOVELY OLD FASHIONED, large frigidaire range and medium sized fridge, available to a good home, $25. 384-7072.

ALMOST NEW BAUER HOCKEY skates, size 9, $15.50, paid $27.50; assorted sizes soccer boots, skates, baseball shoes, 479-3131.

PORTABLE KITCHEN CABINET; 22x36x42 walnut double bed, new spring and mattress; 2 cut glass lugs and vase. 598-1771.

HAVE PURCHASED SEARS Coldspot fridge, selling Admiral 14 cu. ft. fridge, good working order, $75 or offers, 384-4250.

HAVE PURCHASED SEARS Coldspot fridge, selling GE fridge, good working order, $50 or best offer, 652-2667.

JACUZZI ½ H.P. 110 V. SHALlow well pump, complete with hydrocells and well kit, used only 8 months; $250, phone 652-3007.

KITCHEN EXTENSION TABLE, arborite top, 36x47" plus leaf; child's metal crib, new mattress, 24x48". 477-5439.

PAIR JODPUR RIDING britches, waist 38, new, $14. Pair of lady's ice skates with boots, $10. 384-7370.

EASY GOLDEN SPIRALATOR washing machine, in excellent condition, $50. 598-3087.

DOUBLE DOORS $30; FRENCH door, $45; Wrought iron cupola and gate, $30. 592-3322.

SHORT BLACK PERSIAN LAMB jacket, mink trim, excellent condition, $290. 598-5743.

PORTABLE RECORD PLAYER, 2 speakers, Armless Danish chair, 592-7484.

RED MAHOGANY BEDROOM suite, $150; two boys' bikes, $25, $35. 384-1622.

BABY BUGGY IN GOOD CONDItion, $25. 385-4969.

BOY'S SKATES, SIZE 8, $5, EXcellent condition. 385-8505.

100 MISCELLANEOUS FOR SALE

LEASE EXPIRED
CLOSE OUT SALE
CLEARING
SPEED QUEEN WASHER AND DRYERS
ENTERPRISE RANGES
LAMPS
CHESTERFIELDS
TABLES
SIMMONS FAMOUS BEAUTY-REST BOX SPRING AND MATTRESS
AND MANY OTHER ITEMS

SPECIAL HOURS
9 A.M.-9 P.M.

ROYAL
FURNITURE AND APPLIANCES
733 JOHNSON
388-9021

CARPET TREND
DEVALUES
CARPET PRICES
RUBBER BACKED SHAG $5.49 sq. yd.
INDOOR-OUTDOOR $2.95 sq. yd.
CMHC SCULPTURED NYLON $4.95 sq. yd.
SHORT PLUSH SHAG—2-Tone $7.95 sq. yd.
HARD-TWIST $8.95 sq. yd.
THOUSANDS and THOUSANDS of SQ. YARDS in STOCK AT ALL TIMES
We Install!
CARPET TREND
Skinner and Bay — Vic. West
386-7501

USED SEWING MACHINES
Singer electric portable, lovely shape, $32. Lightweight portable $45, automatic electric portable with many decorative stitches $69. Elna open arm portable $79. Singer featherweight $79. Singer touch and sew as new $229. All 1-year guarantee. Easy terms available. First come — first served.
SAWYER SEWING CENTRE
840 FORT 388-6228

ELECTROHOME STEREO, Swedish walnut cabinet $175; Round Vilas maple drop leaf dining room table 4'6" diameter with 2 extra leaves $175; Seven ft. long, 1 pair curtains 17'4" wide, 1 single panel 21 ft. wide, heavy quality antique back satin, rose color, all excellent condition 598-3868.

GARAGE SALE. SATURDAY, 10-5 p.m. Knitting machine, 3 way bed, Phillips console record player, floor polisher, lamps, etc. Wedgewood luncheon set, ornaments, toys, clothing, marine supplies and miscellaneous. 3129 Glen Lake Road.

RUGS LOOK "NEW." IT'S SO easy with RUG-MATE stain removing rug shampoo. Rent electric shampooer for $1.00, plus materials. Also Hero Airless spray units, sales and rentals. Clark and Pattison, 760 Bay St. See our ad under Painters for other supplies.

16' FIBREGLASS OVER WOOD cabin cruiser, 220 volt Arc welder mounted on trailer, powered by 6 cylinder flathead 1946 Nash engine. Lots of used lumber. Wooden kitchen chairs, fibreglass flower planters. 478-3942.

GARAGE SALE, 2 PAIR drapes, 96x84 lined Damask, 150x84 unlined fibreglass, $25 each. Both excellent condition. Professional hairdryer, $60 and miscellaneous items. Sat. 9-4, 1024 Londonderry, 479-1759.

HAVE PURCHASED SEARS Kenmore automatic sewing machine, selling Piedmont portable with Zig-Zag, decorative cams, semi-automatic button holer, blind hemmer, excellent condition, $59, 383-0813.

DIGITAL CALCULATOR, AUTOmatic telephone answering machine, 21" black and white T.V., commercial battery charger, battery starter tester. 1965 Ford, standard, 4-door sedan. 386-1666.

HOUSEHOLD AND BASEMENT sale. Lawn swing and umbrella, stereo speakers, single bed and headboard, dresser and vinyl chesterfield suite, 9x12 rug., etc., 3319 Cook. 384-8717.

MISCELLANEOUS HOUSEHOLD articles for sale, some appliances and furniture, 385-2229. Remaining articles to be sold at basement sale September 25, after 10 a.m. 541 Cornwall St.

2 BEDS, $20 EACH; DRESSER, $40; 2 bookcases, $5, $12; buffet, $45; TV, $20; bike, $10; sofas, miscellaneous household goods, 385-9816.

HAVE PURCHASED SEARS Coldspot fridge, selling apt. sized gold Ben Hur with cross top freezer, good working order, $65 or best offer, 382-1827.

HAVE PURCHASED SARS Kenmore range, selling almost new, built-in kitchen aide dishwasher, white, $225, or offer, 388-6758.

MEDICINE CABINET WITH MIRror, bathroom light fixture, boy's size 6 skates, coffee table, expansion gate, occasional chairs. 479-5632.

BASEMENT SALE, SATURDAY, Sept. 22, and Sun., Sept. 23, 9:30 a.m.-1:30 p.m. 975 Maddison St. Furniture, clothing, children's shoes, barbecue and sundry items.

28" GIRL'S STANDARD BICYCLE, $20. Boy's size 6½ Daouse skates and hockey equipment, approximately 13 years. 382-6065.

SIZE 14 WEDDING DRESS WITH hood; new car radio, gerbil cage, new bike lights, new bike speedometer. 386-0427.

HAVE PURCHASED SEARS KENmore range, selling older Frigidaire, working condition, $45, or offer, 477-3592.

SEVERAL USED ELECTROluxes for sale, all guaranteed. 656-3264.

OUTDOOR INCINERATOR BARrels, ready to use, $4.50. Free delivery. 383-1328.

GARAGE SALE, SATURDAY AND Sunday, 1186 Old Esquimalt Road. 388-5276.

TEN WINDOWS, MISCELLAneous sizes. $30. 326 Island Hwy, 479-5654.

GRAY RUG 9X12; WANTED large garage to store 20' boat. 385-6592.

COMPLETE CW HAM RADIO station, $150. Also 2 meter bass station $50. 478-4651.

VISCOUNT UPRIGHT FREEZER; Viking Frostless fridge with left hand door. Both as new. 385-3527.

DRAPES, 2 WIDTHS, 72" LONG. Bathroom space-maker. Telephone gossip chair. Crib. 384-0106.

LONG BLACK SKIRT, BLACK and silver sequinned top, size 16, Best quality. $25. 383-5458.

STUDENTS, SET COLLIERS ENcyclopedia, as new, best offer, 386-3852.

MAYTAG WRINGER WASHER, baby's crib both in good condition. 384-7528.

MAN'S SUIT, MEDIUM BLUE, new, virgin wool, size 42, waist 32, $75. 477-1593.

MAN'S 10-SPEED BICYCLE, 3-speed boy's bike, combination TV-radio-record player. 656-5920.

20 GALLON BRONZE WATER heater, $60; Kenmore 3-brush floor polisher, $35. 382-9706.

ORIENTAL RUG, EXCELLENT condition, 6'6"x4', Wandaweve, blue, 27x54 bedspread. 598-2035.

3 IN 1 BABY CARRIAGE, EXcellent condition, $35. 388-5761.

5 YEAR SPA MEMBERSHIP, for $250, 592-9813.

ELKSKIN JACKET, FRINGED, lined, nearly new, size 42, 382-2269.

100 MISCELLANEOUS FOR SALE

I.H.C. FALL SALE
10 H.P. tractor $1295; 7 H.P. riding mower $499; trailer $99.99; self propelled rotary mower $159; also 14' boat, motor, trailer $495; 1966 Dodge wagon V-8, auto., P.S., P.B., $395.
VICTORIA JEEP
HILLSIDE at ROCK BAY

SCUBA EQUIPMENT, 21" ZEnith black and white TV, swivel walnut cabinet, $25. Webcor Cassette Stereo player and recorder with tapes, mike and speakers, as new $90. 12 panels of gold lined drapes, excellent condition, $135. 478-5060.

GARAGE SALE, BATHROOM vanity 8' long, with white oval sink, $60. Complete hot wheels set, NHL hockey game. Dart boards, miscellaneous odds and ends. Very reasonable. 636 Head St. Saturday-Sunday, 10-5 p.m. 384-1319.

9-PIECE WALNUT DINING suite, mint condition, very reasonable, rugs, runners, oak chesterfield tables, walnut Spinet desk, curios and antiques, drop down to 658 Herald St. 100 yds. below The Bay, 383-8311.

ZENITH 9 CU. FT. FRIDGE, near new. Speed Queen automatic washer. Bronze table and 4 chairs. Beautiful India Kashmir rug, temple gold, 8'x10' with fringe and underlay with 2 matching mats 2'x4'. 384-8772.

GARAGE SALE, SINGLE BED; boat, motor, trailer, hitch; skates; hockey equipment; aluminum window; laundry tubs; water tank; golf clubs, cart; bike; tent; drapes; clothing. 479-4068.

AUTOMATIC TELEPHONE ANSwering machine, 24-hour operation. Lease as low as $13 per month. Interconnect Business Systems, 384-0145, Victoria.

THE ROCKHOUND SHOP
All rock-hobby items and genuine stone jewelry. 850 Tolmie, 388-5341 (Closed Mon. Open Fri. to 9 p.m.) We stock White's Metal Detectors.

WRINGER WASHER USED 3 times only, like new $90, 16 lb. tub, pink and white, Tappan range fully automatic $125, 385-0370 or 386-9983.

LARGE WINDOW FOR SALE, 9'x5.6", 15 20" sq. panes. $100. 382-8302.

REFRIGERATOR, GE, GOOD condition, $50. 592-2024.

BATHROOM SINK, COMPLETE, car roof rack. 384-8541.

103 MISCELLANEOUS WANTED

THE SALVATION ARMY Needs your re-useable clothing, furniture and household goods. "Help us to help others." Family Thrift Stores. Victoria, Sidney and Langford. For pickup — 386-3295.

BRENTWOOD BARGAIN BARN
7115 West Saanich Road
Cash for used furniture, appliances, tools, and miscellaneous. 652-1711.

KILSHAW'S AUCTIONEERS
Buy — Sell — Appraise
1115 Fort 384-6441

THE BARGAIN HOUSE
Top prices paid for goods of all kinds from a handful to a houseful. Furniture, tools, dishes, etc. We specialize in antiques. Beacon Ave., Sidney, 656-3621.

WANTED—QUALITY USED FURNITURE
HUB FURNITURE
713 Johnson 384-6425

WANTED
Guns of all types for cash
ROBINSON'S 385-3429

LUNDS AUCTIONEERS
APPRAISE AND BUY FOR CASH
926 Fort 386-3308

WE PAY CASH
For good tools, cameras, instruments, luggage, antiques, etc. ISLAND TRADING, 1717 Gov't. 384-5354.

INSTANT CASH
for your good chesterfields, hide-a-beds, carpets, kitchen suites and bedroom suites. Mel's Bargains, now at 3460 Quadra, 384-3152.

WANTED: CHESTERFIELDS, hide-a-beds, bedroom furniture, dining and kitchen sets. 386-8132, Craigflower Furniture.

GIPPER'S TRADING CENTRE
Used albums. 8 tracks, cassettes, sound systems, etc. Top prices. Will pick up. 385-0323. 1326 Gov't.

ANY OLD JEWELLERY, RINGS, gold, jade, pocket watches, gold and silver chains, etc. Bygone's, 1034 Fort. 383-8025.

VICTORIA SOUND CENTRE
Used albums, 8 tracks, cassettes, any amount. Top prices paid.
1315 Government 385-4842

WANTED FOOD, APPLES, GARden produce, anything that is unsalable for men's rescue camp on West Coast. 592-4641 for pickup.

WANTED AUTOMATIC PROpane heater for heating small cabin. 478-1171.

GOOD BOOKS ALWAYS BOUGHT
HAUNTED BOOKSHOP
845 Fort 382-1427

CASH OR TRADE FOR GOOD used bikes. Mac's, 1508 Cook (at Pandora), 384-8670.

Cash for furniture, tools, guns, etc.
FAMILY TRADING
731 Goldstream 478-5631

WANTED — OIL PAINTS BOX, brushes and knives, chair-bed, 477-3677.

WE BUY FURNITURE, HOUSEhold goods, pictures, tools, etc. Best cash prices. 386-0462 anytime.

NEEDED: SEALERS FOR CANning, any size, 479-2916 after 7 p.m.

WANTED: WOOD LATHE, 12" — 16" swing, 35" — 60" bed. Also 10" radial arm saw. 478-8596.

WANTED: HIGH CHAIR AND small chest of drawers, in Sidney area. 656-1869.

A TRACTOR WANTED ON wheels or tracks. Box 83, Youbou, B.C.

APPROXIMATELY AN 18X20' tent to take stove. No floor. Rent or buy. 382-0211.

WANTED TO BUY: BEEHIVES and beekeeping equipment. Phone 479-5862 after 6 p.m.

WANTED: UTILITY TRAILER 4'x6' or larger, High sides needed. 477-5320 or 477-6255.

WANTED: 4-DRAWER LETTER size filing cabinet with lock. 386-8190.

UNIVERSITY STUDENT REquires hockey equipment, approx. 5'10" 140 lbs. 383-9777.

WANTED: OFFICE TYPE ELECtric typewriter in good condition. 478-7563.

WANTED: PUP TENT IN EXcellent condition. Reasonable. 477-8454.

DINING ROOM SUITE, ANYthing in oak; old silver, brass, china, etc. 384-2225.

WANT SCRAP LEAD, 13C LB. NO batteries. Pallister, 642-3355. Government Wharf, Sooke.

USED 2X4'S EIGHT FT. OR longer, used exterior plywood, 479-7653.

LONG WALNUT DINING ROOM table. 658-5782.

ENGINE AND RUNNING GEAR for 1930 Model A Ford, 477-4160.

FRIDGE AND STOVE, GOOD condition. 386-0113 or 652-1559.

WANTED RELIABLE SMALL car, reasonable. 598-1709.

FRIDGES, FREEZERS BOUGHT. 384-7813. All-Temp.

WANTED—USED PIPE, OR TUBing, 652-1534.

WANTED TO BUY SEASHELLS, all sizes and species. 477-6467.

WE BUY PIANOS FOR CASH. Scott Piano and Organ. 384-4623.

WANTED, 10-SPEED BICYCLE. 477-1987.

WANTED: POTTERY WHEEL. Phone after 6, 388-9029.

109 MISCELLANEOUS TO RENT

SAWYER SEWING CENTRES
RENT TO OWN
NEW SEWING MACHINES
Domestic and Industrial
840 Fort St. 388-6228

115 SWAPS

'71 COROLLA WAGON, EXcellent condition, 20,000 miles. Automatic, Roof rack, radio. Sell or swap for van of equal value. 479-6328.

1967 CHRYSLER NEWPORT 2 door hardtop, value $1500. Swap for import car of equal value. 478-4651.

WILL SWAP TENT TRAILER, sleeps 6, for good used piano for a day care. 385-0660.

WILL SWAP MITCHELL 302, salt water spinning reel for flyrod and reel. 656-4547.

'72 HONDA 750 SWAP FOR CASH, car, boat or ? 388-6742.

117 ANTIQUES

SPECIALIZING IN ANTIQUE and quality reproduction furniture. Several writing desks. The Island Gallery, next to Oak Bay Theatre.

CASH FOR ANTIQUES AND OLD things. Bygones. 1034 Fort. 383-8025.

ORGAN, 1902 THOMAS, IN EXcellent playing condition, asking $475, 656-1321.

GOSS CHINA COLLECTION. Ivory chess set. 598-5577.

TWO ANTIQUE RADIOS. GOOD condition. Best offer. 385-5379.

120 GARDEN SUPPLIES

CITY LOT ON WESTALL AVAILable free to garden enthusiast. 384-5823.

Fertilizer

GOOD COW MANURE, 6 YDS. $28 delivered. Pendray Farms Ltd. 477-1519.

RICK FARM, OLD COW MAnure, 7 yards $33, bag $1.50. 385-4356.

AGED HORSE MANURE, $1 BAG, minimum 5 delivered. 652-3558.

Plowing, Rotovating and Cultivating

C. STARCK, ROTOVATING, brush and grass cut, post holes, etc., loading and hauling. 479-3157.

DON'S TRACTOR SERVICE
Rotovate, plow, grass cutting, loading and hauling. 477-3913.

ED'S TRACTOR SERVICE
Levelling, rotovating, loader, brush cut, post holes. 479-2204.

CENTRAL SAANICH TRACTOR Service Ltd., 652-3306.

ROTOVATING 2 FEET WIDE. Reasonable rates. 652-1027 after 6.

ROTOVATING, PLOWING
After 6 phone 479-4067.

Seeds, Bulbs, Plants Trees, Shrubs

BUCKERFIELD'S
GRASS SEED SPECIALS
Uplands Green 5 lb. bag. $7.95
Economy Mix 5 lb. bag $4.95
506 Pandora 384-7181

HEATHER PLANTS, SEVERAL varieties, wholesale and retail. Meurs Heather Garden, 373 Walton Place, off Oldfield Rd., 658-5370.

RHODODENDRONS BUDDED, 3-4' high; Azaleas; Alberta Spruce; Biotas; Elwoodi. 384-5044.

DAFFODIL BULBS 60 AND 40 cents dozen. 2860 Foul Bay Road.

Top Soil, Rocks and Fill

SCREENED TOPSOIL WITH MAnure and sand added. $8.00 per yard delivered, minimum 6 yards. Garden sand $3.00 per yard. Road gravel. E. Nixon Ltd. Phone 385-2333 or 385-5642.

FALL SPECIAL
Best quality top soil. 1,000 yards must go. 382-2843.

BLACK TOP SOIL, MINIMUM 6 yards. Screened soil by the sack, $2. Fill, gravel supplies. 658-5172, 479-1582.

CLEAN FILL, SAND, GRAVEL, and used bricks, O.K. Trucking Co. Ltd. 386-3414.

TOP QUALITY PEAT SOIL. MINimum order 3 yards, $17.50. Full loads, $5 yard. 656-1211.

TOP SOIL MIXED WITH CHICKen manure and sand, $6 yd. delivered. 478-1000 anytime.

TOP SOIL FOR SALE
478-4784

BLACK OR SANDY LOAM, 7 yards $35, bag $1.50. 385-4356.

A-1 TOP SOIL. $6 YARD, DELIVered. Minimum 6 yards. 479-1545.

125 PETS AND SUPPLIES

BUDGIES WANTED
We are interested in contracting with new budgie breeders who can supply us with first quality stock 12 months of the year. Highest prices paid, low seed cost. Write for details.
HARTZ MOUNTAIN PET SUPPLIES LTD.
ST. THOMAS, ONTARIO

SHADYBROOK KENNELS
Purebred German Shepherd pups, black and tan, 10 weeks. Sire Ex-Vom-Tengeresch. Dame Helga of Lintricia. Registered. Wormed. Vaccinated. Excellent temperament and pedigree. 743-9447.

MINIATURE COLLIES
Purebred registered Shelties $115, ready October 2, excellent temperament and pedigree. Can be seen at 856 Reed St., Victoria after 6 p.m. weekdays and Saturday mornings.

MAYDON POODLE VILLA
4 miles south of Duncan, 743-2493. Reg'd brown and black puppies. $100 and up. Terms $25 monthly.

KITTENS, FREE TO GOOD home. Trained. 383-3025.

PUREBRED ST. BERNARD pups, $100 and $125. 656-3839.

KITTENS NEED LOVING homes. 656-4726.

BLACK LAB-SETTER CROSS, male, 5 months, had shots, $15, to good home, 478-6857.

FREE ORANGE KITTENS, 2 months old, house trained. 478-1254.

2 APRICOT MALE POODLES. Moving, must be sold. Offers. 385-3715.

ADORABLE LHASA APSO, shaggy, shedless puppy, perfect pet. $150. 478-1156.

PUG PUPPY—NEEDS LOVING child companion for lifetime friendship. 743-2701.

REGISTERED ENGLISH SETTER pups, orange belton, had shots, best reasonable offer, 386-2542.

PUREBRED NORWEGIAN ELKhound pups, males $60, females $50. 477-8410.

CHAMPION SIRED IRISH SETter puppies; pedigree, shots, tatooed, de-wormed. 383-2153.

DEER CHIHUAHUA PUPS. Purebred. Not registered. Good stock. 383-1873.

ATTENTION BREEDERS. BEAUtiful Siamese Sealpoint female and 3 purebred kittens $50. 592-1776.

4 PUPPIES, 2 TAN, 1 BLACK, 1 silver, mother registered poodle. 642-5604.

STANDARD SMOOTH DACHShund puppies (2 males), available Sept. 24. Inquiries, 477-9781.

ADORABLE TABBY KITTENS, free to good home. Trained. 479-1974.

FREE, THREE BLACK AND 3 ginger fluffy kittens and 2 6-month-old kittens. 382-4624.

LARGE DOG HOUSE; DOG grill, custom made for station wagon. 384-8541.

AQUARIUMS, BIRD CAGE WITH stand, 383-0913 or 479-7970.

REGISTERED, 5-YEAR-OLD male chihuahua. $50. 477-1622.

BEAUTIFUL SIAMESE KITTENS male, purebred, $20. 478-7177.

SILVER PHEASANTS, AND guinea fowl for sale, 478-6608.

TOY POM, 2 YEARS, HAD shots, to good home. $35. 478-4373.

3 MINIATURE POODLE PUPpies, $75. After 3 p.m. 478-1676.

PUREBRED MALTESE PUPS
384-1694

125 PETS AND SUPPLIES

ENGLISH SETTER PUPS, SIRED July, by field trial champion, top grouse and pheasant dog, 8 weeks old, registered, dewormed, and had shots, $100. Also 2 adult setters. 478-2069.

REGISTERED PUREBRED RUSsian Wolfhound (Borzoi) puppies 4 weeks old. Champion stock. Phone 652-2481.

STUD, PUREBRED AFGHAN, 3 years old, with French import and Canadian breeding. Size, bite and disposition is outstanding. 383-9945.

BOXER PUPPIES, DAME-Fashion Escort Daughter, Sire-Shadrack's son. $150 and up. Some terms vailable. Surrey, 594-4460.

REGRETFULLY MUST SELL, 2 male registered dogs. One white poodle, one German Shepherd. Good lineage. $75 each. 478-7155.

BOARDING
Dogs, $1.25 up; cats, $1. Trimming and grooming $6.50 up complete. 478-6511.

GERMAN SHEPHERD PUPS, OF high quality even though unregistered, $50 to responsible homes only. 598-3184.

GERBERTS KENNELS
Registered German Shepherd puppies, black and tan. Now ready to go. 748-8884.

ROYAL OAK HOBBIES
Your one-stop aquarium supply centre
479-7814

SMALL LOVELY AND LIVELY silver male poodle. 3 months. Champion sired. 656-4798.

REGISTERED GOLDEN LAB REtriever pups. Excellent show and field, top blood lines. 754-9626.

BOARDER COLLIE CROSS PUPS, $5 and $10. White neutered cat. Country homes only. 479-5868.

REGISTERED PERSIAN KITtens and breeders. 754-2072 (Nanaimo.)

EXCEPTIONAL BROWN SEALpoint Siamese kittens, $25 each. 384-1086.

SQUIRREL MONKEY FOR SALE. $65 or closest offer, to include cage. Also free kittens. 478-5779.

FREE TO GOOD HOME, 2-YEAR-old Cocka-poo. After 12 phone 592-3809.

BLUE PERSIAN KITTENS, PEDIgreed and registered. 598-4958. Use your Chargex.

BEAUTIFUL GREAT DANE, spayed female, needs quiet loving home, 478-5704.

PUREBRED GERMAN SHEPherd pups, male, $30; female, $25. Cash, 652-2246.

FREE TO GOOD HOME, A spayed female Border Collie, affectionate and intelligent. 382-8365.

PUREBRED SIAMESE KITTENS, very affectionate, 8 weeks old. 477-1022.

AFFECTIONATE 5-MONTH-OLD puppy, good with children, free to good home. 385-2938.

FREE LOVE FOR GOOD HOME, Spaniel cross, 3 month old. 598-3244 after 6.

PUPPIES, $5; LAB CROSS GERman Shepherd, with Shepherd markings, 6 weeks. 382-2765.

SAMOYEDS, FLUFFY WHITE pups, championship line, registered. 477-3531.

GOOD LOOKING PUPPIES, SHEpherd - Labrador cross, $15. 658-5261.

FREE TO LOVING HOMES only, 2 female Sealpoint Siamese, 4 and 9 months. 384-8877.

PUPPIES, FREE TO GOOD home, Alsatian-lab cross. 478-6807.

MINIATURE FEMALE MALtese, 1 year old, $75, 383-7638.

2 SAMOYED PUPS FOR SALE, no papers, phone 656-4359.

2 TOY MALE BLACK POODLES, 1½ and 2 years old. 385-4662.

PUREBRED SAMOYED PUPS, $75, 382-6651.

HEATHERBELLE SCOTTISH terrier puppies. Phone 479-2651.

ROLLER PIGEONS FOR SALE, 383-0803.

2 FULLY TRAINED KITTENS, free to good home. 382-0768.

GERMAN SHEPHERD MALEmute puppies. 1227 Pandora.

BEAUTIFUL PUREBRED, TINY black toy poodles, $75, 479-1285.

PART SPANIEL PUPPIES, 8 weeks, with shots, $20. 479-1279.

GERMAN SHEPHERD PUPS, males, $35; females, $25. 592-4342.

127 CHICKS, POULTRY, HATCHING EGGS SUPPLIES

SIDNEY DUCK FARM, 656-4412
Oven ready duck and ducklings.

TOULOUSE GEESE FOR SALE. $8 each. 479-5158.

128 LIVESTOCK SUPPLIES AND EVENTS

WESTERN JACKETS
PLAINS PLAIDS CORDUROYS
Regular to $22.95
50 PER CENT OFF
this week only at the
CORRAL SHOP
3400 Douglas 385-2722

CIRCLE "J" HORSE TRAILERS
Trailers designed with your horse's comfort in mind. On display at
PURVIS-FLACK TRAILERS
1080 Goldstream 478-8377
and
BROADMEADE EQUESTRIAN CENTRE
6580 Central Saanich Rd.
652-3553

1 WEEK ONLY
Lee and Levis Jeans
$10 A PAIR
THE CORRAL SHOP
3400 DOUGLAS 385-2722

OUTSTANDING WEANLING half-Arabian filly, sired by Kelvin Image. First place—Island All-Arabian Show, First Place—Cowichan Exhibition. Mr. T. Taskey, R.R. 2, Duncan, B.C.

CIRCLE E
SADDLE AND WESTERN WEAR
904 Gordon St. 388-7434
Downtown across from Eaton's Parkade

DAIRY HAY, LARGE PERCENTage clover, $75 per ton. At Cobble Hill — being moved by this weekend. $2 per bail at Happy Trails Ranch, Metchosin. 478-5730.

BIG BLACK GELDING, 10 years, $275. Appaloosa colt rising two, $175. Happy Trails Ranch, 4244 Happy Valley Road. 478-5730.

REGISTERED ½ ARAB PONY, 13.3 hands, good conformation, very good childs mount, riden English, good show pony. 479-7338.

REGISTERED ¾ ARABIAN yearling filly, well mannered, excellent show and brood mare prospects. 656-1628.

REG. QUARTER HORSE
Will make excellent brood mare, $350. 479-6862 after 5.

G.C.H.C. 25-MILE ENDURANCE ride. Oct. 14. Entry forms now at local feed and tack shops. Information, 477-2991.

HORSE SHOEING. BREAKING and training. Call Bob Merluk, 477-2895 after 5 p.m.

REGISTERED HEREFORD COW, $500. Weanling Colt, $100 or offer. 642-5483.

BOARDING AVAILABLE FOR 1 horse, complete care, Happy Valley Road. 478-4106.

RESTORED ANTIQUE 1 HORSE buggy, also 92 year old horse drawn sleigh. 478-4106.

11 EWES, 1 RAM, 3 LAMBS, 6 geese, 100 pounds wool. Make an offer. 478-3942.

WANTED; SMALL ELECTRIC grain grinder. A. B. Porter, Chemainus 246-3648.

REGISTERED THOROUGHBRED gelding, 16 hands, $450, hay available, 55 Chancellor. 479-6852.

NEVER WORN WOMANS SIZE 12 jacket, $55; Hard hat, $35; boots, $60. 658-8522.

MARE, VERY GENTLE, ARAB and quarter horse cross, $300 firm. Calf $100, also ducks. 478-6156.

SHEEP, 13 EWES IN LAMB; one Ram. 478-3209.

THREE BOX STALLS AND PASture for rent. 383-4937.

STRAW, $1.50 BALE.
478-1876

8 YEAR OLD BAY GELDING, 15.3 hands high, $250. 478-8539.

128 LIVESTOCK SUPPLIES AND EVENTS

ENGLISH AND WESTERN RIDing, instruction, boarding, rentals, training. Weekend guest accommodation. Pine Paddocks, 4 miles south of Duncan. Box 639 or phone 743-5310.

RAISE A CALF ON YOUR grass! Good beef crosses from one month to 6 months old, some heifers. Happy Trails Ranch, 4244 Happy Valley Road. 478-5730.

KING HORSE TRAILER
New Super 2 Horse, many extras. Reduced to $2495, make an offer. Norman H. Caldwell, 4822 Townsend Drive, 479-2401. DL MCD334.

REGISTERED QUARTER HORSE gelding, 9 years. 15.3 hands high. Western, English. Ready to go first year green. An excellent junior horse. 479-2401.

FRENCH ALPINE MILKING goat, 5-6 quarts per day. 478-4194.

SEVEN LAMBS READY FOR market. 478-4640 after 5 p.m.

SED PLAIN ENGLISH SADDLE or sale. 479-3464.

YEARLING ARAB MORGAN Cross, $200, 293-2058 after 4.

16" ENGLISH SADDLE $80. 656-4966.

130 HEAVY EQUIPMENT AND MACHINERY

BUTLER BROTHERS
—FARM EQUIPMENT
—PUMPS AND IRRIGATION
—INDUSTRIAL EQUIPMENT
652-1121

John Deere Model 450 diesel crawler with loader and model 93 backhoe. Excellent condition $11,500.
BUTLER BROS. LTD.
2070 KEATINGS X RD. 652-1121

16" KELLY SHAPER WITH VERtical milling attachment, 15" metal lathe, cone drive, 180 amp AC welder. 112-336-2703 Courtenay.

WELDING RIG—1973 CHEV 1 ton duals, 1973 Lincoln 200 amp welder. Extra everything. 748-1536.

CASE TRACTOR WITH FRONT loader and backhoe, in excellent condition. Offers. 384-7355.

BACKHOE, TANDEM DUMP, plus other equipment and contract. Snap at $16,000 cash. 388-5095.

SMALL SAW MILL FOR SALE. 743-2830.

1966 580 CASE BACKHOE. Offers. 293-2067, Jordan River.

135 FARM IMPLEMENTS

MASSEY-FERGUSON FARM-lawn and garden tractors. Light construction machinery. Your local dealer.
M and H Tractor and Equip. Ltd.
6429 Pat Bay Hwy. 625-1752

FALL SALE
8 N Ford $895; 354 IHC diesel $3588; lawn and garden tractor and mowers to clear.
VICTORIA JEEP
HILLSIDE at ROCK BAY

150 CARS FOR SALE

Please DO NOT READ any further!
O.K. we warned you — now you'll have to read about our used car special of the week — A 1969 Toyota Crown de luxe, 4-door sedan, 6-cylinder automatic, pale yellow with black interior, custom radio, whitewall tires, a car that would normally sell upwards of $1800 this week only for $1388 — we're not foolin' come down and have a look for yourself.

MAZDA SPECIALS
3 to choose from, same model, 3 different colors, 3 different prices.
'70 MAZDA 1800
De luxe, red with black interior, radio.
'70 MAZDA 1500
De luxe, ivory with black interior.
'69 MAZDA 1500
De luxe, green with black interior, radio.

What's the selling small car in the world?
FIAT, of course, by far the largest small car manufacturer and seller in the world. Come in for a test drive and find out the reason for their world-wide success.

ALL USED CARS PRICE TAGGED For Your Browsing!

Brian Holley MOTORS LTD.
FIAT
VOLVO
3319 Douglas
384-1161
DEALER LICENCE D2785

1969 MUSTANG, MACH I, 390 AUtomatic, power steering and power brakes, 478-4042.

1964 COMET SEDAN, 6 CYLINder automatic, new rings and paint. 592-7103 after 5 p.m.

'65 FORD FUTURA STATION wagon, V-8 automatic, $475. 385-3910.

1973 VOLVO 1800 EF SPORTS wagon. Automatic, low mileage, showroom condition. 477-2328.

1969 VOLKSWAGEN VAN, GOOD condition, $2400. 642-3543 or 642-5174.

71 MATADOR, V-8 AUTOMATIC, 20,000 miles, trade on small car, VW van or offers. 479-1365.

'64 VAUXHALL VIVA, '69 ENgine, good condition, tested till April '74. $395. 479-6139.

VW, COMPLETE OR PARTS. 1500 cc engine, 14" wheels and adapter, etc. 383-8350.

1971 CHEVROLET BISCAYNE, excellent shape, must sell. Offers. 384-7365.

'67 CAMERO, CONSOLE, POWER steering, excellent shape. $1700. 656-2509.

'64 GALAXIE 500, GOOD CONDItion, must sell, $400. 478-2379.

'68 FORD FASTBACK 2-DOOR hardtop, $995. 478-8134.

'72 CELICA, LIKE NEW, MAGS, $2,950. 384-5309.

'64 VAUXHALL VICTOR, EXcellent condition. $300. 592-1778.

950 HILLMAN, RUNS WELL, ood tires, tested. $87.50. 656-4398.

1964 CORTINA 2 DOOR, TESTED, $475. 386-0223.

1964 CHEVROLET 4-DOOR sedan. $125 or best offer. 384-5074.

150 CARS FOR SALE

DOUGLA[S]
VOLKSWAGEN
PORSCHE
AUDI

YOUR LARGEST VOLKSWAGEN DEALER ON THE ISLAND

PREMIUM USED

71 PLYMOUTH FURY III Wagon. Full power, radio $3095

71 TORINO SQUIRE WGN. V-8, automatic, power steering, power brakes. 21,000 one-owner miles. $3895

70 VW 411 WAGON. 4-speed, radio $2795

66 VW BUS, rebuilt engine $1795

69 METEOR Station wagon. Full power, V-8, automatic transmission, radio $2695

SPECIALS

70 AUSTIN MINI wagon $1295

68 AUSTIN MINI wagon $995

Bank Finance
Up to 60 months
on approved credit.

DOUGLAS VOLKSWAGEN LTD.
DEALER LICENCE D-1595
3329 DOUGLAS ST.

Open 9 'til 9
388-5466

SUBURBAN
TAKE A PEEK AT THE
1974 MERCURY
Montego, Meteor Marquis, Comet and Cougar
at
SUBURBAN MOTORS
Dealer Licence D3360
3377 Douglas
Wide Open 'til 10 p.m.
386-6131

SEE OUR AD?
GARDEN CITY AUTO
WE ALSO TAKE MOTORCYCLES IN TRADE
382-9111

72 CADILLAC EL DORADO ONE owner completely equipped with all luxury appointments, including air conditioning, only 13,500 miles. Must sell immediately, will accept trade. Palm Motors Ltd. 386-8385. Dlr. Lic. No. D-2605.

1970 AUSTIN 1300. MUST SELL, good condition, low mileage, new tires, battery. After 6 p.m. phone 382-1435.

1969 CHEV STATION WAGON V-8 standard transmission. Just tested. $1900 or best offer. 656-3708.

ONE OWNER 1967 PLYMOUTH Belvedere II, station wagon, offers on $995, 652-1495.

'67 Z28 CAMARO, 4 BARREL, headers, 4 speed, $2450, 382-0701.

1966 RENAULT R10, JUST TESTed. $550 or offers. 382-9788.

150 CARS FOR SALE

CORNELL

Thinking of an Import?

BRAND NEW!
Low priced
NORTH AMERICAN CARS
EXAMPLES:
73 CHEVY VEGA
Stock 745
Sale Price
$2570

73 Chevy Nova
2-DOOR SEDAN
BRAND NEW!
$2995

Still Thinking Import?

CORNELL
USED CARS

72 OLDS ROYAL HARDTOP
72 CHEVY NOVA, V-8, AUTO.
72 TOYOTA CORONA 2-DR.
72 TOYOTA CORONA

71 VEGA STATION WAGON
71 TOYOTA Mk II, RADIO
71 VEGA HATCHBACK, A.T.

70 DATSUN 4-DR.
70 PLYMOUTH FURY 2 HT.
70 PONTIAC GRAND PRIX.
70 CHEVELLE 9-PASS. WGN.
70 CHEV. BISCAYNE

69 PLYMOUTH SATELLITE WGN.
69 MONTEGO MX HT.
69 IMPALA 4-DR
69 PONTIAC LAURENTIAN 4-DR
69 PLYMOUTH CONVERT.
69 FORD XL
69 CAD. EL DORADO

68 CHEV. 4-DR.
68 CORTINA G.T.
68 CHRYSLER NEW YORKER
68 FORD GALAXIE
68 CHEVELLE 4-DR

67 CHEVELLE HT., 4-SPEED.
67 RAMBLER 770
67 FORD WGN.
67 FORD 4-DR HT.
67 METEOR WGN.

66 CHEV convertible
66 RAMBLER 770 4-DR
66 CHEV WGN.
65 PONTIAC HT.
65 CHRYSLER 4-DR
64 CHEV BEL AIR V-8, AUTO

CORNELL
CHEV-OLDS
3050 DOUGLAS
Opp. Mayfair
385-5777 'til 9 p.m.
DEALER LICENCE D3497

1971 PONTIAC GTO, 400 CU. IN. motor turbo hydro, power disc brakes, power steering, GM style 7 inch wheels, plus many more options. Cost $5400 new, only 22,000 miles. Asking $3995 or nearest offer. Will consider smaller trade. Dealers welcome. 748-1064 Duncan.

1970 BUICK RIVIERA G.S. AIR conditioning, full power, excellent condition, black vinyl top, bench seat with arm rest, 44,000 miles, $4,000, after 6, 477-3311.

1968 ENVOY EPIC, STANDARD transmission, low mileage, good lady's car, easy on gas, asking $775, 382-7093.

68 BUICK SKYLARK, 2 DOOR hardtop, power steering, power brakes, 66,000 miles, $1850. Evenings 479-7696.

CLASSIC
1949 Rover 75, solid body and motor, must see to appreciate, cash offers. 382-0239 after 6.

'63 RANCHERO IN EXCELLENT condition, 302 V-8, 4-speed on floor. 385-4181.

1965 T-BIRD, GOOD CONDITION. Must sell. $1695 or nearest offer. 478-5926.

1958 METEOR, GOOD SHAPE, tested, $175. 383-2007.

150 CARS FOR SALE

McCALLUM
DATSUN
VOLVO
McCALLUM
1101 Yates at Cook
386-6168

Datsun Saves!
AND MORE BESIDES! 4 MICHELIN TIRES WITH EVERY DATSUN 610

Datsun Saves!
THIS OFFER GOOD UNTIL SEPT. 29th

Datsun Saves!
HURRY! HURRY! HURRY! WHILE DATSUN 610 MODELS LAST!

71 OPEL G.T. ROLL BAR, SPECIAL EXHAUST, SPECIAL CARBS.
72 DATSUN 510 WAGON. IMMACULATE.
71 HORNET 2 DOOR, AUTOMATIC TRANSMISSION.
69 FORD GALAXIE 500 2-DOOR HARDTOP. FULLY EQUIPPED.
68 ACADIAN BEAUMONT WAGON, V-8, FULL POWER. COMPLETELY REBUILT ENGINE.
67 INTERNATIONAL ¾-TON V-8. AUTOMATIC TRANSMISSION, RADIO.
71 DATSUN 240 Z
65 RAMBLER 330. 6 CYLINDER, AUTOMATIC TRANSMISSION.

McCALLUM
MOTORS LTD.
1836 Island Highway
Colwood Corners
478-5622

73 AQUARIUS MINI MOTOR-HOME. FULLY EQUIPPED.
72 VW SUPER BEETLE, 4-SPEED, RADIO.
72 TOYOTA CORONA 4 DOOR SEDAN. 4 SPEED, RADIO.
72 DATSUN, 1200 FASTBACK, 4 SPEED, RADIO.
71 COMET G.T. 2 DOOR, V-8, AUTOMATIC TRANSMISSION, RADIO.
65 METEOR, 4 DOOR HARDTOP. V-8, AUTOMATIC POWER STEERING, POWER BRAKES, RADIO.
67 PONTIAC 4 DOOR SEDAN. V-8, automatic, power steering, power brakes, radio.
66 ACADIAN INVADER, 4-DOOR SEDAN, 6 CYLINDER, 3-SPEED.
68 JEEP, AUTOMATIC TRANSMISSION, ONLY 30,000 MILES.
73 VOLVO STATION WAGON, 4-SPEED, RADIO.
73 DATSUN 510, 4-SPD., RADIO. LOW MILEAGE.
73 DATSUN 610, 2-DR. HTP., 4-SPD., RADIO, VINYL ROOF, DRIVEN ONLY 1400 MILES.

PLUS
Many More to Choose From

Bank Rate Finance
All Cars Tested

McCallum Motors Ltd.
Dealer Licence D2129

SUBURBAN
TAKE A PEEK AT THE
1974 MERCURY
Montego, Meteor Marquis, Comet and Cougar
at
SUBURBAN MOTORS
Dealer Licence D3360
3377 Douglas
Wide Open 'til 10 p.m.
386-6131

SUPER DEAL
1969 Camaro SS 350, excellent condition inside and out, 3 speed turbo-hydromatic, has balanced and blueprinted Chevy 350, 11½-1 pistons, cam, ign. etc. Save money and time. Phone 388-7262 after 6.

'64 FORD STATION WAGON, Country Sedan, automatic, power steering, power brakes. Tested. $350. 656-3264 after 5.

1969 "DELUXE" 7-PASSENGER VW bus, radio, sun roof, snow tires, etc. Days 743-5587, eves. 748-8995. Ask for J. Cutler.

'72 TOYOTA CELICA, 16,000 miles, excellent condition. $2800 or best offer. 592-0044 after 4:30 p.m. weekdays, anytime weekends.

1970 TOYOTA CORONA MARK II, automatic, very good condition, best offer. 598-4697, 4-9 p.m.

1966 ROVER 2000, EXCELLENT shape in and out. $1000. Moving, must sell. 384-2449.

1969 GRAND-PRIX. WILL TAKE trade and offers. 477-9166, 479-6427.

150 CARS FOR SALE

LOOK! LOOK! To GARDEN CITY AUTO

BEFORE YOU BUY

All Cars and Trucks Retailed over $500 Carry a

7-DAY

Written "MONEY-BACK" GUARANTEE

24 FT. MOTORHOME

Sleeps six, has air conditioning, fridge, stove furnace, 110 12-volt system, 3600 miles, every conceivable option available, replacement cost $24,000.00; priced literally thousands and thousands of dollars below list.

67 NOVA SS

327 hi performance, 4-speed. Immaculate condition throughout.

72 EL CAMINO

Only 19,000 miles, 350 automatic, power steering, power brakes, and mags.

71 DODGE CHARGER

Keystone mags, 8-inch tires, air shocks, tape deck.

73 MAZDA 808 SPORT COUPE

4-speed, only 9,000 miles, tape deck, rear window defogger.

73 PLYMOUTH SCAMP

Vinyl roof, de luxe interior only 4,000 miles.

71 PLYMOUTH DUSTER

Bucket seats, 340, special wheels and tires.

69 CORTINA

Automatic, low miles excellent condition.

ALL CARS **CHECKED BY** Licensed Mechanics

GARDEN CITY AUTO

PHONE 382-9111

2978 DOUGLAS

OPEN 9-10

Dlr. Licence No. D-3688

150 CARS FOR SALE

EMPRESS

PONTIAC BUICK LTD.

WE RUN A VERY SIMPLE BUSINESS

HAPPY NEW YEAR!

IN THE MIDDLE OF THE SEASON.

OUR 1974 Models are here and we'll play **Santa Claus** WITH OUR USED!

72 Cutlass $3695
67 Thunderbird
73 Chev. 400 9-Pass. Wgn. $4795
72 Pontiac 9-passenger Wgn. $4295
72 Buick Estate Wgn. $5995
72 Skylark $3695
72 Parisienne $3995
73 Gran Torino $4395
73 Galaxie 500 $4495
73 Impala $4395
72 Le Mans $3695
70 Pontiac $2595
70 Tempest $2495
71 GTO $3395
69 Chevelle Wgn. $2195
71 Meteor $2995
71 Pinto $2295
69 Meteor $2295
72 Capri (Sexy European) $2595
71 Firenza Lic. VKB-788 $1395
70 Mazda cpe. $1495
67 Austin 1800 $995
72 GMC Cab and Chassis $2995

382-7121
2867 DOUGLAS AT TOPAZ

Open 9 'til 9
Sat. 9 'til 6
Dealer Licence D 3482

SUBURBAN

TAKE A PEEK AT THE **1974 MERCURY** Montego, Meteor Marquis, Comet and Cougar at SUBURBAN MOTORS

Dealer Licence D3360
3377 Douglas
Wide Open 'til 10 p.m.
386-6131

1967 THUNDERBIRD, 4-DOOR Landau, 8 cylinder, automatic, power steering and power brakes, electric windows, radio. A very clean and well kept car. Contact Carl Spicer at Empress Pontiac-Buick Ltd., 382-7121 or res. 598-4053. Dealer Licence D3482.

1966 PONTIAC PARISIENNE 2-door hardtop, bucket seats, console shift. Power brakes, power steering, rebuilt motor, new paint, asking $1400. Phone 478-6056 after 4 p.m.

1960 VAUXHALL 4 DOOR SEDAN, tested, good condition. $400. 592-7429 after 5 p.m.

1970 PONTIAC CATALINA CONvertible, A-1, tested, $2500, offers. 384-5727, 479-2139.

66 RAMBLER CLASSIC 770 WITH 287 engine, station wagon. Excellent condition. 478-6122.

'65 GALAXIE 2 DOOR HARDTOP, best offer. 386-0392.

'65 PONTIAC CONVERTIBLE, $750. 382-1921.

150 CARS FOR SALE

METRO

ALFA ROMEO

SIDNEY

73 Ford LTD 2 Dr., H.T. only 7,500 miles
73 Ford Gran Torino S/W
73 Nova 4-door Sdn. V-8, auto., full power
72 Toyota Corona 4-dr., auto., radio. Two to choose from
72 Corolla 1600
72 Cutlass 4-dr. town sedan
71 Buick Skylark 4 Dr. H.T. Full power
V.W. 9 Passenger Bus
71 Pinto 3 dr. Runabout, 4-spd.
71 Comet Coupe. V-8, P.S., heavy duty 3 spd.
70 Corona A.T.
70 Pontiac Tempest 2 dr. H.T., V-8, auto
70 Malibu 2 DR. H.T. 400 V-8, full power with air. One of a kind
70 Buick Le Sabre 2 DR. H.T., full power
70 Toyota Crown wgn. auto.
69 V.W. 9 passenger Bus power
65 Malibu convert. V-8, auto., full power

AND

Many more premium units to choose from

TRUCKS

"CHECK AND COMPARE"

73 V.W. Westfalia camper, 4,400 miles
72 Ford F100 Explorer, full power
71 International ½ Ton. 392, 4 speed. Like new
72 Ford F250 XLT
71 Vandura Van, ¾ ton, V-8, auto.
70 Ford F250 Ranger. Full power, canopy, camper special.
67 Ford F250, V-8, 4 speed
65 GMC ¾-ton panel

METRO'S Super Lot

2360 Beacon Ave.

Open Mon.-Fri. 'til 9 p.m.

Drive to Sidney AND SAVE!

656-4311
656-2821

METROCAN HOLDINGS LTD.

Dealer Licence D4140

1966 CYCLONE GT, 390 AUTOmatic, 3-speed, high performance, mags and good tires, offers. 478-3652.

1968 CHRYSLER 4-DOOR HARDtop, power steering, power brakes, actual mileage 26,300. $2095. Phone 383-4157, Mr. Molloy.

IMMACULATE '67 FIREBIRD, V-8 automatic, power steering. $2100. Phone Mike, 598-4322.

1967 MERCURY V8, AUTOMATIC, good condition, $1100. 642-5551.

'60 CORVAIR, FIRST $200. Phone 479-1017 between 4 and 5.

1967 CHEVY II, V-8, 4-SPEED, with extras. 383-9856.

1971 VOLKSWAGEN VAN, EMmaculate. 478-4225.

1969 GTO, MANY EXTRAS, offers. 382-4635.

1973 TOYOTA 1600, RADIO. 5,000 miles, $2,400. 388-6101 anytime.

1969 MAZDA 1200. 656-4218

1963 VOLKSWAGEN STATION wagon, $575 or offers. 592-7483.

1967 MUSTANG, EXCELLENT condition. 656-5302.

1969 Z28 CAMARO, VERY CLEAN. 478-3079.

'60 CHEV 350, THREE 2 BARrels, full power, offers. 386-1266.

1963 ACADIAN CONVERTIBLE. Phone after 6 p.m. 386-7494.

150 CARS FOR SALE

DePAPE

LUXURY CARS

'72 LINCOLN MARK IV

V-8, power steering, power brakes, automatic, AM-FM stereo, power windows, 6-way dual power seats. Factory air conditioning, stereo tape. One owner. Locally. Luxury at its highest quality. A must to see and drive.

'70 Oldsmobile 98 LUXURY SEDAN

V-8, power steering, power brakes, automatic, power windows, power door locks, 6-way power seats, tilt and telescopic steering, cruise control, factory air conditioning, AM-FM stereo, radio, 8-track stereo tape, power trunk. Exceptionally well cared for.

'69 CADILLAC De Ville Convertible

V8, power steering, power brakes, automatic, power windows, 6-way power seats, factory comfort control air conditioning, AM-FM stereo radio. Many more options available in this well maintained automobile.

'68 CADILLAC CALAIS

V-8, 2-door hardtop, power steering, power brakes, automatic, power windows, power seats, AM-FM stereo radio, factory air conditioning, cruise control, rear window defogger. Vinyl top. Immaculate condition.

Performance Cars

'70 GTO

400 GS V-8, power steering, power brakes, automatic, radio, bucket seats with console shift. Exceptionally well cared for.

'70 REBEL The Machine Rare

390 V-8, power steering, power brakes, radio, 4-speed transmission, tachometer. Raised white letter tires. A must to see. One owner locally. 25,000 miles.

'71 FIREBIRD

350 V-8, power steering, power brakes, 4-speed transmission, radio, U.S. Indy Mags.

'68 CAMARO

327 V-8, power steering, power brakes, automatic, radio. Full chrome rims.

'67 CAMARO RALLY SPORT

327 V-8 automatic, custom interior, full chrome rims with knock-off hubs.

'67 BARRACUDA

318 V-8, automatic, Michelin radial tires, radio. Exceptionally well cared for.

'67 RANCHERO

289 V-8, power steering, power brakes, automatic, radio, bucket seats with console.

FAMILY AND COMPACT UNITS

'73 VEGA HATCHBACK Local one owner, automatic.

'71 VEGA Coupe. Standard.

'71 DATSUN Pickup, standard, radio.

'69 MERCURY COMET 2-door hardtop, power steering, power brakes, automatic, radio.

'69 DODGE Monaco Brougham Power steering, power brakes, automatic, power windows, AM-FM stereo radio, well maintained.

'68 METEOR 4-door sedan, power steering, power brakes, automatic, radio.

MANY MORE TO CHOOSE FROM

REMEMBER

If You Buy Before Seeing Us You May HAVE PAID TOO MUCH

DE PAPE MOTORS LTD.
847 Yates 384-8035
Dealers Licence D-3497

SUBURBAN

TAKE A PEEK AT THE **1974 MERCURY** Montego, Meteor Marquis, Comet and Cougar at SUBURBAN MOTORS

Dealer Licence D3360
3377 Douglas
Wide Open 'til 10 p.m.
386-6131

PRIZE WINNING CLASSIC 1936 Packard, standard eight town sedan. Fully restored, only 55,000 miles. $8,000. Write John Harrison, 1452 Maple Bay Road, R.R. No. 1 Duncan, B.C. Phone 112-748-8742.

'69 DODGE DART SWINGER, AUtomatic, with shift plate, custom paint, new tires and new wheels, new air shocks, 340 with cam shaft, 10,000 miles on motor. 383-6186 after 6 p.m.

1969 GTO JUDGE, RAM AIR 4, one owner car. Hooker, Holley, Ansen, Racer Brown, T.R.W. Hurst, etc. 8,000 miles on balanced and blueprinted motor. Principals only. 598-1082.

1964 PONTIAC, 6 CYLINDER AUtomatic, radio, $125 or offers. 384-1248.

'70 VW BUS, $2795 478-3646

1970 TOYOTA MARK II HARDtop, $1695. 382-2479.

150 CARS FOR SALE

peter pollen ford

SPECIAL! 1973 Near New Models

73 Maverick, full power, factory air conditioning $3895
73 Courier P.U. $2695
73 Maverick $3795
73 Courier P.U. and Okanagan camper $3995
73 Courier pickup and deluxe canopy $2995
73 Ford ¾-ton and deluxe camper $6995

ALSO

72 Pinto Deluxe $2395
72 Cortina 2 Dr. $2395
72 V.W. Fastback, Many extras $3295
71 V.W. Bus $3295
71 Satellite Sedan $2695
70 Skylark sdn. $2595
69 Thunderbird, luxury equipped $3595
68 Cortina A.T. $1195
67 Dodge Coronet wagon $1695
67 Mustang H.T., 4 speed $1795
66 Toyota Wgn. $1095
65 Ford Stn. Wgn. $1195

See our fine selection of quality used cars with **7-DAY MONEY-BACK GUARANTEE**

PETER POLLEN FORD SALES LTD.
1060 YATES
384-1144
DEALER LICENCE D1188

STOCK NO. 90940
1973 GMC ¾-ton; 454 V-8; 4-speed, power steering; AM radio; wheel discs; stainless camper mirrors; Eaton locking differential; H.D. Generator; fuel tank shield plate; 2 batteries; H.D. radiator; chrome front bumper; gauges; 750x16.5 tires; de luxe camper pkg. including camper tie downs and bounce trolls. $4837.55
Call JOHN GUILD at EMPRESS LEISURELAND, 382-5331 or res. 477-4252 (Division of Empress Pontiac Buick Ltd. D.L. 3482).

1969 PLYMOUTH GTX 440, fully equipped. Immaculate inside and out. Esso Car Clinic tested April. Must be seen to appreciate. Asking $2600. Phone 382-1802.

'65 RAMBLER AMBASSADOR, 4 door, power steering, power brakes, 327 automatic. Excellent condition. $800. 386-9290.

1970 AUSTIN MINI 1000, 50,000 miles, top end just rebuilt, very clean $975 or best offer, 383-3449 evenings.

'65 VOLKSWAGEN, GOOD RUNning condition. Needs paint job. Tested. $600 Phone after 11 a.m. 383-3678.

'51 CHEV IN FAIR CONDITION, good engine, automatic power glide transmission, very cheap. 385-1871.

STUDENTS — $449
1964 Rambler. New tires. Standard shift, radio. Offers accepted. 479-6938.

STUDENTS — $99.00
1957 Vauxhall. Runs very well. Ideal transportation. 479-6938.

1967 PLYMOUTH FURY III, 2-door hardtop, fully equipped. $1295. 656-4110.

THUNDERBIRD 1965. SILVER, black top. Low mileage. Premium. 385-7001, 658-8829.

1963 OLDSMOBILE 2-DOOR hardtop, very clean and reliable. Will accept best offer. 382-6995.

1973 TOYOTA CELICA, LOW mileage, mags, vinyl roof, offers. 382-4450 after 5.

1968 CORVETTE STINGRAY. Panel top. Mags. Open to offers. Will consider trade. 384-5376.

67 CHEV WAGON. VERY GOOD all round. 66,000 miles. $1,650. 652-2322.

'64 VW, RUNS WELL, $380. 598-4903.

'62 FORD, V-8, EXCELLENT BUY at $150. 479-6227.

'66 PARISIENNE CONVERTIBLE, $450. 478-8461.

1972 VW 411, EXCELLENT CONdition, $2950. 592-6222.

150 CARS FOR SALE

THREE POINT MOTORS

$99 BUYS A LOT AT THREE POINT RIGHT NOW!

On The '610' $99 BUYS
Custom vinyl roof
Custom radio
Side mouldings
Underseal.

On The '1200' Fastback $99 BUYS
Custom tachometer
Custom radio
Side mouldings
Underseal
OR
Automatic trans.
Underseal

Three Point Datsun Saves

'73 CENTURY LUXUS
THIS BEAUTIFUL BUICK HAS DONE LESS THAN 4500 MILES! LIGHT BROWN WITH DARK BROWN VINYL ROOF; WHITE UPHOLSTERY, AIR CONDITIONING, AUTOMATIC, POWER STEERING, POWER BRAKES $4795

'73 '412' SQUAREBACK
THIS VOLKSWAGEN STATION WAGON IS EQUIPPED WITH AUTOMATIC AND RADIO, AND HAS ONLY DONE 7000 MILES $4795

'72 E-200' CAMPER
IF YOU'RE THINKING CAMPER SEE THIS VERY DESIREABLE FORD ECONOLINE WITH FULLY INSULATED FIBREGLASS TOP (with SLIDING WINDOWS, TWIN ROOF VENTS AND FAN). INTERIOR APPOINTMENTS INCLUDE 3-WAY REFRIGERATOR-FREEZER, 3-BURNER STOVE. CAMPER IS POWERED WITH V-8 AND HAS AUTOMATIC, POWER STEERING, AND POWER BRAKES $6195

'71 VEGA HATCHBACK AUTOMATIC. REDUCED TO $2395
'70 VW CUSTOM III $1695
'70 VW 113 $1895
'69 ENVOY VERY NICE FOUR-DOOR WAGON $1495
'65 KARMANN GHIA A VERY SHARP UNIT REDUCED TO $1395
'62 VALIANT AUTOMATIC $695
'61 FALCON AUTOMATIC $595

THREE POINT MOTORS LTD.
2620 Government at Hillside
385-6737
Dealer Licence D3075

PHIL MERRETT MOTORS
9732 Fifth St. 'Sidney'
Next to Slegg Lumber

65 RAMBLER wagon, V-8, automatic, radio.
67 PLYMOUTH Fury II. Excellent condition.
65 FAIRLANE 500 2-dr. H.T. Bucket seats, full power.
66 CHEV. wagon, V-8, auto.
72 DATSUN 1200 Fastback
69 OLDS Delta '88' custom 2-door hardtop.
64 OLDS F-85 Conv't.
70 PONTIAC SEDAN, V-8, P.S.
66 FORD FALCON, A.T., very clean, low mileage.
64 CHEV Wagon, V-8, auto.

656-5551
Dealer Licence No. D-4040

1964 CHEVELLE MALIBU SS with 1968 350 h.p. 396 engine, HD 12-volt, rear end, new tires, rebuilt Muncie, 4-speed, bucket seats, tach and gauges, new brakes and much more, $1100. Phone 746-7588, Duncan.

'69 PONTIAC 2-2, 427 TURBO HYdromatic, 2-door, vinyl roof, new battery, rubber, generator, shocks, carburetor plus power accessories. 479-1944 between 5-7 p.m.

1964 CHEVY II 2-DOOR POST, body in good condition, needs paint job. Will sell with or without Chevy 350. For more information phone 388-7262 after 6.

'66 FORD FAIRLANE G.T. 390 4-speed, mint condition, $1495. Noon - 5 p.m. 383-8674.

67 VW FASTBACK, NEWLY REbuilt engine, $1100. 384-5181.

150 CARS FOR SALE

S&H TOYOTA

NEW 73 CELICA 2-Door Hardtop **$3745**

(Automatic Available)

BRAND NEW 73 COROLLA $2325

50 GALLONS OF GAS **FREE** WITH EVERY NEW UNIT PURCHASED!

Till Sept. 30

72 FIRENZA. Low mileage $1795
71 TOYOTA HILUX Pickup, bumper, mirrors, radio $1995
71 TOYOTA LAND CRUISER, 4x4, 2-door, Warn hubs. A steal at $3395
70 MARK II automatic sedan $2495
70 CHRYSLER 4 D.R. H.T. Real clean $2995
72 TOYOTA LAND CRUISER station wagon. Warn hubs. $4695
69 RENAULT R-10. Real clean $995
68 COUGAR XR7 $2395
68 MONTEGO BROUGHAM. Very nice. Full power plus air conditioning $1795
68 FORD. Real nice! $1595
68 ENVOY, A-1 $ 895
66 RAMBLER 2 door hardtop $895
65 VAUXHALL VICTOR 4-door sedan. Low mileage. $695
64 OLDS CUTLASS 2 DR. H.T., buckets. P.S., P.B., Radio $795

BACK-TO-SCHOOL SPECIALS

63 VALIANT $595
63 FALCON, low miles $595
61 VOLVO 4 dr. $695
63 MORRIS AUTOMATIC $495
65 PLYMOUTH $595
63 PONTIAC $ 395
61 RAMBLER wgn $ 395
64 CHEV S.W. $ 595
64 FORD GALAXIE $ 495

SAUNDERS & HITCHMAN
2040 CADBORO BAY ROAD
AT FORT AND FOUL BAY
DEALER LICENCE D-3511
592-2471

CORNELL

SHOWTIME!

1974 Chevrolets AND **Oldsmobiles** On Display THURSDAY SEPT. 20 TO THURS. SEPT. 27 At The **Hillside Mall**

CORNELL CHEV-OLDS
D.L. 3497

1969 BUICK SKYLARK, 2 DOOR hardtop, excellent condition. $2450. Will accept clean small trade. 382-1921.

1964 VALIANT 2 DOOR HARDtop, slant 6 automatic, radio, excellent tires, tested. $775. 382-8670.

'71 FORD 2-DOOR HARDTOP, power steering, beautiful condition, $2,350. 592-6219.

1960 VAUXHALL, GOOD RUNning condition, government tested, $200. 384-2583.

1969 FIREBIRD 350, 4-SPEED, stereo tape deck, 38,000 miles, $2,450 or best offer. 385-0655.

1972 OLDSMOBILE 98, 4-DOOR hardtop. Many extras. $4900. 385-7375.

1970 PONTIAC CATALINA 2-door hardtop, 350 V-8. Asking $2,900. 479-4534.

1969 VIVA 4-SPEED. VERY GOOD condition. $850 or nearest offer. 385-6555.

150 CARS FOR SALE

Speedway

VOLKSWAGEN PORSCHE • AUDI

73 AUDI A.T.
73 CHEV. Motor Home
72 PONTIAC Wagon
72 FARGO P.U., A.T.
72 COLT A.T. (2)
72 LINCOLN MK IV
72 PORSCHE 914
72 PINTO Wagon A.T.
72 FIREBIRD
72 VW WINDOW VAN
72 VW Window Van
72 VW Super Beetle
72 VW 7-pass. Bus
71 Pinto 2-dr.
71 VW Camper
71 FORD 2-dr. HT.
71 FORD 4-dr.
71 DODGE 2-dr. HT.
70 VW Notchback A.T.
70 GREMLIN A.T.
70 LE MANS 2-Dr. HT.
70 MAZDA Wagon
70 VW Fastback
70 VW BEETLE
70 TOYOTA CROWN A.T.
70 PONTIAC 4-dr. A.T.
70 DATSUN Wgn.
69 SKYLARK 2-dr.
69 CHEV. 4-Dr. A.T.
69 AMBASADOR HT.
69 CHEVY II 2;DR.
69 VW BEETLE
68 JEEP Wagoneer
68 CORTINA GT
68 VW BEETLE
68 BEAUMONT 4-spd.
67 FORD 2-Dr. HT.
67 CHEV. Stn. Wgn.
66 CHEV 4-dor.
66 FARGO P.U.

Speedway Motors Ltd.
911 Yates at Vancouver
Dealer Licence D-2188
385-2415

CORTINA CAR CENTRE

Yates at Quadra

69 Vauxhall S.L. $1095
71 Toyota Crown Wgn. $2895
71 Toyota Corolla Wgn. $1795
70 Mazda Wgn. $2095
70 Toyota Mk II H.T.

All Sold With 7-DAY MONEY-BACK GUARANTEE

DIVISION OF PETER POLLEN FORD SALES
1060 Yates
384-5555
DEALER LICENCE D1188

SALE PRICED

69 DATSUN	$1251
68 GRAN TORINO	$1652
67 METEOR Convertible	$1173
67 AUSTIN	$444
67 FORD, auto	$651
66 RAMBLER	$483
66 FORD	$510
64 ACADIAN, auto	$279
63 CHRYSLER, auto.	$315
63 CHEV	$497

Palm Motors
2936 DOUGLAS AT BURNSIDE
386-8385
Dealer's Licence No. D-2605

1970 'CUDA
New paint (3 months old.) Tires and wheels (3 months old) Air shocks (in rear) and heavy duty coil shocks (in front). 727 Torqueflite transmission (rebuilt one month ago). Exhaust system completely re-done (2 months ago.) 383 cu. in. 325-330 H.P. 580 Holly carb. Only 25,000 miles on engine. Chemainus, 246-3524.

1965 METEOR MONTCALM 2 door hardtop, vinyl roof, 390 motor, automatic transmission, power brakes and radio. Console shift. This car is in tip top shape and has to be seen to be appreciated. $1450. 385-9612 or 385-2903.

1965 PONTIAC CONVERTIBLE, custom sports, red, black top. Good condition, powered windows, steering and brakes; bucket seats, 2 door. Phone 388-6383 after 6 p.m.

1968 MONTEGO MX 2 DOOR hardtop, power steering, power brakes, radio, tape deck, excellent condition. 51,000 miles. Tested. $1850. 4019 Grange Rd. 479-7221.

1961 VALIANT STATION WAGON. Slant 6 automatic. Excellent brakes and tires. New muffler. Just tested. $375 firm. 598-4316.

1973 SUPER BEETLE, RADIO, gas heater, light blue. Approximately 5300 miles. $2500 or trade for Blazer. 479-1178.

1972 KARMANN GHIA, 4,700 miles, 4 on the floor, practically new. $3,500. Call 592-2709, preferably evenings.

1966 MUSTANG V-8 AUTOMATIC power steering, saddle seats, really good condition, best offer, 478-7092.

'66 FORD STANDARD 6, TESTed, good condition, $495 or offers. 382-1130.

1965 CHEV 2 DOOR HARDTOP, 6 cylinder automatic, $550. 384-8864.

1959 VAUXHALL STATION wagon, $175. 478-7564.

150 CARS FOR SALE

NATIONAL CHRYSLER Dodge Dodge Trucks DEPENDABLE USED CARS

IMPORTANT NOTICE!

Unfortunately, due to transportation delays, our special preview showing Friday, Sept. 21, of the 1974 models will be postponed until TUESDAY, SEPT. 25th.

NO RED TAPE
100% FINANCING
NO PAYMENT 'TIL NOVEMBER '73

MOTORS NATIONAL (Victoria Ltd.)
VICTORIA'S MOST TRUSTED NAME FOR 69 YEARS
819 YATES 384-8174
DEALER'S LICENCE D-2995

GOV'T STREET MOTORS LTD.

1972 Chevy van 10, with windows, long body, $3,695. '72 Chevy van 10, automatic 6, $3,395. '68 Cougar, 1-owner, $2,695. '67 Pontiac station wagon, power steering, power brakes, $695. '72 Volkswagen panel, $495. '64 Ford Fairlane standard 6, $375. Dealer Bond Number 1691.
2538 Gov't. St. 385-5860

HARD TO GET MODEL!
1971 Oldsmobile Vista Cruiser 9-passenger station wagon, power equipped, colour blue with wood grain panelling. For demonstration call Charlie Petterson at Empress Pontiac Buick Ltd. 382-7121 or Res. 592-0458. Dealer No. 3482.

1973 CAPRI, 2600 V-6. GREEN metallic. 4 speed, front spoiler. Adjustable shocks, headers. Ansa exhaust system. FM stereo and tape deck. Power antenna, plus balance of 1200 miles warranty. Many more. $3600. 385-0984 after 5.

1961 VAUXHALL STATION wagon; 1967 Chev. V-8, 283, complete; 2 sets of drag slicks; three 15x12 racing tires, one Ford straight axle, complete; modified 1932 Ford frame, etc. 388-9445.

'71 FIRENZA SL STATION wagon, 13,000 miles, 4-speed, tested 'til Aug. '74, chrmoe top rail, clean, one owner, daughter moved north, $1,595 or nearest offer. 383-1536.

BEST OFFER BY MONDAY night, '66 Volkswagen Bug; '65 Mustang convertible; '54 GMC dump truck, 5 yd.; 652-2482 between 5-7 p.m. only.

'66 PARISIENNE 2-DOOR HARDtop, 327 automatic. Power steering and brakes. Vinyl roof. Tilt wheel. Excellent condition. $1075. 479-7780, 656-5596.

1966 METEOR 9-PASSENGER station wagon, V-8, automatic, power steering, good tires, roof rack. $1,395. Cadboro Bay Service. 477-2102.

1967 METEOR, AUTOMATIC, power steering. Recent motor job. New brakes, new tires. Tested to Sept. 1974. $1100 or best offer. 388-9567.

'67 PONTIAC SAFARI STATION wagon, good condition. Must be sold by Sept. 28. Best offer takes. Call Max 383-4868, 384-0504.

1964 ANGLIA DELUXE 2 DOOR, 4 cylinder, 4 on the floor, buckets, tested, good tires, nice economical car, only $495. 382-8670.

1958 FORD 2-DOOR RANCHwagon, nice and clean, tested 'til 1974, $175 or closest offer. 383-2325 or 385-6831.

1967 FORD FAIRLANE 500. 2-door hardtop, automatic, V-8. Power steering, power brakes, radio. $1495. 383-1710 after 6 p.m.

ANTIQUES
1929 Pontiac Coupe, almost complete, offers, 1937 Pontiac Sedan. Running, $680 firm. 478-6268.

1969 PARISIENNE 4-DOOR. $1900 or closest offer. Drive by 271 Battleford Avenue. If interested, call 652-3660.

1965 CORVETTE, 327, 350 HORSE, Power windows, mag. wheels and radial tires. Asking $4195 or offers. 656-5502, 656-3261, Maurice.

1961 DODGE WAGON, V-8 AUTO., power steering and brakes, '74 test, $395. Victoria Jeep. Hillside at Rock Bay.

68 FORD TORINO, 2 DOOR hardtop, 302 automatic, power steering, must be seen. $1575. 385-5854.

1968 FORD, FUTURA, STATION wagon V-8 automatic, power steering, radio, very clean, $1400, 478-6960, private.

71 COUGAR XR7, V-8, AUTOMATIC, console shift, power steering, power disc brakes, low mileage, 29,000. $3,650. 386-3098.

1966 CHRYSLER 4-DOOR HARDtop, power brakes and steering, very good shape. Almost new tires, heater, radio, etc. 477-1563.

DESPERATE STUDENT MUST sell 1973 Volkswagen, $2450 or offers. 598-1052.

1971 OLDS 88, 36,000 MILES, AIR conditioning, cruise control, other extras. Closest to $4000. 477-1219.

1966 METEOR, $195, 390 HARDtop, bargain, or trade for color T.V. or what have you? 478-2442.

'68 DODGE CORONET, WIDE tires, new chromies, custom paint. 388-5735 or 382-8012.

'71 MUSTANG BOSSS 351 CLEVEland T10 4 speed, 390 gears, excellent condition. 592-0330.

1972 TOYOTA 1600, DELUXE wagon, fully equipped, excellent condition. 656-1628.

1953 AUSTIN, MOTOR RESTored, good condition, tested, $225, 386-3852.

MUST SEE: '71 CHARGER S.E. Fully equipped, very clean — offers. 386-3939.

1962 GALAXIE 4-DOOR AUTOmatic, tested July, 1974, $225. Phone 385-1865.

1950 2-DOOR FORD COUPE, CAdillac motor and trans. Tested. $395. 656-1149.

'66 VOLKSWAGEN, GOOD CONDItion. Tested 'til '74, $675. 477-3427.

'67 FIAT SEDAN, IMMACULATE, $1,000. 592-2204.

'69 JAVELINE AMX343, 4-SPEED hurst, 383-7255, Eileen, evenings.

1972 CHEV IMPALA 2-DOOR CUStom, clean, $3150. Offers. 652-3244.

'66 COMET 6 AUTOMATIC 478-6246

150 CARS FOR SALE

DRIVE WITH A SMILE TO

ENSIGN CHRYSLER PLYMOUTH

DOWNTOWN YATES AT COOK

GREAT SELECTION! 1973 MODEL CARS

1973 Chevy Nova
6 cylinder, automatic, radio, power steering.

1973 Chevy Nova Hatchback
6 cylinder, automatic, radio, power steering.

1973 AMC Hornet
6 cylinder, automatic, radio.

1973 Chevrolet Impala
V-8, automatic, power steering, power brakes, radio.

1973 Chevy Malibu
V-8, automatic, radio, power steering, power brakes.

1973 Chevrolet Monte Carlo
V-8, automatic, radio, power steering, power brakes.

1973 AMC Ambassador
Factory air, V-8, automatic, radio, power steering, power brakes.

1973 Oldsmobile Cutlass
V-8, automatic, radio, power steering, power brakes.

1973 AMC Javelin
V-8, automatic, radio, bucket seats, power steering, power brakes.

PLUS NEW AND NEAR NEW 1973
Valiants
Crickets
Satellites
Furys
and
Chryslers

ENSIGN
Chrysler Plymouth Ltd.
Dealer Lic. D3013
DOWNTOWN YATES AT COOK
386-2411
Open Weekdays Till 9:00

J. C. MOTORS

'73 IMPALA, V-8, auto. $4195
'71 FORD hardtop, V-8, A.T. $2895
'71 CHEV Impala V-8 $3195
'70 TOYOTA 2-Dr. 4-Speed $1495
'69 T-BIRD, V-8, A.T. $3295
'69 CHRYSLER V-8, 'AIR' $2895
'69 FURY III H.T., V-8, A.T. $2195
'68 RANCHERO high perf. $2995
'68 FAIRLANE hardtop, V-8 $1995
'67 PONTIAC hardtop, V-8 $1495
'65 PONTIAC custom sport $1295

Motor Dealer's Licence D-2541
637 YATES, 384-0927
J. C. MOTORS LTD

1965 COMET 2 DOOR POST, HAS 6 in now, was rebuilt 2,000 miles ago. Ideal second car, or perhaps street machine. Phone for more information 386-7262 after 6.

'65 FORD GALAXIE, VERY good running condition. Needs body work. No rust. $350 firm. 658-5174.

'57 CHEV 4-DOOR STATION wagon, tested, March '74, $100 or nearest offer. 388-7955.

150 CARS FOR SALE

METRO TOYOTA

NEW TOYOTAS
1200 – SEDAN $2325
1600 – SEDAN
CORONA
MK II SEDAN
HILUX P.U.
CELICA

"ESSO CAR" CLINIC
DIAGNOSTIC REPORT AVAILABLE ON ALL UNITS

73 Skylark
73 Colt 500 mi.
73 Toyota 1600
72 Corona
68 Wildcat
72 Nova 4-speed
70 Skylark
72 Dodge Demon
69 Skylark 4-speed
68 Skylark GS
69 Skylark Htp.
73 Skylark
66 Ranchero
67 Mustang F.B.
67 Skylark Htp.
71 Torino
68 GTO
73 Mustang
69 Impala
68 Buick 400 4-spd.
67 Malibu S.S.
72 Montego
68 Galaxie 500 Ht.
71 Le Mans
69 Olds 442
71 Scamp
70 Corona
73 Chev wagon
70 Monte Carlo
72 Le Mans Wgn.
66 Grand Par.
66 Charger
70 Grand Prix
71 VW Bus
68 Cutlass Sdn.
71 Cutlass
70 Duster 340
70 Mustang
69 XL Ford
69 G.T.O.
72 Toyota 4x4
67 Mustang
72 Toyota 1600
62 VW Bus
70 Crown W. auto.
70 Mazda
69 Datsun 510

OVER 200 Units To Choose From

CHECKED BY IMPERIAL ESSO CAR CLINIC

REMEMBER AT METRO ALL REASONABLE OFFERS WILL BE ACCEPTED.

100% FINANCING AVAILABLE.

OPEN 9 AM - 10 PM

Metro Toyota Ltd.
624 Finlayson
Dealer Licence D3515
386-3516
386-3517

METRO TOYOTA

150 CARS FOR SALE

HORWOOD MAZDA

DEMO SALE
SAVE UP TO $500 ON NEAR NEW 73 MAZDAS

73 LINCOLN Continental
73 MAZDA cpe., rotary
73 MAZDA P.U., 3,000 miles
72 TOYOTA Corona
72 MAZDA pickup
72 MAZDA cpe., auto. G.T.
71 MAZDA Rotary R100
71 MGB Rdster.
71 TOYOTA Crown, auto.
70 MAZDA 1500
69 VOLKS S.W. auto.
69 FIREBIRD. Exceptional! Bal. of warranty
69 MUSTANG, V-8
69 CAPRICE P.S., P.B.,
68 CAMARO S.S.
68 VICTOR, automatic
68 BUICK RIVIERA
68 BEAUMONT Convert.
68 VAUXHALL Wagon
68 PONTIAC 2 Plus 2
68 CORTINA 4-spd.
67 CAPRICE 4-dr. Ht.
66 AMBASSADOR A.T.
66 GMC with Camper
65 MALIBU H.T.
60 MORRIS Wagon

HUNTER SPECIAL
1971 TOYOTA LAND CRUISER. 4-wheel drive. $2995

BANK FINANCING AVAILABLE!

HORWOOD MAZDA
385-1451
Johnson and Blanshard
DEALERS LIC. D-1207

AMC
Reg. Midgley's
AMERICAN MOTORS JEEP
736 CLOVERDALE AVE. 385-8756

ONE OWNER CARS! EXCEPTIONAL CARS!

69 PONTIAC 2 DR. HARDTOP V8, AUTOMATIC, WITH RADIO AND WHITE-WALLS. PERFECTLY CLEAN AND READY TO GO $1973

72 VEGA KAMBACK WAGON 4 SPD. WITH RADIO, FANCY WHEELS AND TIRES. JUST LIKE NEW! $2595

67 FORD SEDAN, V8, AUTOMATIC, WITH RADIO, YELLOW IN COLOR. GOOD FAMILY TRANSPORTATION $1395

ONW OWNER CARS!

CALL AN 'AMC' GOOD GUY
Bob Allison Pat Penney
Gordie Strongman

REG MIDGLEY
MOTORS LTD.
736 Cloverdale Ave.
385-8756
D. Lic. 1132

Wille Motors

72 MALIBU 2-dr. ht. $3495
71 CUSTOM 500 2-dr. ht. $2995
69 RANCHERO 350 4 spd. $2595
69 FORD HiPo 302 Stick $2295
69 CORONET must see $2195
69 AUSTIN Mini $1395
68 GTX 440 as is $2195
68 JAVELIN, V-8, auto. $1895
68 GTX 440 auto. mags, etc. $2395
68 CHARGER 413 4-speed $2695
67 REBEL 340 4-spd. $1595
67 CYCLONE GT 390 4-spd. $1495
66 MONACO 2-dr. H.T. $1295
63 IMPALA 2-dr. Ht. 283 at. $ 695

Motor Dealers Licence No. D-3309
3240 DOUGLAS 382-2313

TOPS USED CARS

67 CHEV. IMPALA 2-door hardtop, V-8, auto. $1645
65 GMC ½-ton, V-8, 4-speed $895
59 CADILLAC 4-door, excellent.

Motor Dealer Licence No. D-2063
1515 QUADRA 385-4721

1971 JAVELIN EXCELLENT CONDITION, under 18,000 miles, $2800. 477-8062.

'55 PONTIAC 4-DOOR SEDAN, tested, $100 firm. 3125 Harriet. 386-0692.

'65 MORRIS 1100. $295. 383-9181.

150 CARS FOR SALE

ALL CARS CLEARLY PRICED
RELIABLE SINCE 1893

THE FOLLOWING MUST BE SOLD BY SEPT. 30

1968 AUSTIN
1965 AUSTIN 850
1964 FORD
1964 RAMBLER
1962 PLYMOUTH H.T.
1960 CHEV
1960 METEOR
1957 PLYMOUTH

Any Reasonable Offers Will Be Considered

PLIMLEY
British Car Centre
1010 Yates 382-9121
Dealer Licence D-1323

GEM Motor Sales
1973 LTD.
385-4311

73 VEGA Hatchback, Auto., Radio.
72 PINTO, Mag Wheels, Sharp.
71 FORD Custom 500, 4-Dr. Sedan.
71 DODGE Colt, Coupe, 4-Speed.
70 MAZDA 1800 Sedan.
70 DATSUN 1000 2-Door Sedan.
70 TOYOTA Corolla Stn. Wagon.
69 SKYLARK 2-Door Hardtop.
69 SATELLITE 2-Dr. Hardtop.
69 FALCON, 6 Cyl. Automatic.
69 XL 2-Door Hardtop, Loaded.
68 DART 2-Dr. Hardtop, 6, Auto.
68 CHEVY II Coupe, 6 cyl. Auto.
67 GALAXIE 2-Dr. Hardtop, Loaded.
66 FALCON 2-Dr., 6 Cyl. Standard.
65 CHRYSLER Windsor Hardtop.

TRUCKS
70 ECONOLINE, 1 Ton, Heavy Duty.
70 DODGE ½-Ton, 6 Cyl., 4-Speed.
67 CHEV ¾-Ton 8 Cyl., Automatic.

TRY US!
480 Esquimalt Rd.
Motor Dealer Licence D-2468

'66 ACADIAN CANSO 327, 375 h.p., 4 speed, 12 volt, rear-end, mags, new paint, diamond tuft upholstery. Best offer or trade considered. 479-2376 after 5 Saturday, after 12 Sunday.

1965 PLYMOUTH FURY II, wagon, 318, V8, automatic, power steering, power brakes, radio, posi-traction and excellent tent trailer, sleeps 6. Ample storage, $1,175. 592-3918.

'72 CHARGER, SPECIAL EDITION, immaculate condition, must be sold, as new lease car has arrived, will accept offers. 4163 Dalmeny Rd. 479-7945.

'63 VALIANT 4-DOOR SLANT 6 automatic, new paint and battery, radio, good tires, with snow tires on extra rims. $645. 656-4500 after 6.

1967 MUSTANG 2-DOOR HARDtop, V-8, automatic, power steering, radio, vinyl roof, new paint, new tires, tested, $1895, offers. 479-6487.

1968 VIVA STATION WAGON DE luxe 90, radio, tested, good tires, excellent condition. Ideal first or second car. Bargain $800. 382-8670.

'63 PONTIAC PARISIENNE 4-door hardtop, power steering and brakes, good condition. $595. 478-2621.

'63 CHEVY IMPALA, 283, V-8, automatic transmission, 4'door. Needs work, mostly minor. Sell cheap. 385-1871.

1967 CHEV BEL AIR 4-DOOR sedan, 283 V-8, power steering, new tires and brakes. Clean family car. 477-5656.

1958 AUSTIN CAMBRIAN, NEEDS mechanical work, otherwise good shape. Best offer. 592-1343 between 5-7 p.m.

MUST SELL
'66 Galaxie 390 cu. in., automatic, full power, new brakes and shocks. 386-0066.

1966 PARISIENNE 2-DOOR hardtop. Every option, including mags, twin exhaust. Drives like new. $1195. 385-5854.

1960 VAUXHALL, RUNNING order, new tires, $150 or best offer. After 6, 388-4126.

'65 DODGE WAGON, RECENTLY tested. Apply 2201 Spring Road, or phone 386-1037.

1965 OLDSMOBILE F85, GOOD condition, just tested. $895. 477-4472.

1963 FORD V8, 352 AUTOMATIC, power steering, top condition. Tested. $495. 652-1656.

'62 PARISIENNE, 2-DOOR HARDtop, $350 or offer. 384-9498. 384-7941.

1965 VALIANT 2-DR. H.T. AUTOMATIC, $600. PHONE 477-8692 AFTER 5 P.M.

'67 VW FASTBACK, REBUILT motor, 6 good tires, AM-FM, safety inspected. 384-1056.

1968 MUSTANG FASTBACK, 428 Cobra Jet. Best offer. 386-9615 or 386-9229.

'67 CAMARO, GOOD CONDITION, offers. 478-4134.

151 FOREIGN IMPORT AND SPORTS CARS

1967 CORVETTE STINGRAY, silver-gray, slot mags, 427, 435 h.p., 4 speed, black interior, offers 652-1781.

69 TRIUMPH GT6
Must sell. Going to Europe. Fully equipped. Like new. Only 45,000 miles. 382-3093.

1968 TRIUMPH GT 6, COMpletely new drive train and interior, needs paint, $1800 or offers. 477-4305.

MUST SELL—1963 MGB, REbuilt transmission, body needs work. Offers. 383-5794.

1968 TR250, TESTED, EXCELlent condition. $2100. Gorde, 384-4467.

1972 VOLKSWAGEN SUPER BEEtle, low mileage, portion of warranty remaining. $2300. 384-9344.

LEAVING COUNTRY, MUST sell 1970 Rover TC, excellent condition. $2150. 388-9446.

JAGUAR S 1965, AUTOMATIC, power steering, sable-red leather. Reg: VGA 000. $3,200. 477-9368.

1959 AUSTIN HEALEY, 3000 motor and new 4 speed. Completely restored. 748-8737.

1963 MERCEDES BENZ 220SE, excellent condition, reasonably priced, 383-3416.

1972 BMW 2002 TII, $4800. PHONE 592-2208.

151 FOREIGN IMPORT AND SPORTS CARS

GEORGIA PACIFIC MOTORS LTD.
1750 GOVERNMENT ST.
VICTORIA
386-1515 D2722
We offer you a rare opportunity to acquire a high class car to fulfill high expectations.

BMW 3.0.C.S. Coupe 1972
Finished in Polaris silver with blue cloth interior, air conditioning, electric windows, AM-FM radio. Owner transferred overseas.

BMW BAVARIA 1972
Finished in Chamonix white, with blue cloth interior, tinted glass, power steering, radio. Owner transferred to the east.

We also have the following two demonstrators which are now offered for sale.

BMW BAVARIA 1973
Finished in Riviera Blue with black interior, power steering, radio. ONLY 1,800 MILES.

BMW 2002—1973
Finished in Colorado Yellow with black interior, sun roof, radio. ONLY 1,400 MILES.

ONE OWNER, 1963 ACADIAN Beaumont sport deluxe convertible. Automatic, console, stick shift, immaculate condition throughout, white nylon top, white body, red upholstery. Only 58,000 careful miles. Must be seen to be appreciated. First certified cheque for $1500 secures. Firm price. Phone Manager, 382-5142 weekdays for appointment to view.

1962 AUSTIN MINI COOPER (built by Pacific Competition). Over $3,500 spent, will accept $1,000 or reasonable trade. 382-1921.

'61 CORVETTE ROADSTER, 283. Turbo-hydro, Hurst shifter. New white paint. Black interior, etc. Small trade considered. 547 Mount View. 478-5149.

'61 BUG-EYED SPRITE, 1,500 miles on new engine and clutch. Offers. 315 Island Highway. 479-5116.

'61 MG MIDGET, NEW MICHElin X, good paint and top, runs good. '58 Karmann Ghia minus engine, offers. 477-3169.

RARE CLASSIC JAGUAR, 1951 Mark V, 4 door sedan with sunroof, partly restored. Phone 658-8425. Offers.

1971 TRIUMPH 6T 6 PLUS, 30,000 miles. Superior performance, 6 cylinders, magnesium wheels, $2595. 246-3072, Chemainus.

1970 AUSTIN MINI 1000, 50,000 miles, too end just rebuilt, very clean $975 or best offer. 383-3449 evenings.

WANTED:
TR 2 — TR 3 parts. 478-5469.

1969 MERCEDES BENZ 230, AIR conditioning, $5,400, firm, 478-6101.

'69 MGB
592-7047

1968 MINI COOPER, LOW MILEage, mags. 384-9544.

154 TRUCKS AND BUSES

TRUCKS AND CAMPERS

73 DODGE ¾-ton club cab. V-8, A.T., P.S., P.B., radio factory air.

72 CHEV ½-ton pickup.

71 GMC Rally, V-8, automatic, P.S., P.B., extra seat.

71 CAVEMAN 11' camper, furnace, etc.

71 DATSUN pickup, 4-speed.

71 INTERNATIONAL ½-ton pickup V-8. Automatic transmission, radio power steering, power brakes and canopy.

65 JEEP pickup

68 FORD ½-ton, A.T.

63 Ford Econoline

CORNELL
3050 Douglas
385-5777
Dealer Licence D3497

NOW ONLY
15
X ROYAL MAIL TRUCKS
PRICED RIGHT
Contact MARSHALL MURRAY
NATIONAL CHRYSLER DODGE
819 Yates St. 384-8174
Dealer No. D-2995

1974 "JEEP" PICKUP
4-wheel drive, V-8, automatic Quad-Trac, P.S., new $4795. 1974 CJ5.
Jeep with V-8, $3995. Dir. Lic. No. D-3550.
VICTORIA JEEP
HILLSIDE at ROCK BAY

1972 ½ TON HEAVY DUTY, LOW mileage, explorer package, Caveman top with cargo door, 4 speed transmission, 2 spare wheels, $3600. 383-9640.

'54 JEEP STATION WAGON, 4-wheel drive, new tires, transmission, brakes, exhaust, floors, 12 volt alternator. $600 in receipts. Sacrifice $750. 385-1178 or 383-1177.

BRAND NEW DATSUN ½-TON pickup, fully equipped.
McCALLUM MOTORS LTD.
1101 YATES 386-6168

1956 METRO CAMPING VAN, stove, fridge, lots of sleeping room, top condition mechanically. $1095. 385-5956.

REPOSSESSION 1965 DODGE dump truck. CT800 tandem. 10-12 yard. Air brakes. Fair condition. 382-2105.

1966 CHEV. ½-TON, V-8, 4 speed, wide box, $1,350. 1965 Chev ½-ton, 6 cylinder, 3-speed, $600. 592-3122.

TRUCKTOWN 386-1711
Everything In Trucks
On Bay St. below Government St.
2525 Bridge St.

61 DODGE WINDOW PANEL, INsulated, panelled, carpeted. New paint, extras. $995 or trade. 478-3094.

'68 LAND ROVER
Loaded, stereo, tape deck, sunlight, custom console, 40,000 miles. 656-4736.

1964 CHEVROLET CORVAIR WINdow van, new tires, with mag wheels, complete motor ignition rebuilt. 384-8786.

1967 VW BUS, ONE-OWNER, EXcellent condition. $1,595. Phone 386-3923.

1972 DODGE 1-TON TRUCK, Flat deck, dual wheels, like new. 479-1710 after 6 p.m.

ARMY JEEP, M38. BODY EXcellent, needs mechanical work, $575 or best offer. 479-5017.

69 CHEV ½ TON STEPSIDE 6 cyl. 3 speed. $1495 or offers. 384-5321, RON'S SERVICE D 2419.

1966 FORD ½ TON PICKUP, NEW engine, tires, brakes, 4 speed, homemade camper. $1600. 479-6303.

1968 LANDROVER, LONG wheelbase, diesel, $2,000. 748-1309. Duncan.

1955 CHEV ½-TON PICKUP, TOP condition, $495. 386-3963.

68 GM 4-TON TRUCK. BEST offer. 598-6330.

1953 GMC PICKUP ½-TON FLATdeck. For sale for parts or whole. 384-3261.

1971 DATSUN PICKUP, 24,000 miles, mags, radials, $2300 or offers. 383-8095.

'63 SCOUT, 4x4, MUST BE SEEN. 385-4913.

1947 ½-TON CHEV PICKUP, RUNning order. Phone 478-2830.

1961 FORD F100, 4-SPEED, EXcellent condition. $695. 386-3662.

1970 DATSUN TRUCK, WITH small camper, $2100. 477-6710.

1957 CHEV PICK-UP TRUCK, tested, $300, 382-6061.

1966 JEEP WAGONEER, GOOD condition. 479-2639.

1973 CHEYENE K5 BLAZER, 4X4, $5,895, 478-5107 or 385-7352.

154 TRUCKS AND BUSES

ENSIGN
Dodge TRUCKS
AND
RECREATION VEHICLE CENTRE

QUADRA at CALEDONIA

To Make Room For Our 1974 DODGE TRUCKS Arriving Soon

Our Entire Stock of 1973 Models MUST BE SOLD AT REDUCED PRICES

¾ TON PICKUPS
½-TON PICKUP
TRADESMAN MAXIVANS
MOTOR HOMES
MINI-MOTORHOMES

ENSIGN
Chrysler Plymouth Ltd.
Dealer Lic. D3013
TRUCK DIVISION
QUADRA at CALEDONIA
386-2411
ASK FOR
JOHN SCULLION
FRANK MARCHANT
STAN KONOPSKI
ALEX BUCHANAN
FRANK TAYLOR
ED JOHNSON
Sales Mgr.

YOUR TRUCK SPECIALISTS!

"DEAL NOW TRADES WELCOME"

64 OLDS 88 sedan, full power $795
65 FORD sedan, V-8, A.T. $695
68 CHEV sedan, V-8, A.T. $1095
63 VALIANT 2-dr. radio $395
67 INT. ½-ton P.U. V-8 $1395
67 INT. ¾-ton P.U. $1350
65 INT. ½-ton P.U., 6 cyl. $1050
66 CHEV ¾-ton P.U., 6 cyl. 4-sp. canopy $1150
69 CHEV ½-ton P.U. 6 cyl. $1995
66 INT. Crew Cab, V-8, 4-speed, new paint $1695
— DATSUN Pickup, canopy $1695

LEN BARKLEY INTERNATIONAL LTD.
Dealer's Licence 3992
517 Herald St. 388-5508

1967 DODGE ½ TON TRUCK. $1095 or best offer. 598-3525.

1968 FARGO TRUCK, 16' VAN. $2700. 477-5460.

1973 TOYOTA HILUX, 4,000 miles, $2350 or best offer. 386-0056.

158 TIRES

RADIAL TIRES
MICHELIN
DAYTON
REMINGTON
PIRELLI
FIRESTONE
SEMPERIT

The Widest Range OF RADIAL TIRES is at

D. & D. TIRE TOWN
1620 BLANSHARD
Victoria 382-7283
Duncan 746-7191

FOUR 7X17.5 TIRES. PHONE 479-2245.

FOUR USED 13" TIRES, $7.50 TO $9.50 each. 385-3028 after 5:30.

TWO G60-15'S AND TWO L60-15'S, $100 for all. 384-5074.

160 PARTS, ACCESSORIES

NO. 86 CLAIMER '65 BEAUmont. Ready to race. $175. Phone 478-4248.

WANTED — MUSTANG OR COUgar body, with or without engine, call Bruce 382-3068.

WANTED: 261 FOR 1956 PONtiac. Selling 1955 Chev. radio, rims, tires, windows, etc. 479-1859.

'61 VOLVO 122-S PARTS ALSO '68 engine plus, M-40 trans, $350 firm. 592-1890.

WANTED: 59-61 VAUXHALL VICtor. Body must be sound, motor not important. 478-1580.

WANTED: TOP FOR MGA. CASH. 386-8275.

FOUR 16" SPLIT RIMS WITH OR without rubber. 748-1536.

'60 PONTIAC PARISIENNE, $50; tri-power for 389, $60. 1515 Cook St.

PARTS OR AS IS 1960 PONTIAC. 383-3493.

WANTED; 2 FRONT FENDERS for '64 Volvo 122s. 477-2883.

283 ENGINE WITH AUTOMATIC, trans. 478-3203 after 5:30.

SCRAP CARS HAULED, $15 PER car, local. 478-6212.

CHEV 283 BLOCK 30 OVER, needs some parts. $30. 384-0992.

OFFY MANIFOLD AND TWO duces for flathead. 386-2891.

155 CU. IN MOTOR, A-1 CONDItion, $100. 386-0692.

'63 ACADIAN WAGON, COMplete, $50. 388-4175.

1970 MAVERICK, PARTS, 642-5604

1964 PONTIAC, NEW SHOCKS, miscellaneous parts. 478-2265.

160 PARTS, ACCESSORIES

OUR NEY LOCATION
2150 Blanshard Street
Your Car's "Heart" Is the BATTERY
For a Strong Sure Start Every Time GET an "ACME"
LOWEST PRICES IN TOWN
Delivered and Installed
FRANCIS BATTERY and TIRES LTD.

3-SPEED TORQUE FLITE Transmission, rebuilt, $125. 2 bolt down vinyl bucket seats, ideal for pickup, $30. 283 Chevy engine, completely rebuilt with accessories, $350. 327 Truck engine, completely rebuilt, Offers. two 15" Ford chrome rims, $15. 4 cylinder Faria 8,000 r.p.m. racing tach, $30. 478-5060.

1964 FORD 170 MOTOR AND standard transmission. Motor just overhauled. Transmission in good shape. $135. 1962 6 cylinder Chev 194 motor, just overhauled, $115. 385-9612 or 385-2903.

1961 VAUXHALL STATION wagon; 1967 Chev. V-8, 283, complete; 2 sets of drag slicks; three 15x12 racing tires; one Ford straight axle, complete; modified 1932 Ford frame, etc. 388-9445.

MARK TEN CDI SYSTEM REALly saves gas, easier on plugs and points, better performance. Kits or assembled. Trans-World Enterprises, 1817 Douglas. 385-1941.

RADIATOR REPAIRS, FAST TOP quality repairs at Maurice's Auto Body, 427 Bete St., phone 384-3121. Located behind the Burnside Pay and Save Gas Station.

'55 CHEV 2-DOOR HARDTOP, body, $100. Two 14x10" slicks, $30; GM straight axle, $30; small block, standard, hookup, $40. 384-6292.

V.M. AUTO REPAIRS
Specializing in VW. Low labour rates. All jobs guaranteed. 3226 Maple Street, 383-1212.

WRECKING 1969 FIAT
124 Spider. Good parts. No reasonable offer refused. 592-9051, 656-4285.

CAR RADIO SALES, ALL MAKES and models. Clearance prices. Burnside Car Radio, 350 Burnside Road East, 385-7379.

WANTED: ALUMINUM SIDE windows for MGA hardtop. Buy or trade convertible top windows. 382-1686.

1950 AUSTIN 4-DOOR, BLACK upholstery, black paint, set up for small block Chev. $650 firm. Call after 6 p.m. 384-2676.

WRECKING 1965 VOLKSWAGEN 1500 sedan, no motor or transmission. 386-1612. Ask for Peter.

MECHANICS!!
957 Chev, needs rewiring. 382-4533 after 4, Paul.

'65 MERCURY PARTS; '56 FORD auto trans., motor parts, chrome reversed rims, and tires. 382-4991.

WANTED: 1965 SIMCA FOR parts. Must be reasonable or don't call. 478-2607 after 4 p.m.

63 PONTIAC, 4 DOOR SEDAN, 4 good tires, 775x14, 6 cylinder. $60. or best offer. 1015 Caledonia.

162 AUTO REPAIRS, SERVICE AND TOWING

TRANSWILL AUTOMATIC TRANSmission specialists, 384-2851. Rebuilt auto transmission from $69.95. Tune-up from $11.95.

166 CARS AND TRUCKS WANTED

WANTED FOR CASH
$ $ $ $
Sport Cars
Luxury Cars
Muscle Cars
Import Cars
Compact Cars
Motorhomes
Trucks
Motorcycles

ABSOLUTE
HIGHEST CASH PRICES PAID FOR LOCAL PREMIUM AUTOMOBILES PAID FOR OR NOT!

Payments too High?
WE WILL REFINANCE YOUR PRESENT CAR TO LOWER PAYMENTS

WE TRADE UP OR DOWN

FREE APPRAISALS

DePAPE
847 YATES
384-8035
DEPAPE MOTORS LTD.

NEED CASH?
Highest Prices Paid FOR YOUR CAR OR TRUCK Paid for or Not

DRIVE IN TODAY
2978 Douglas St.
OR CALL
382-9111

GARDEN CITY AUTO
OPEN 9-10

WANTED
LATE MODEL IMPORT AND DOMESTIC CARS. TOP PRICES FOR YOUR CLEAN USED UNITS. TRADE UP OR DOWN.

DOUGLAS VOLKSWAGEN PORSCHE-AUDI

388-5466

Top prices paid for your car or truck, paid for or not.
SPEEDWAY VOLKSWAGEN PORCHE — AUDI
Both sides of Yates
385-2415

WANTED: DAMAGED VOLKswagen Beetle 1965 or newer. 383-4082.

WANTED: 1967-1971 MUSTANG. Must be in better than good condition. 477-6598.

166 CARS AND TRUCKS WANTED

McCALLUM MOTORS WILL PAY top dollar for any make or model car or light duty truck — call today. It pays to look at Yates and Cook.
McCallum Motors Ltd.
McCALLUM MOTORS LTD.
386-6168
ALSO
McCALLUM MOTORS
COLWOOD CAR LOT
478-5622

C—A—S—H
FOR YOUR CAR
AT
SUBURBAN
PHONE GERRY
386-6131

WE NEED CARS
—DESPERATELY—
WILL PAY CASH OR WILL CONSIGN
HIGHEST PRICES PAID
NATIONAL MOTORS
819 Yates
Victoria's most trusted name for 69 years!

Good, Clean
CARS AND TRUCKS
WANTED
CASH IN 5 MINUTES
— PLIMLEY —
1010 Yates St.

CARS AND TRUCKS
Top dollar at Gem Motor Sales
480 Esquimalt 385-4311

WANTED: SMALL CAR. GOOD condition. Reasonable. 382-2244 evenings and weekends.

ART'S CAR SALES
310 Bay St. D-3629 — 383-8302
BUYING and CONSIGNING

WANTED, RELIABLE SMALL car, reasonable. 598-1709.

CASH FOR OLDER MODEL cars, trucks, Haldin Motors, 1500 Blanshard, 384-6713 anytime.

'63-'66 VOLKSWAGEN BEETLE, good condition. 656-4678.

168 CAMPERS, TRAILERS AND MOTOR HOMES

S. J. Peden Ltd.
VANGUARD CANOPY TOPS
BEAT THE RAIN
Immediate delivery of truck canopies to fit ½ and ¾-ton Ford, G.M. Dodge and International trucks.
—cab high with sliding side windows $355
—33" high c-w sliding side windows and lights $405
—33" high c-w sliding side windows, cargo door and lights $435
—cab high fibreglass c-w inside light, sliding side windows $410
All canopy tops are insulated, lined (expt. fibreglass) installed and wired to your truck. Don't, wait, beat the rain.

TRADES
SEVERAL CLEAN CAMPERS LEFT TO CHOOSE FROM.

Motorhomes
24' OPEN ROAD twin bed model full rear bath was $14,550. SAVE $1700 NOW ONLY $12,850
20' OPEN ROAD sleeps 5. Full rear bath. Was $12,425. SAVE $1430 NOW ONLY $10,995
Sorry no trades at the above prices.

Vanguard Mini-Motorhome
See the incomparable 20' Mini motorhome that has everything at a price everyone can afford—see today.

Camper and Canopy Top Rentals

PARTS CLEARANCE

Camper jacks (set)	$112.95
10,000 BTU furnaces	$95.00
Roof Vents	$14.95
Roof Rack for Boats	$39.95
3 cu. ft. 3-way astral fridge	$223.50
Camper Tie Downs (set 4)	$28.95
Non-toxic anti-freeze	$6.95
3-burner oven ranges	$119.95
Transmission cooler	$29.95
Brophy style jacks (Pr.)	$79.95
Sani-Potti	$109.95

PARTS — ACCESSORIES

BUILDING?
A camper or trailer—Plans, parts, appliances, accessories and all materials in stock at reasonable prices.

S. J. PEDEN LTD.
D.L. 1054
2855 Quesnel St.
386-3464

It's Clean-Up Time At
PURVIS FLACK
Now is the time to beat the increase in prices and select your new unit from the great display of top quality used trailers, all prominently displayed, ranging in size from 13' to 25' and priced from $850.00 to $4995.00.
ALSO
A few hardtop tent trailers.
1974 TERRYS
Public response to the first three shipments to arrive was terrific. Only 2 1974' left. HOWEVER, more are on the way.
THIS WEEK'S SPECIAL
72 SOUTH PARK 21'. Toilet, Shower, combo fridge, furnace, stove, oven, battery package, twin 30-lb. tanks, sleeps 6. Under full warranty. Was $4995.00. Now only ...
$3995
YES—We do stock canopy tops for pickups.

PURVIS FLACK
Trailer Sales Ltd.
Dealer Lic. D 3587
SALES and SERVICE
1080 Goldstream
478-8377
YOUR SATISFACTION IS OUR RESPONSIBILITY.

'69 FORD ¾-TON PICKUP AND '71 Vanguard 9½ ft. camper, fully equipped. Immaculate, $4,500. 658-8186.

1972 MAZDA AND 1973 SECURITY Camper. Includes 3-way fridge and furnace. Asking $3650 or best offer. 384-5230.

MUST SELL MOTOR HOME BUS, beautiful interior, fully self-contained. Offers. 382-4635.

HARDTOP TENT TRAILER WITH spare tire, propane tank and add-a-room, $500. 383-7005.

1972 16' TRAVEL TRAILER 3-burner stove, fridge and heater, $2,150. 592-7713.

18' SELF CONTAINED TRAVEL trailer, first class condition, 1969 Yellowstone. $2500? 386-8003.

1971 VOLKSWAGEN WESTPHAlia camper, good condition, $3950 479-3747 after 6 p.m.

WINTER STORAGE FOR campers and boats. Call after 6, 652-3493.

168 CAMPERS, TRAILERS AND MOTOR HOMES

ALL EMPRESS Motorhomes AT 10 PERCENT OFF

27 Ft. Deluxe SAVE $2143.00

20 Ft. Deluxe SAVE $1415.00

19 Ft. Mini SAVE $1145.00

24 Ft. Deluxe SAVE $1750.00

COASTLINE
Trailer Centre
1915 Quadra
388-6021
NOW OPEN
10 A.M. TILL 9 P.M. WEEKDAYS
SUNDAYS 1 P.M. - 5 P.M.
"TRY US YOU'LL LIKE US"
Motor Dealer Licence No. D-3579

HORWOOD MAZDA

TRAV-L-MATE Campers for all import trucks

AIR CONDITIONED
CENTURION 19' MINI LINER
On DODGE chassis with duals, V-8, A.T., P.S., P.B., Radio, luggage rack and ladder, de luxe bucket seats, 4½ cu. ft. fridge. 4-burner stove with oven and power range hood forced air furnace, toilet, shower and demand water system. Completely self-contained. Accommodates 6.

Exclusive Dealers
JOHNSON AT BLANSHARD
385-1451
DEALER LICENCE D 1207

NEW
'73 11' CAVEMAN CAMPERS
3-bruner stove with oven, blower fan with light, hassock toilet, combo 6 sleeper, escape hatch, 3-way fridge and furnace.
SAVE $331
Was $3826 NOW $3495
TWO TO CHOOSE FROM

DOMINION MOTORS
Dlr. Lic. No. D-2946
1703 Blanshard. 385-5012
Across from the Hudson's Bay Parking Lot.

WINNEBAGO
Y.E.S.
Year End Sale!
Clearout '73
SAVE $$

CORNELL
3050 DOUGLAS
385-5777
DEALER LICENCE D3497

FOR SALE: 19' EMPRESS motor home, 10 weeks old, 3,000 miles, sleeps 6, complete with shower and toilet. Fully winterized with 16,000 BTU furnace and blower, 3-burner top and oven, 4.5 cu. ft. 2-way fridge, double S.S. sink, Dodge chassis, dual wheels, automatic, P.B., P.S. Owner bought propety, must sell. Cost $11,300, accept $9,500. 746-5868.

RAMBLER TRAILER, SLEEPS 6, 3-way lights, gas stove and fridge, very clean, reduced to sell. 478-6385.

HUNTING CANOPY, 6'8" LONG, steel and aluminum construction with top carrier, $100 as is. 479-7605.

9' TELESCOPE CAMPER, 3-burner stove, oven, icebox, twin beds, in perfect condition, phone after 5 p.m. 386-1639.

MUST SELL THIS WEEK. FACtory made car-camper. Totally equipped. $1,195 new, asking only $495. 386-9510.

TENT TRAILER, SLEEPS 6, canvas top. 478-2154.

13' KENSKILL TRAILER, sleeps 4, $1,000. 592-2204.

1962 VAN CAMPER, ¾-TON Chev. $1000 or best offer. 642-3386.

168 CAMPERS, TRAILERS AND MOTOR HOMES

EMPRESS Leisureland
2524 Douglas St.
382-7121
After 6
382-5331

Now in Stock!
The Exciting New Super Quality
BARTH 19M
Be the first in Canada to own this Outstanding Motorhome

NOW ON DISPLAY AT
Empress Leisureland

WE RUN A VERY SIMPLE BUSINESS
(A Division of Empress Pontiac Buick Ltd.)
D.L. 3482

impala CAMPING WORLD SIDNEY
Presents
'Tent Trailers'
Apache, Lionel, Otto, Steury, Venture, Leisurecraft
Fall Discounts Now!!
EXAMPLE:
OTTO—HARDTOPS
Any car can tow these
Were $895. Now only $695
'Fifth Wheels'
Olympus, Splitliner, Skippy
'Motorhomes'
Champion, Cabana, Olympus (Test drive? Yes.)
HUNTERS — FISHERMEN
1 Only, 1973 Chev. ¾-ton truck P.S., P.B., radio, auto., with spare complete with 8' ALASKAN telescopic camper with boat racks, 3-burner stove, ice box and furnace. COMPLETE $5495.
(May be purchased separately)
OPEN IN SIDNEY
Good Selection
Low Prices
Tent Trailer Rentals
10077 GALARAN RD., SIDNEY on Pat Bay Hwy. 656-5504
Dealer No. 2456
Open every day except Monday

CHINOOK
MOTORHOMES!
Get away from THE BOX!!
Featuring:
—All moulded fibreglass body construction for extra quietness and durability, and no rusting!
—The air foil principle used in race cars has been adapted to a streamlined styling that puts the windshield out ahead of the cab-over, this provides superior handling under all driving conditions.
—Enjoy the thermostatically controlled heat, front and rear entrances and optional air conditioning.
—The foam insulated body and the foam backed carpeting of the 18 plus engineered to shut out exterior noise, allowing you restful enjoyment of the outdoor view.
—Giant tinted safety glass picture windows.
10-YEAR BANK FINANCING ON APPROVED CREDIT.
National Motors (VICTORIA LTD.)
VICTORIA'S MOST TRUSTED NAME FOR 69 YEARS
819 YATES 384-8174
Dealer License No. D-2995

CLEARANCE "PRICES"
'73 LIONEL
MODEL—120—$2188
MODEL—110—$2069
MODEL—100—$1650
MODEL— 85—$1250
MODEL— 60— $ 695
No Trades Please
COASTLINE TRAILER CENTRE
1915 QUADRA
388-6021
Dealer's Licence No. D-3579

1973 15' TRAVELAIRE PROPANE and electric fridge, propane furnace, electric brakes, used 3 months, as new. 1972 Ford Ltd. 4 door hardtop, fully equipped including air conditioning. Will sell together or separately. 1824 Lillian Rd.

McCALLUM MOTORS LTD. Buccaneer campers for Datsun, Toyota, and Mazda Trucks. Priced from only $1,195. It pays to look at Yates and Cook. McCALLUM MOTORS LTD., 386-6168.

FOR RENT: CAMPER FOR small import truck, $45 per week. Phone 384-6444.

AL'S BOX TRAILERS
214 Dundas 383-8233 D3809

SKYLARK CANOPY, AS NEW, for Ford pick-up. $400. 478-1609.

16' TRAILER, $950. TESTED. Stove. Oven. Fridge. 478-2653.

1972 CAB-OVER CAMPER, 9½', offers. 385-3961.

168 CAMPERS, TRAILERS AND MOTOR HOMES

Doug MacKenzie Automotive Ltd.
1st Annual MOTOR HOME FALL SALE
Terrific Savings Right Now On All Our Motor Homes — Including
Swinger
Balboa
Superior
See - Write - Phone
Doug MacKenzie Automotive Ltd.
Now South Of Silver Bridge
Trans Canada Hwy.
Duncan
746-6116
MacKenzie Agencies Ltd.
D2808

DOGWOOD TRAILER SALES LTD.
2630 Deville Road—478-6841
Victoria, B.C. D-2257
Highway 1 and Millstream Rd.

TRAILERS

1973 Randell 15' (sleeps 6, furnace, toilet)	$1900
1973 Randell 15' (toilet)	$1800
1972 Randell 15' (sleeps 6)	$1650
1969 Towlow (furnace, fridge, oven)	$1800

CAMPERS

1973 Randell 8½' (sleeps 6, furnace)	$1660
1973 Randell 8½' (sleeps 4, furnace)	$1580
1973 Randell 8½' (sleeps 6)	$1560
1971 Randell 11' (furnace, fridge, oven, toilet)	$2200
Randell (no overcab) (sleeps 2)	$ 600
Randell 9' (no overcab) (sleeps 2)	$ 840
1973 Seagull 8½' (furnace, oven)	$1800
1972 Vanguard (fridge, oven, furnace)	$1800
1967 Galaxie 10½' (furnace, oven, toilet)	$1700
1969 Galaxie 10½' (fridge, oven, furnace, toilet)	$1820
1969 Mountainer 10½' (fridge, oven, toilet, furnace)	$1800
1970 Dodge 1 Ton	
1970 Randell Chassis 12½' (self contained)	$5900
1968 Scamper 8½' (fridge, furnace, oven)	$1350
Hard Top Tent Camper	$ 430

FENNELL'S TRAILER SUPPLIES
Parts — Propane — Repairs
Profiled Aluminum
FLEETCRAFT TRAILERS
GALAXIE CAMPERS SPORTSMAN CANOPIES
Winter Hours
Open 7 days a week
6459 Pat Bay Hwy. 652-2511

1969 FORD ¾-TON PICKUP camper special, 360 V-8 full power, 40,000 miles, complete with 11' Shamrock camper, 1970. Sleeps 6, stove, oven, fridge, flush toilet with holding tank. Lots of cupboards and storage. In perfect shape. $4,750. 479-1944.

CLUB CAB TRUCK, NEW V-8 motor, 4-speed, air conditioning, power brakes, plus 1-year-old camper, many extras, $3000 firm. 1140 Lugrin Place.

'71 22' PROWLER, SELF CONtained, 4 piece bath, 4-burner stove, oven, furnace, 2-way fridge, excellent condition. Reasonable. 382-3377.

LEISURELY FUN WARM SUN plus economy when you rent a new Winnebago, 22' and 27' models. Reserve now for fall. 390-4417 Nanaimo.

SEARS TENT TRAILER, LIKE new, must sell, $350. Pickup box ideal for utility trailer, $35. 478-5060.

VANGUARD TRAILER 16' SELF contained, good condition, $1825 firm. Days 388-4013, evenings 382-9479.

1973 DODGE CHAMPION, 20', used 3000 miles, as new, fully equipped, power convertor, $11,000. 478-3888.

FACTORY SPECIALS, 73 EMPEROR MOTORHOMES. Used Travel Trailers. Jackson's, 974 Goldstream. D1389.

16' ARISTOCRAT TRAILER, NEW condition, used only twice, $2200. 112-743-2550.

MINI HOME SELF-CONTAINED, 7500 miles, power equipped, $8,400. 477-4885 after 6.

8'6" CAMPERETTE, FINISH AT your leisure, price $195. Not equal to materials. 478-7101 after 5.

1966 SHASTA TRAILER, 19', with everything, 382-8490 after 4.

TENT TRAILER, SLEEPS 6 385-0660

169 MOBILE HOMES AND PARKS

GOLDSTREAM MOBILE HOMES LTD.
PARAMOUNT PREMIER MONARCH AND FLEETWOOD
Modern park space available with all purchases
2885 Trans-Canada 478-1751
2994 Jacklin 478-8391
Dealer Licence No. D-2328
OPEN 9-9

RAY'S LAKESIDE TRAILER PARK
Trailer spaces available
Adults Only
One site 10 wide x 50 or less
One site 12 wide x 52 or less

SHILLINGTON'S MOBILE HOME SALES
1261 Goldstream 478-1509
D3577

DELUXE UNFURNISHED 12X60 Marlette, stove, fridge, 2 bedrooms, dining room, carport, workshed, dog pen, porch, TV antenna, barbecue pit, shade trees, garden area. Metchosin area. Rent land monthly, lease available. Ideal starter or retirement, $10,000. 478-7466.

10X55 CUSTOM DELUXE MObile home in exceptionally good clean condition, like brand new, must see to believe. 2 Bedrooms, large living room, beautiful front kitchen, 4-piece bath, colored appliances, storm windows, new carpet throughout, sacrifice $4,150. Call collect 112—327-0866.

MUST SACRIFICE. $900 OFF original asking price. 12x48 2 bedroom, beautifully set up in adult section of park. Large utility room and sun porch. Partly furnished. $7900. 478-2458.

LUXURY MOBILE HOME, LIVing room, 3 bedrooms, super kitchen, de luxe bathroom, oil-o-matic furnace. Owner has bought a house, will make you a good deal. $11,500. A. E. Haynes Ltd., 739 Fort St., 386-3271, 385-6307.

12X61 McGINNIS, REPOSSESsion, $11,000, $300 down, $165 per month; 24x44 Dbl. wide, adult park, $13,900; 8x23 travel trailer, self-contained, $4000; phone after 6 p.m. 478-8774, 384-2881.

10X36 TWO-BEDROOM MOBILE home, completely furnished, new shag in living room, 6x7 steel storage shed, deep freeze. Set up and skirted on lot near beach. $4,200. 642-3889.

8X35 OLDER VIKING WITH 8X12 extra bedroom. CSA approved and in nice shape. Furnished, including washer and dryer, and velvet chesterfield set, in adult park. $3000 firm. 642-3838.

FURNISHED 8X42 MOBILE home, tool shed, sundeck, close to city bus. 479-2303.

TOTE-EM TRAILER SALES
478-1041 Days 384-8791 Nights

8X35 WITH 12X12 ADDITION. Must sell by November 1st. Located Pedder Bay. 478-5656.

TRAILER SPACES, BIG LOTS, nice location. Reasonable. Mill Bay 743-2074.

169 MOBILE HOMES AND PARKS

BOB'S MOBILE HOMES LTD.
D1478 25 Crease Ave.

See our TIMBERLINE TRAVEL TRAILERS with quality and style for '74

2 ONLY
23' HOLIDAIRES—reg. $5595 reduced to $5295

1 ONLY
20' HOLIDAIRE—reg. $4995 Now $4595

2—18' HOLIDAIRES
Reg. $3895 Now $3495

19' RUSTLER Motorhome
Reg. $13,250 Special $11,450

18' RUSTLER Minihome
Reg. $13,150 Reduced to $11,350

No trades at these prices

'74 MARLETTE and GLENDALE homes here soon!

386-3623 478-4979

2-BR. HOME FURNISHED $9450?
3-BR. HOME FURNISHED $13,500?
IT'S A FACT
See the Display at Cedar Creek
Mobile Home Park
Shawnigan Lake-Mill Bay Road. A beautiful setting of trees, creeks, golf course, recreation buildings — large "pads", brand new — We accept children over 15 and pets. All underground services, TV cable — Open for your inspection now. Call 743-9711 for information.

WAGON TRAIN
VICTORIA'S LARGEST DEALER of Mobile and Modular Homes
2515 Government St. 386-3291
731 Goldstream Ave. 478-7333
974 Goldstream Ave. 478-5812
6647 Sooke Road 642-5533
Trans Cda. Hwy, Mill Bay 743-5571
PORT ALBERNI—OPENING SOON
OPEN 9 A.M. TO 9 P.M.
—"Modern Homes for modern PEOPLE"
—More than 30 HOMES to choose from
—SPACES available for ALL PURCHASES
Dealer Lic. No. D4-148
WAGON TRAIN HOMES LTD.

Happy Valley HOMES LIMITED
Dealers Licence No. D-1837
—CUSTOM ORDER A HOME EXACTLY THE WAY YOU WANT IT.
—RETIREMENT PARK SPECIALISTS.
YES—WE HAVE LOCAL PARK SPACES
2681 Sooke Road
478-8303

Waterfront Spaces
—WITH ALL PURCHASES
—EXCLUSIVE RETIREMENT PARK
—ALL UNDERGROUND SERVICES
—SALMON FISHING AND GOLFING NEARBY
—SPACE RESERVATIONS ALLOWED
Call 478-8303
HAPPY VALLEY HOMES LTD.
2681 SOOKE RD.
Dealer Lic. No. D-1837

ONE OWNER SPECIALS
—12x56 PREMIER — FAMILY HOME — 2 BR. — porch addition, all electric kitchen.
—12x48 — 2 bedroom — in adult retirement park — on bus line — Esquimalt area.
HAPPY VALLEY HOMES
478-8303

TRIANGLE HOMES LTD.
10% DOWN
12-YEAR FINANCING
2435 Trans-Canada Hwy.
Victoria, B.C. 478-1774
D-2360
Closed Sundays

IGHT 8-PLY TIRES, 4 AXLES with electric brakes, 2 trailer itches, for 24x40 mobile home. 42-3763.

MUST SELL 46X20 MOBILE home, Pedder Bay, $4,000. 388-9022.

185 CONVALESCENT AND REST HOMES

BEAUTIFUL MANSION IN ROCKland. Licensed as personal care home. Registered nurse in charge. 24-hour nursing service. All rooms with private bath. Tray or dining room service. Vacancy for ladies and gentlemen. 385-4922.

NICE, CLEAN REST HOME IN Fairfield district, 2 semi-private rooms for lady, or 1 large room for couple, main floor. Tray service. Laundry. Hairset. Reasonable rates. 384-1750.

PRIVATE ROOM IN ROCKLAND area. If you are interested in the best care, food, comfort. Reasonable. Single or double. Mrs. Dyck, 598-5879.

LOVING CARE FOR MOTHER or father. Call Mrs. Mack, 383-9315. Fairfield Rest Home.

CHARMING ACCOMMODATION Ladies. No stairs. Nutritious meals. Kindly attention. 384-0693.

190 ROOM AND BOARD

BRIGHT, SUNNY ROOM AVAILable for senior citizen. Excellent meals, reasonable rates, home care. Phone 383-1352. Sheffield Manor.

GRANT PLACE — RETIREMENT LODGE
998 Humboldt 384-8631
Where good food and care is of the utmost importance. 24 hr. staff.

PENSIONERS WELCOME. SEMI- and private, main floor, TV lounge, good food, laundry, Johnson near Fernwood. 385-3547.

COSY ROOM WITH FIREPLACE, share bath, near Oak Bay Village, with board $100 monthly. 592-6433.

LARGE ROOM AND BOARD FOR lady, near Jubilee, in quiet home. 383-5493.

FOR STUDENT OR YOUNG working person, non-smoker. 384-0928.

ROOM AND BOARD FOR GIRLS only. 383-0776.

193 ROOMS TO RENT

TOURIST ROOMS
Single $4 and up daily
Also weekly prices
In Beautiful historic Rocabella
777 Blanshard 385-9030
Sorry, no reservations

LARGE SINGLE ROOM, BASEment suite, Esquimalt, furnished with plumbing facilities, would suit single male pensioner or student. $65. 382-6995.

2210 BELMONT
Furnished bedsitting room, community kitchen, near Jubilee, $55 includes utilities. Lady only. Available October 1st, 1974. 386-6191.

CLEAN, COSY ROOMS. RENOvated. Single $4.50-$6.50. Double $6-$9. Weekly rates available. King's Hotel, 570 Yates, 385-9212.

NEAR WOOLCO, BASEMENT bedsitting room, in family home. Suit young person only. $48. 382-7020 evenings.

ROOM FOR RENT, EVERYthing included. 383-8191.

193 ROOMS TO RENT

ROOM AVAILABLE FOR SINGLE girl. $35 month. 382-1043 after 6 p.m.

197 HOUSEKEEPING ROOMS TO RENT

BRIGHT FURNISHED ROOM IN Fairfield area. Carpet, TV, suitable for student or working person, 383-4082.

BEDROOM, COOKING FACILIties, Jubilee area, lady only, $60 monthly, after 5 p.m. 2506 Victor, 385-1881.

LARGE WELL FURNISHED bedsitting room in private home, $70. Close to Jubilee Hospital. Ladies only. 598-2756.

HOUSEKEEPING ROOM FOR elderly person, on main floor. Fairfield district. 382-6681.

LARGE, NICELY FURNISHED room, fridge, $70, utilities included. 2315 Wark.

YOUNG WORKING PEOPLE TO share house in James Bay. 383-2622.

FURNISHED ROOM, 1 BLOCK from Jubilee, share kitchen, bath, cablevision, ladies, 382-6479.

RITZ HOTEL
710 Fort St. 383-1021

$85. 2 ROOMS, BATH, CARPORT, working man. 384-1809.

200 APARTMENTS TO RENT UNFURNISHED

DANE DEVELOPMENTS 383-6222
1215 JOHNSON
ONLY ONE LEFT
AVAILABLE OCT. 1ST
DELUXE BACHELOR SUITE
Separate kitchens, plus eating area, walk-in closets, w-w carpet, 10-min. walk from centre of town.
RENT $139
CALL 383-6222

NOW RENTING
ATTRACTIVE NEW 29-SUITE APARTMENT
268 SUPERIOR ST.
OCCUPANCY OCT. 1ST
LARGE SUITES—W-W CARPETING
LATEST IN SOUND-PROOFING
ELEVATOR (FOR OCCUPANCY)
MOFFAT APPLIANCES
CONTROLLED ENTRANCE
CABLEVISION
HOT WATER HEAT
1 BDRM. FROM $165
2 BDRM. FROM $213
TO VIEW PLEASE CALL 383-6222

North West Trust COMPANY
CHARTER HOUSE
435 Michigan
384-8923

REGENT TOWERS
415 Michigan
383-6216

All rental Enquiries WELCOME
386-3534

BLUE CEDAR
820 CRAIGFLOWER RD.
58 attractive new suites, renting for Nov. 1. Wall-to-wall carpets, quality appliances, beautiful view with private balcony. No children or pets please. Resident Manager, 384-0877.

MARINA PARK APARTMENTS, 2050 White Birch Road, Sidney. 1- and 2-bedroom de luxe suites. Adults only. No pets please. 656-1616.

MACAULAY MANOR
1007 Esquimalt
Sorry no vacancy. Res. Mgr. 384-0877.

LADY CATHERINE APTS.
420 Catherine St.
1-bedroom and bachelor units from $115. Rec. room and sauna. 386-2763.

QUIET RESPONSIBLE TENANTS for unfurnished main floor of new house. Two bedrooms, garage, central location, immediate occupancy. $200 plus percentage of utilities. Range, fridge, carpets and curtains available. Phone 385-6381.

HAPPY VALLEY MANOR
970 FLATMAN AVE.
New quiet country apartment available October 1st. Two bedroom, $175, wall-to-wall shag carpets, fridge, stove, Adults only, no pets please.

1939 LEE AVENUE, ONE ONLY, 2-bedroom suite for October 1, $205. Large suite, 1 block from Jubilee Hospital. We have a Therapeutic whirlpool and all modern conveniences. Hatley Holdings Ltd., 592-6436.

PARLIAMENT BUILDINGS area. 409 Quebec St. 1 bedroom modern suite. All amenities. Cablevision. Middleaged or elderly person preferred. No pets. $129. 385-2127 or 386-7306.

SHANGRI-LA ESTATES
3 bedrooms $225
50% towards purchase
383-4568 or 388-5660
L. and J. DEVELOPMENTS LTD.

1-BEDROOM SUITE, OLDER couple preferred. Available immediately. Stove, fridge. Adults only. No pets. $135. 2308 Wark St. after 6.

DOWNTOWN
CORNER OF JOHNSON AND BROAD, bright, very clean 1-bedroom, stove and fridge, $125. 386-3928 or 477-2106.

1-BEDROOM SUITE, LANGFORD, wall to wall carpet, drapes, cablevision, own balcony, $135. No children or pets. 478-3547. 2771 Jacklin Road, Apply suite 1.

AVAILABLE OCT. 1ST 2 BEDroom apartment. James Bay. $115. No objection to responsible young people. References required. 383-9092.

LARGE 2 BEDROOM BASEMENT suite, fridge, stove and fireplace. Working couple. Available October 1st. 479-7343.

OAK BAY, 2 BEDROOM, MODern, on bus route, available Nov. 1, $185, mature couple, 592-4213.

PREFER OLD AGE PENSIONER, or University student, 1-bedroom suite, separate entrance. $85. 383-1874.

2 BEDROOM SUITE, OCTOBER 1, quiet middle-aged or retired persons only. No children. No pets. $150. 382-0120.

SORRY NO VACANCIES %
Monte Carlo Casa Montigo
Vancouver Villa
G. and O. Holdings 598-1624

TIDELINE APTS.
1470 Dallas Rd.
SORRY NO VACANCY
Resident manager, 382-5851

DUNSMUIR HOUSE
831 Dunsmuir Road 388-4943
Utah Apartment Enterprises
"SORRY NO VACANCIES"

WATERFRONT, 912 SELKIRK
Spacious 1 and 2 bedroom
VERY REASONABLE RENT
384-0428 Abaco Realty 385-0611

ABSENTEE OWNER WISHES TO rent luxury condominium at Spencer Castle, $325 per month, 383-8593.

SIDNEY, $150, 2 BEDROOM basement suite. Everything included but phone and cablevision. Oct. 1st. 383-4766.

SPACIOUS UPPER SUITE, PRIvate entrance, 2 bedrooms. Quiet and peaceful. No pets. $150, including utilities. 479-3682.

1 BEDROOM SUITE, PARTIALLY furnished, older couple preferred, after 6, or all day Sunday, 385-2635.

ORCHARD HOUSE
647 MICHIGAN 382-4650

ONE BEDROOM APARTMENT, $180, at 425 Wilson Street, Victoria West. Phone 385-0877.

2 BEDROOM APARTMENT, SIDney, available October 1st. $145. 656-2383.

1 SPACIOUS BEDROOM SUITE, senior citizen preferred. 478-3353.

LARGE BACHELOR, FAIRFIELD area. $110. 386-6948 after 6 p.m.

VIEW ROYAL APARTMENTS, bachelor suite, $80. 479-6391.

200 APARTMENTS TO RENT UNFURNISHED

Montreal Trust
PROPERTY MANAGEMENT
1065 FORT 386-2111

THE WESTBAY
531 Westbay
NEW WATERFRONT APARTMENTS
NOW RENTING FOR SEPTEMBER OCCUPANCY
Quiet waterfront location. Large spacious apartments with sweeping views of the harbour area, swimming pool, sauna, ample parking, sorry no children or pets.

1 BR. from	$160
2 BR. from	$210
3 BR. from	$315
Resident Manager	385-5229

ROYAL ARCADIA
866 Craigflower
Now Renting for September and October Occupancy
An indoor Swimming pool is the feature of this new building conveniently situated for transportation and shopping. Large, well appointed suites. Sorry, no children or pets.

1 BR from	$145
2 BR from	$185
Resident Manager	386-0124

CRAIG HOUSE
885 Craigflower Road
Quiet location on bus route with handy shopping, good parking, swimming pool and sauna privileges. Well appointed suites with W-W carpeting. Sorry no children or pets.

1 BR	FROM $155
2 BR	FROM $190
Resident Manager	382-7493

ROYAL RICHMOND
1720 Richmond Road
Modern new building conveniently located for transportation and shopping. NO EXTRAS. Light, power, cablevision, parking, all included. Sorry no children or pets.

BACH	$123
Resident Manager	383-4527

Park Pacific
WATERFRONT
NOW RENTING
BRAND NEW
THE SEAPORT APARTMENTS
200 DALLAS RD.
156 Large, finely appointed suites located on the Waterfront at Victoria's gateway to the Pacific across from the breakwater.
—Wall to wall shag
—China shelves
—Luxury appointments
—Enclosed pool
—2 billiard tables, workshop
—Therapy pool-sauna
—Best soundproofing
—30" fridges in all suites
—Frost-free fridges
1 Bedroom, with view, Oct. 1 $153
2 Bedroom, immediately $225
Two courteous resident managers and wives to assist with your move in and care for your every need. No children or pets please.
For details and transportation to view all above suites, call Mr. R. Bowlby, Prop, Mgr. 383-2225

TERRACE GREEN
180 CROFT ST.
Move up to modern living. Reserve a suite now.
—Ocean view
—Carpeted throughout
—Coloured appliances
—Bachelor, 1 and 2 bedroom suites.
—$125 up
—Adults only
—No pets please
For Information of Appointment to view:
Call Mr. G. G. Croft
384-0106
Occupancy Oct. 1 1973

PRESTIGE Apartments
Large 2 bedroom, 2 bathroom luxury apartments in one of Victoria's best locations—Oak Bay. Beautiful seaviews. Quality design and construction.
Soundproofing $400
Montreal Trust 386-2111

ST. MARGARETS
1830 FERN ST.
Available October 1st. A de luxe 2-bedroom apt. renting for $227. This building has an indoor heated pool, saunas, and suites include carpets, drapes, cablevision, balcony, etc.
Call Res. Mgr. at 385-0201.

TUDOR ESTATES
2030 DOUGLAS
382-2721

Now Renting
NIAGARA GARDEN APTS.
—2 BR 2storey townhouses
—WW carpets
—Coloured appliances
—Drapes
—Cablevision
—Patio gardens
—Underground parking
—Swimming pool
—Heat, water included
—Ph. 383-8614

THE SEAGATE
ON VICTORIA'S HARBOUR WATERFRONT
RESIDENT MANAGER 383-1731
DIAMOND DEVELOPMENTS

Parkside Place
2-bedroom apartment, including appliances and your own laundry room, 950 sq. ft. adjoins shopping centre. Large swimming pool. Adults only. No pets or children. Rent from $170 including utilities. 386-0070.

ESQUIMALT ONE-BEDROOM suite, wall-to-wall carpet, elevator, heat and cablevision included. Children considered. $150. Phone 388-6474 between 9-5 Monday to Friday.

LORD STANLEY MANOR
1350 Stanley Ave. 1 bedroom suite, $142, mature adults, 384-8264.

BACHELOR SUITE, $60. PHONE after 6, 385-1008.

1-BEDROOM SUITE FOR RENT, October 1st. $115. 385-2564.

201 APARTMENTS TO RENT FURNISHED

LARGE SELF-CONT. BACHELOR suite, quiet adults only. $115. 1425 Fernwood after 5 p.m.

SELF-CONTAINED SUITE, walking distance. One adult. Over 40 preferred, $105. 384-4904.

JAMES BAY, 1 BEDROOM, ALL utilities included. $100. Working girl. No pets. 385-6880.

SPACIOUS 1-BEDROOM SUITES, fully furnished. $160. 1940 Fort St. 592-9516.

COMFORTABLE FURNISHED 2-bedroom apartment, for 6 months or more. 382-4458.

201 APARTMENTS TO RENT FURNISHED

THE ROYAL SCOT
425 Quebec
This new apartment bldg. offers: Fully furnished 1 BR. suites — Color TV, shag carpets, linen, dishes, laundry facilities, indoor pool, whirlpool, sauna, games room, underground parking.
Managers:
Mr. and Mrs. G. Arnold
Phone: 385-3543
OCEAN PROP. MANAGEMENT

1-BEDROOM FURNISHED apartment (our home). In adult building. 6 months from Nov. 1st. Rent includes heated pool, whirl pool, sauna, hobby shop. Quiet, close to shops, inside parking. Responsible retirees preferred. Phone 477-6347 or 477-8141.

DE LUXE BACHELOR, 1-BEDroom suites, fully furnished, maid service, colour TV, heated indoor pool, sauna, coffee shop, dining room, bus stop at front door. Weekly and monthly rates, 388-6611. Coachman Inn.

COMPLETELY FURNISHED very nice, large one-bedroom apartment for winter months. Near park, bus and shopping centre. Only mature adults please. References. If interested contact 383-3166 after 7 p.m.

TRAVELLERS INN
Deluxe bachelor and family suites, by week or month, fully equipped modern kitchens, queen size bed, color TV, FM radio, 710 Queens, 388-6641.

BACHELOR AND 1 BEDROOM suites, fully furnished, coloured TV, indoor heated pool, swirl pool, saunas, maid service, restaurant and licenced lounge. Canterbury Inn, 310 Gorge Road, 382-2151.

SINGLE GIRL WITH FURnished apartment wants another girl in late teens to share. Cost $60 per month plus share of utilities. Phone 385-3647 before 10 a.m.

LEAVING FOR 6 MONTHS VACAtion—have de luxe 2 bedroom apartment—would sublet to responsible retired couple. 477-3797.

LANGFORD, LARGE APARTment suitable for a couple. $120. Available end of September. 478-8481.

LARGE DUPLEX APARTMENT, 1 bedroom, wall-to-wall shag carpet, fireplace. All utilities included. $175. 383-4054 after 6 p.m.

DELUXE 2-ROOM BASEMENT suite, all Vilas furniture. Stove, fridge, cablevision. All utilities. One adult. $120. 383-1424.

GORGE VALE APARTMENTS, 1180 Colville, 383-3139. Bachelor suite, lovely kitchen, intercom, cable, $130.

CROWN AND ANCHOR MOTEL. 1 bedroom available October 1st. 478-3333.

FURNISHED SUITE, $24 A month. Mornings and evenings. 386-3642.

WORKING GIRL WISHES TO share apt. with same or student, 479-3073.

202 APARTMENT FURNITURE TO RENT

Three Rooms from $30 per month
STANDARD FURNITURE
382-5111
Immediate Delivery

203 APARTMENTS WANTED

YOUNG LADY REQUIRES UNfurnished 1-bedroom self-contained apartment. Preferrably in older building. Fireplace if possible. Oak Bay or Rockland area, preferred. 384-8791.

URGENT — WANTED BY young woman with 1 child, 2-bedroom apartment, reasonable, by October 1. Esquimalt Area preferred. 383-2934.

URGENT — WANTED BY WORKing woman, 25, with 5-year-old, 1 or 2-bedroom apartment, October 1, $120-$160 per month. 384-0609.

WIDOW, 50, WOULD LIKE ONE bedroom or bachelor furnished suite. Reasonable. Victoria Press, Box 728.

INSTRUCTOR AT UVIC, DEsires furnished self-contained 1-bedroom or bedsitting room, in Rockland area. 592-7012.

2 GIRLS AND SMALL DOG need 2-bedroom duplex or basement suite, by October 1, please phone Lynn, 479-1177.

IMMEDIATELY REQUIRE 2-bedroom unfurnished suite, responsible adults and nine-year-old. Please call 479-8112.

REASONABLE RENT FOR schoolgirl near Town and Country. 384-5642.

OCT. 1 MAN 20 SEEKS ROOM IN communal house or share apartment. 383-7447, before 1 p.m.

206 DUPLEXES TO RENT

DUPLEX WITH VIEW
Modern and new. Good view. Near Gorge Golf Course. Approximately 10 minutes from Downtown. Glengarry Place, $225 per month, for a 12-month lease. 2 bedrooms upstairs and 1 bedroom in basement. Good sized garden at back and rock garden in front. Available October 1st. Children welcome. Phone 385-2831, office hours.

ROOMY 1 BEDROOM SIDE-BY-side, near all conveniences, heat, stove, fridge, included. Fernwood-Bay area. Available October 1. No pets please. Quiet middle-aged retired couple or active pensioners. $125. 385-8492.

UPSTAIRS SUITE, DUPLEX, 1 bedroom, $140. 477-6142. Open to view 610 Dunedin Street, Saturday and Sunday noon (possibly furnished.)

LANGFORD LAKE—MODERN lower 2-bedroom duplex. Fridge, stove and washer included. Children welcome. $185 per month, as of October 1st. 478-6282.

MODERN SIDE BY SIDE DUplex. 2 bedrooms, full basement. Range and fridge included. $180. 385-3110.

ST. CHARLES—UPPER DUPLEX, of 5 rooms, in charming home, with lovely garden, $200 month. Royal Trust, 388-4311.

UPPER 1 BEDROOM, FRIDGE, stove, utilities. Adults $160. 386-1604, Oct. 1st.

LANGFORD, 2 BEDROOMS, side-by-side, October 1st, 1 child, no dogs, references. 477-4925.

FAIRFIELD UPPER SPACIOUS, older, 2-bedroom, $165. Business couple, references. 384-2660.

OAK BAY, 2 BEDROOM, MODern, on bus route, availabl Nov. 1, $185, mature couple, 592-4213.

210 HOUSES TO RENT UNFURNISHED

3-BEDROOM HOME
On quiet cul de sac, near Cadboro Bay, lot fully fenced, $300 per month, years lease available. Cadboro Bay Realty. 477-9511.

3-BDRM. HOUSE TO RENT
In high Quadra area. Available immediately. $275 per month. NEWSTEAD REALTY LTD., 382-8117.

ESTABLISHED INDEPENDENT couple needed to share large house with same. Children, pets OK. No transients or hippies. 469 Dupplin Rd.

FAIRFIELD AREA NEWLY DEcorated 3-bedroom home, close to sea and Beacon Hill Park, $300 per month. Occupancy October 1, references 598-1690.

1-BEDROOM, KITCHEN, LIVING room cottage for rent. $130 per month. 3135 Davin Street. 6 p.m.-7:30 p.m.

3-BEDROOM HOUSE, WALL TO wall carpet, full basement, Colwood area. Available Oct. 1. $250 a month. 478-7814.

5-YEAR-OLD 3-BEDROOM BUNgalow, full basement, rumpus room, $270. Available October 1st. Craigflower Road. 652-1509.

SMALL COTTAGE, NO PETS, married couple, Prospect Lake. 479-1177.

MODERN 3-BEDROOM HOME with carport, $200. Oct. 5th, Langford. 478-4346.

2-BEDROOM, 1½ BATHROOMS. University area. $235. References. 477-9348.

2-BEDROOM HOME, SMALL basement, big yard, $195. After 6 p.m., 382-8380.

MODERN 3 BEDROOM HOME. Available now. $250. References. Burnside area. 478-3144.

3-BEDROOM HOME IN COLwood, $200. References please. Phone 592-9548.

210 HOUSES TO RENT UNFURNISHED

LARGE LUXURY COND.
Wall-to-wall in all 3 BR, washer, dryer, fridge, stove and drapes in each unit with sep. ent. Beautiful green or gold shag in LR and DR, two baths. Older children or adults preferred. $240 p.m. Can be purchased from $22,900 up, 13% down at $179 per month. Will take appliances and house in trade.
Evenings, Unit No. 49
840 Craigflower Rd.
Information and appointment,
383-4568
J. AND J. Developments Ltd.

VILLAGE PARK ESTATES
Spacious 3-bedroom townhouse
Wall-to-wall carpeting throughout
Drapes
Colored appliances
Fireplace
Full basement
Swimming pool and sauna
$275 per month
Phone 477-1073 or 592-0254 or No. 72—3987 Gordon Head Rd.

MORNINGSIDE WEST LARCHWOOD AND LAVAL
During September we will have some 3-bedroom townhouses available. Featuring 2 and 3 bathrooms, full basements, automatic oil heat, 1,220 and 1,281 sq. ft., w.w. carpeting, drapes, fridge, range, washer, drier, fireplace. Rents from $275.
Byron Price and Associates Ltd.
385-2458

SIDNEY
3 bedrooms, 1½ bathrooms, age 3, 2 floors of wall-to-wall carpeting. Stove, fridge, drapes, curtains included. Occupany, Nov. 1st. $225. 384-4020 before 9 a.m. or after 10 p.m.

BEACH TOWNHOUSE — SIDNEY Luxury 3 Bedrooms, 3 baths, 10 steps to the beach and Private Dock. Magnificent view of the Harbour and Islands. $400 per month or best offer.
PEMBERTON, HOLMES LTD.
384-8124 Night 384-8126

2-BEDROOM WATERFRONT home on Pender Island with stove and fridge. Available to older couple for long term lease. No children or dogs, good beach, free moorage. $125 per month. Phone 629-3339, 6 p.m. to 7 p.m. daily. L. Brackett, Pender Island, B.C.

EXECUTIVE HOME
Attractive Colonial Home on 4 acres. Spacious living room, formal dining room, 3 bedrooms, 3 bathrooms, $400 per month on lease. For full details call Ted Willis, Rithet Agencies Limited. 382-4251.

UNIVERSITY GARDEN HOMES — 2-bedroom family townhouse, 1½ bathrooms, rumpus room opening onto an acre of lawn. Sundeck, parking, heat, hot water, and drapes. Cablevision, appliances included. No pets. $225. 386-6235.

BRAND NEW 3-BEDROOM home, 6767 Jedora, Brentwood, adjacent to Butchart Gardens. $300 month — long term or lease available. Mayfair Realty, 386-2955, or Wayne Scott, 479-6087.

SOUTH OAK BAY — 4 BEDrooms, wall-wall, recently redecorated. Will consider lease with option to purchase. Rent $395. $100 month applied to purchase price. $36,500 up to 3-year lease. 598-2101.

FOR SALE OR RENT BY owner, full price $28,000 or rental $250 per month. 2 bedroom, no basement home with rumpus room and den, Colwood area, 478-1622.

COMFORTABLE HOUSE ON WAterfront. Available October 1. 479-3860.

211 HOUSES TO RENT FURNISHED

WATERFRONT
2-bedroom, partly furnished waterfront home in Sidney. $275. For information please call Jack Mears' Oak Bay Realty Ltd., 598-3321.

FULLY FURNISHED COTTAGE, fireplace, etc., on private estate. Lovely view of Gulf of Georgia, sandy beach. Adults only, no pets. Write, Tuan, Box 432, Parksville, B.C. Phone 248-6615.

NEARLY NEW 2-BEDROOM bungalow completely funished, suitable for middle aged or elderly couple. All utilities included. Sorry no children or pets. $180. 478-3011.

FURNISHED 2-BEDROOM HOME, good location, secluded, close to city centre. Victoria Press Box 774.

MODERN MOBILE HOME IN adult park, $150 monthly, plus utilities. No pets. Available November 20th-March 31st. 478-7052.

SMALL CHRISTIAN FAMILY, furnished home, 1 year. $250 month. 479-6482.

212 HOUSES WANTED TO RENT

YOUNG DUTCH WRITER AND wife (quiet, dependable, no children or pets) require secluded house anywhere in Victoria area as of November 1. Maximum $150 per month. Well painted interior (or permission to repaint) essential. Large windows, nice view an asset. Furnished or unfurnished. Please call 479-8060.

YOUNG WORKING COUPLE AND well behaved dog require clean 1 or 2-bedroom house with basement and fenced in yard, after November 1st, reasonable rent. 385-0614.

WANTED ON OR BEFORE OCtober 15th by 2 adults, 2 or 3-bedroom house or duplex with basement or storage area. Stove. Dogs permitted. Rent from $140-$180. 478-2687.

URGENTLY NEED IN UPLANDS or Rockland area near private schools, 4 or 5-bedroom home. Large property. Preferably with indoor pool. Will lease 1-2 years. 386-3833 or 642-3663.

URGENT, BY MOTHER AND 2 school age girls, older 2-bedroom house wanted, Carey, Glanford, Marigold area, by Oct. 1 or before. 479-4303, 479-3453.

IF YOU DON'T WANT TO SELL your home, we have reliable tenants waiting to rent. Phone Mr. Marshall, Boorman Investment Co. Ltd., 386-9212.

WANTED: 2 OR 3-BEDROOM house by responsible family of 4. Langford or Colwood area preferred. Reno Jorgensen. Ste. No. 2-C 352 Gorge Rd. East.

SINGLE HOUSE PAINTER WITH some carpentry knowledge will repair small house or cottage, in exchange for 12 months lease at $75 month, 478-5788.

DESPERATELY NEEDED BY Oct. 1, 2-bedroom house, within commuting distance to city, by 2 responsible young working men. 592-7736 after 6 p.m.

HELP. WORKING COUPLE URgently need roomy 2-bedroom home or small farm in Saanich area. Reasonable rent. Have excellent references. 384-0081.

URGENTLY NEEDED, CLEAN 2 or 3-bedroom home outside city centre, for married couple, by Oct. 15th (teachers). 383-0649.

DESIRE SMALL HOUSE OR suite in pleasant surroundings. References available. Call 743-2598 Collect.

NOVEMBER 1ST, 1 OR 2-BEDroom unfurnished house, basement. Mrs. H. Faulkner, P.O. Box 844, Parksville, B.C.

CONSCIENTIOUS SYMPHONY musician needs inexpensive living situation, willing to work. 477-5612, or 477-1902.

FAMILY WITH 2 SCHOOL AGE children, need 2 or 3 bedroom house or apt., James Bay or Fairfield area, 382-0919.

YOUNG EXPECTANT COUPLE require a warm and dry 2-bedroom house preferrably with some seclusion, up to $180. 382-0947.

3 OR 4-BEDROOM HOME WITH basement. Esquimalt, Gorge, View Royal or Langford area. 479-7494.

WORKING GIRL NEEDS COTtage in country or by sea. October 1st. 479-6837 evenings.

2 OR 3-BEDROOM HOUSE IN OR around Victoria. Reasonable rent. 656-4753.

3-BEDROOM HOUSE, 2-3 MILES from downtown. Working couple, son and father. 382-0333.

WORKING COUPLE, NO CHILdren, require house for Nov. 1st. 598-2681 after 6.

BY MATURE WORKING COUple, one or two-bedroom home, close in. 383-8043.

SMALL HOUSE NEEDED BY girl and dog, by Oct. 31. "Will share." 382-1130.

DESPERATELY WANTED A house for mother and 5 children. 386-7093.

WANTED: 2 OR 3 BEDROOM cottage, Shawnigan Lake or Malahat. 592-4936.

SMALL HOUSE OUT OF CITY. 385-6625

212 HOUSES WANTED TO RENT

SMALL HOUSE OR CABIN, CENtral Saanich or surrounding area, references. 386-2891.

215 HALLS, WAREHOUSES, STORES AND OFFICES TO RENT

Montreal Trust
PROPERTY MANAGEMENT
1065 Fort 386-2111

OFFICE—WAREHOUSE SPACE
3,000 sq. ft. in 1,000 sq. ft. units in new building conveniently located at 2610 Douglas Street across from Victoria Press Building. Heat, air conditioning and bathroom facilities in each unit. Available immediately. Long lease at $3.24 per sq. ft. per year.

400 SQ. FT. OFFICE
Ground floor in small apt. building at 1215 Johnson St. next to larger office. Complete with kitchen and bathroom facilities, carpeted throughout. Available Oct. 1st.
Rent $159 per mo.
Call 383-6222
Dane Developments

PRIME SPACE
Excellent 2nd floor office space available. Will rent all or part of approx. 1,000 sq. ft. presently divided into 4 private offices, reception area plus large work area (or sales meeting area). Three separate entrances. Heat, light and janitor services provided. Surrounded with ample parking facilities. Apply Block Bros. Realty Ltd., 1800 Blanshard Street, Tel: 386-3231.

FORT ROYAL MEDICAL CENTRE
1900 Richmond
Approx. 475 Sq. Ft. Available October 1st.
P. R. BROWN AND SONS, LTD.
762 Fort Street Phone 385-3435

OAK BAY LONG LEASE
2,000 sq. ft. on busy thoroughfare. Concrete block building with wide glass frontage and excellent parking facilities. For further details call ANNE PERRY 592-4811 or Block Bros. Realty Ltd. 386-3231.

FORT ST. CLOSE IN
Ground floor, furnished, and equipped, heated office space — total area 800 sq. ft. your ½ share all found includes 1 parking stall. Approx. 400' heated warehouse available.
DICKIE AGENCIES LTD.
919 Fort St., 382-4312

SINGLE OFFICES OR ONE suite of three offices available in new office warehouse complex. Ideal for bookkeeper, small wholesaler, contractor, etc. EARLE TABOR 388-6231 day or 652-3417 night.

DOWNTOWN PROFESSIONAL OFFFICE
Available November 1, ground floor modern office with mezzanine. Approximately 1,400 sq. ft. $430 per month. Blanshard-Broughton vicinity. 383-4168.

PRIME OFFICE OR RETAIL space available in the new Westwind International Motor Inn. Two fully air conditioned areas, 330 sq. ft. and 540 sq. ft. Contact E. Lubick, 741 Goldstream.

AVAILABLE IMMEDIATELY ON second floor near Mayfair with good parking. One office 13'x14'6" at $50. One triple 18'x20' at $85. One 20'x52' will divide to suit tenant. Phone 382-2812 or 382-4197.

PRIVATE PACKAGE OFFICES
All you need is stationery and a phone—You're in business! We supply secretary services, furnishings, warehousing and parking. Phone 386-1030.

OFFICE SPACE AVAILABLE from October 1st, also suitable small store. 350 sq. ft. 2033 Oak Bay Avenue near Foul Bay Road. 592-0525.

SMALL DOWNTOWN OFFICE APproximately 450 sq. ft. air conditioned in modern building, opposite City Parkade, $160 per month, available Oct. 1, 383-4168.

SMALL CLEAN STORE FOR rent, near city centre, good for retail sales; motorcycle sales, sporting goods, etc., good sized off-street parking available. 384-2464.

WELL EQUIPPED OFFICE trailer for rent. $75 per month. Excellent for construction site supervisor etc. Ocean Property Management, 386-2842.

LEASE SIDNEY, OCT. 1ST
720 sq. ft. of ground floor office or store space including carpet, light fixtures, parking and heat. Nearly new building. 479-2106.

FOR LEASE — GOOD LOCAtion, business store, 500 sq. ft., any kind of business, low lease. Available immediately. 2053 Cadboro Bay Road. 386-1727.

FOR RENT FOR MEETINGS OR educational purpose, hall 1800 sq. ft. Glanford Avenue District. Phone 385-1212.

LANGFORD, NEW BUILDING. Goldstream-Spencer, offices or stores from 300 sq. ft. and up, ample parking. 477-4925.

INDUSTRIAL WAREHOUSES for rent. Reasonable. Call 384-1101 or Vancouver, 681-4395. Or evenings and weekends 921-9761.

SEVERAL OFFICE SPACES FOR rent will finish to suit tenants. Central location. 386-7557.

NEW OFFICE AND WAREHOUSE for rent in good location. 382-9607, 388-4801.

OFFICE SPACE UP TO 1,000 SQ. ft., near Mayfair, off street parking, 388-6688.

WANTED: GARAGE OR BARN to restore old cars. 386-2891.

10 OFFICES IN APPROXImately 2,400 sq. ft. area. 382-6728.

233 MORTGAGE LOANS AND INSURANCE

CANADA PERMANENT TRUST
Prompt
First Mortgages
at competitive rates
Call W. Morson or N. Thomas
386-1361
CANADA PERMANENT TRUST
1125 Douglas Street

FIRST AND SECOND MORTGAGE FUNDS AVAILABLE AT COMPETITIVE RATES. UNLIMITED FUNDS, CONVENTIONAL AND PRIVATE QUICK DECISIONS. CALL MR. McKENZIE, 386-7521 (anytime). BOORMAN INVESTMENT CO. LTD., 1111 GOVERNMENT ST.

MONEY TO LOAN ON MORTgages. Quick decisions. Also agreements and mortgages purchased for cash. See us for top price.
A. B.ERNARD and CO. LTD.
655 Fort Street 384-9335

MORTGAGE FUNDS
Available for residential properties. Current rates, quick decisions.
BOB JONES 652-1141
BRENTWOOD PROPERTIES AND INSURANCE AGENCY LTD.

MERCURY INVESTMENTS
1st, 2nd and 3rd mortgages. Interim, land development and construction financing. Private and institutional funds. Competitive rates and terms.
386-0130 Bus. 386-9930 Res.

PRIVATE OR INSTITUTIONAL funds for Res. or Comm. Mtg. New or Existing, also Second Mortgages.
K. M. JACOBSEN, 382-9191, 658-8679 or CANADA PERMANENT

VIDCO
Second Mortgages as low as 12% including insurance. 386-1381 anytime.

CASH FOR YOUR MORTGAGE or agreement for sale. Quick decisions and highest prices paid. M. Braithwaite, Financial Survey Ltd., 384-9305, Res. 592-0638.

PRIVATE INVESTOR
Wants to buy mortgages, first and second. Phone 6 p.m. 383-3605.

233 MORTGAGE LOANS AND INSURANCE

WE SPECIALIZE IN FINANCING
LAND DEVELOPMENT OR SHORT TERM HOLDINGS
ANYWHERE IN B.C.
1ST OR 2ND MORTGAGE LOANS
ACREAGE—WATERFRONT
ALSO CASH VALUATIONS ON EXISTING MORTGAGES OR AGREEMENTS GIVEN WITHOUT OBLIGATION
COURTESY TO FELLOW BROKERS
CALL L. THOMAS SN.
PHONE COLLECT
OFFICE 384-7128
RESIDENCE 479-6382
Douglas Hawkes Ltd.
990 Blanshard St.
Victoria, B.C.

NO BONUS
Home Equity Loans
Here is your opportunity to borrow the inexpensive way. You may borrow up to 90 per cent of your propery value whether your home is paid for or not. No amounts too small or too large. Interviews in the privacy of your own home.

EXAMPLES

Amount	Payments from
$2,000	$25.00
$5,000	$63.00
$10,000	$127.00
$15,000	$191.00

15 year ammort. 5 year term
FOR FAST, COURTEOUS SERVICE CALL ME TODAY. MONEY IMMEDIATELY AVAILABLE
W. A. (Bill) Hodgson
385-4528 385-2451
24-Hour Service
Byron Price and Associates Ltd.

BB BROWN ROS. on LANSHARD
385-8771 (ANYTIME)
MORTGAGE MONEY
Any Amount—Any Reason
Home or Business
Interviews
Evenings and Weekends
Call
JOHN ADDICOTT
BROWN BROS. AGENCIES LTD.
"Since 1918"
1125 BLANSHARD ST.
385-8771 (anytime)

1st and 2nd MORTGAGE LOANS
PRIVATE AND INSTITUTIONAL
UNLIMITED AMOUNTS
FOR
COMMERCIAL RESIDENTIAL
AND
CONDOMINIUMS
INTERIM FINANCING
BUILDING LOANS
MORTGAGES AND AGREEMENTS
PURCHASED
IMMEDIATE DECISIONS
Competitive Interest Rates
P. R. Brown and Sons Ltd.
762 Fort St.
385-3435

NEED MONEY?
TO BUY — BUILD — REMODEL — REFINANCE
1st — 2nd — Equity Mortgages Arranged or Purchased
—AGREEMENTS FOR SALE PURCHASED OR SOLD
—BUILDERS INTERIM FINANCING ARRANGED
—We loan in ALL AREAS including Up-Island
—For Quick, Courteous, Confidential Service call
DON MacGILLIVRAY
ROBERTS INVESTMENTS AND MANAGEMENT LTD.
702-1175 Douglas
Tel. 388-6691 (24-hour service)

234 MORTGAGES FOR SALE

WANTED: $25,000 FIRST AT 10%, $233.63 month, due in 5 years. New home, Victoria. Substantial equity.
FOR SALE: $7,000 second at 15%, $87.50 month, due in 3 years. Victoria duplex.
WANTED: $60,000 1st at 10½%.
FOR SALE: $17,800 A-S at 8½%, $130 month, solid deal, discount available.
Call WAYNE STRANDLUND at 385-7761 anytime. D. F. HANLEY AGENCIES LTD.

1st QUALITY 1st MORTGAGES
$ 2,800, 10½%, Int. only
5,727, 10¼%, Int. only
5,862, 10%, Int. only
13,000, 10½%, $140. per mo.
14,500, 10½%, Int. only
5 yr. term
All these 1st mortgages have been carefully selected to give the investor a sound investment. For full details of available mortgages, call VINCENT HOLMES, 384-8124
PEMBERTON, HOLMES, LTD.

EXCELLENT SECOND, $5,000 AT 16%, 5-year term, 3 M.I.P. Pays $72 per month. Lakeview Management Ltd., 21-410 5th St. Courtenay, 388-5379.

235 WANTED TO BORROW

FIRST MORTGAGE 17,500 AT 11% 5-YEAR-TERM.
FIRST MORTGAGE 18,000 AT 10½% 5-YEAR-TERM.
FOR DETAILS PHONE MR. McKENZIE, 386-7521 (ANYTIME). BOORMAN INVESTMENT CO., LTD.,
1111 GOVERNMENT ST.

FIRST MORTAGE FUNDS
Needed immediately. Excellent convenants, five year terms. For details and-or assistance please call:
GORD. G. COWAN 598-3321
Jack Mears'
Oak Bay Realty Ltd.

EXCELLENT 14% SECOND mortgage, two year terms, $80,000. Total—minimum $15,000 share per investor. Please phone Mr. Hawkes at Douglas Hawkes Ltd. 384-7128, 990 Blanshard.

WANTED: $30,000 INTERIM FInancing. 384-0028.

240 BUSINESS OPPORTUNITIES

CAFE
Close to Cr. Cook and Fort
Seats 39 — needs concerned management. Make an offer. G. Weston or Lee Forbes, 385-1431. British American Realty Ltd. MLS 4925.

COMPANY WITH PROVINCIAL right clear across Canada available for sale in Medicine Hat. $235,000. For further details contact Mr. A. H. Page, 477-1841 or 382-9983. Block Bros. Realty.

FOR SALE
Owner-operator trucks. Guaranteed annual work. G. W. Clifford, OK Trucking Co. Ltd., 760 Topaz. 386-3414.

BEAUTY SALON
Well-established. Grossing approximately $27,000 yearly. Open to offers. 598-2554.

240 BUSINESS OPPORTUNITIES

LICENSED HOTEL
Old established HOTEL Vancouver Island. Excellent P and L. $125,000. GOOD TERMS.
ALAN R. FOSTER, 382-7276 — 656-2852.

MARINA AND HOME
Well established business on Saanich Peninsula thoroughly licensed for full operation. Good 4-bedroom home with all conveniences (sewer, water).
ALAN R. FOSTER — $95,000 TERMS. 382-7276 — 656-2852.
Town and Country Realty Ltd.

SALE OR TRADE
FT. KNOX KENTUCKY
Apartment and commercial buildings—gross $126,000 last year walk out $650,000—financing available.
89 acre secluded wooded hill with deep well, springs, etc. Good for subdividing—$500 an acre—7 miles to Ft. Knox.
12 acres nice rolling land—ideal for retirement in warm weather 6 miles to Ft. Knox. $500 down $100 for 7 years.
2.94 income property with 4 small houses in Radcliff rented $85.00 a month—asking $30,000 low down-payment.
Call or write to BOAK ENTERPRISES, MULDRAUGH KENTUCKY 40155.
502-942-6213 or 351-9900

CAFE
URGENT SALE REQUIRED
SO VENDOR IS OPEN TO OFFERS ON THIS THRIVING BUSINESS WHICH IS LOCATED IN DOWNTOWN VICTORIA. IDEAL FOR A MAN AND WIFE TEAM WITH HOURS FROM 7 TO 4:30, MON. TO FRI. SEATING FOR 29. ASKING PRICE OF $18,000 INC. ALL STOCK AND FIXTURES. FOR FURTHER DETAILS CALL HEATHER GAMMON 386-7737 OR 478-2607.
TUFFREY AND MILLS REALTY LTD.

OPPORTUNITY KNOCKING
Invest in the future by acquiring this Marina consisting of over 13 acres with foreshores lease, 4 A frame cabins, over 1700' waterfront, fresh water pool. Food store, rec centre. Private 2BR modern home, asking $52,700 for further details and information call RUSS MCDOWELL 386-3231 Block Bros. Realty Ltd.

AFFILIATE WANTED
Successful house framing broker in Vancouver is looking for the right man to become an affiliate. Applicant can start out part-time and graduate into full-time. $30,000 earnings per year should be no problem. Applicant must be a mature person, be able to get along with carpenters and contractors, and be prepared to invest $6,000. Full training and set up provided. Please call Mr. Shecter at Vancouver, B.C. at 879-8020.

GROCERY STORE LIVING QUARTERS
Corner store located on a busy throughfare — annual turnover of over $60,000. Just ideal for wife and family to look after. Excellent living quarters with 3 bedrooms. Full price $65,000 includes business, fixtures and equipment and the property. Phone Victor Wong 385-2458 anytime.
Byron Price and Associates Ltd.

REVENUE AND HOLDING
Three valuable properties on main city thoroughfare. A total of 26,920 sq. ft. of prime land having a frontage of 160 ft. 3 well built, well maintained homes. Ideal holding property with rental income. Asking $85,000 total! Call:
388-4271 GARY MENZEL 477-8494
J. H. Whittome and Co. Ltd.

VALLEY FLORIST AND PET SUPPLIES
Just listed—Courtenay's 'Florist'—ideal husband and wife business. Large store on good lease, well equipped including new 8x12 cooler, 1969 Sunbeam Station Wagon, loads of storage. Just $5,000 down with full price of $20,000 with the owner carrying the financing. For more details call
JACKIE WALDRON 385-8784
Douglas Realty Ltd.

REDUCED
FOR QUICK SALE
chicken take out
on V.I. Full price $11,950. Sales approx. $1400 a week. For information write your phone No. to Victoria Press Box 742.

GROCERY STORE AND COFFEE SHOP
Store and coffee shop located in busy lumbermill town. Lots of tourist trade. Operated 8½ hours 6 days a week. Turnover $100,000 per year. Building and equipment $46,000. Plus stock. By owner. Phone 749-3886 or 749-3551.

TEXACO CANADA LTD.
HAS FOR LEASE
A high-volume 3-bay service station. $12,000-$15,000 minimum Capital required. Contact Don Brown, 382-7224, after 6 p.m. 477-1461, or write Texaco Canada Ltd., 120 Kingston, Victoria, B.C.

ESTABLISHED CAFE
In business for over 25 years, catering to light lunches, coffee breaks for tourists and business traffic. Accommodation for 60. Clean and in good condition. An excellent buy at the asking price of $19,900.
CLIFF SALMOND
385-7721 477-3626
GARDNER REALTY LTD.

AUTO ENTHUSIASTS
VAN ISL GARAGE AND HOME
Owner retiring, beautiful village location, no competition, 3400 sq. ft. for shop use and comfortable five-bedroom home alongside. Ideal family operation, also services motor cycles and TV's. Call G. Hall Mackenzie 746-5171 or 746-5460. H. W. Dickie Limited — Duncan, B.C.

OPPORTUNITY IN CONFECTIONERY
We have a retail outlet in a downtown department store, available immediately. Approximately $6,000. will put you in business and will give you a return of between $12,000 - $18,000. yearly. References will be required. apply in writing to Mr. G. Foster, Victoria Press Box 763, or for more information phone 873-1674 Vancouver.

AUTO COURT—TRAILER PARK
$245,000—this is a good one. 25 units (suites) in auto court and 20 units trailer spaces, on 14 acres level, waterfront, parklike. Excellent occupancy year round. $80,000 will handle. Call Fred Marconi day or night.
MARCONI REALTY 386-3941
302—620 View Street Victoria, B.C.

COWICHAN BAY MARINA AND RESTAURANT
With large four-bedroom apartment for owner, FORESHORE LEASE. Two floats with boat houses and boats. MLS. $165,000. Don Bacon, Byron Price and Associates Ltd. 385-2458.

SACRIFICE
Ladies ready-to-wear. Stock, business and fixtures all for $5,000.
RUTH LUKAITIS
388-4271 477-5306
J. H. Whittome and Co. Ltd.

12% RETURN
FOR SALE BY OWNER
New office and warehouse complex in Esquimalt. I will carry second mortgage if required. This complex is on two lots and the two halves can be sold separately. $165,000 total price. Call EARLE TABOR 388-6231 or 652-3417.

INTERESTED?
In a two-man, high production bakery in the Gorge area or an established Fish and Chip Shop in the Langford area? Give JACK COOKE a call at Block Bros. 386-3231 or at home 477-4842.

LAUNDROMAT, FOR SALE BY owner. $14,900. 598-3208.

SPORTING GOODS BUSINESS Victoria Press Box 780

240 BUSINESS OPPORTUNITIES

UNBELIEVABLE BUT TRUE!
—New for Canada!
—No competition!
—Security!
—Good income!
—No shortage of work!
—Easy to learn!
—Can be operated out of your home!
—Very little machinery and equipment needed!
—Re-finishing of bathtubs without removing them, in white and all colors.
—Durability guaranteed for many years.
—Established in 18 Countries!
—In business for 15 Years!
—Established and best references in Canada!
—Ideal for bathroom remodelling or re-plumbing Contractors, but, any one can do this!
—Exclusive Vancouver Island Dealership and Trade — Name available.
—Total exclusive Dealership — fee $12,000.00
—Training in Vancouver included.
—Please contact:
Alex Pfeifer
Respo-Technik of B.C. Ltd.
2157 East 3rd Avenue
Vancouver 12, B.C.
Ph. 254-5656

BUSINESS OPPORTUNITIES VAN ISLAND AREAS
STORE, CAMPGROUND and excellent living quarters on Trans-Canada Highway.
CONTRACTING BUSINESS that need younger operator, shop 2,700 sq. ft. area in need of heavy duty mechanics and machinsts. Good expansion potential.
AUTO WRECKING BUSINESS. Two homes on property plus fully equipped repair shop. A real money maker.
ALSO AVAILABLE are several parcels of land, some with income. Excellent holding properties.
ATTENTION BUILDERS. 4.5 acres in heart of Nanaimo. Presently has income of $1,000 per month. Area in need of development. For all these call W. W. (Bill) Garrett, 748-1301 (Duncan) or HOMEFINDERS, WALL AND REDEKOP, 468 Trans-Canada Highway, Duncan B.C., 746-4154.

APARTMENT BUILDINGS FOR SALE
(1) 72 Suiter
(2) 73 Suiter with pool
(3) 93 Suiter waterfront with pool
These buildings are all new and renting, all have elevator service, controlled entrances, paved parking, recreation room, saunas, good financing, etc. For more information or to view, Call
C. M. "BUD" FORBES
386-2111 652-2950
MONTREAL TRUST CO.

JACK MEARS OAK BAY REALTY LTD.
"The Professional People"
Coast to Coast Real Estate Service
2194 OAK BAY 598-3321
201-727 JOHNSON 386-2291
3618 SHELBOURNE 598-3344

RESTAURANTS
Established business in high traffic area with excellent clientele. This is well appointed and has an 8-year lease — rent at $375 per month — Seats 60, beer and wine license — $38,000.
THE ZIEGLERS
388-4271 592-1768

RESTAURANT
Excellent location in shopping centre. Seats 54. All new equipment. 10-year lease. Good family business. $21,500.
THE ZIEGLERS
388-4271 592-1768
J. H. Whittome and Co. Ltd.

EXCEPTIONAL OPP.
Profitable custom trailer and haying business, 3 late model tractors, 124 Massey Bailer, 440 New Holland Hayer and all conceivable attachments, $33,500. Vendor is willing to train and help you in all aspects of the business. If you have a genuine desire to make good $$$ while in business for yourself then call GLENN NICHOLLS, Island Pacific Realty, 388-6231.

RETAIL LUMBER YARD GULF ISLANDS
Doing large profitable interior decorating business. Many exclusive franchises. Excellent buildings, situated on 2.58 acres price land, lots of room for expansion. Price $180,000 includes property, buildings and equipment.
BILL McCARTER 592-3970
J. A. Henderson Realty Ltd. 385-9741

HUSBAND AND WIFE TEAM FOR 29-SEAT RESTAURANT
$7,000 down payment — full price $18,000.
Good location, brisk trade, price includes all fixtures, equipment and stock on hand. For further details call Margaret Bridger at 386-8321 or 592-4778. MLS No. 5389.
Homefinders Wall and Redekop

PET SHOP
Good business, one person can handle. Well located, 3 year lease, clean operation. Price includes stock and fixtures. M.L.S. 5520. 384-7474 Geoff Hodgson 383-0311 Shawnigan Realty Ltd.

CAFE
Newly renovated, 30 seater, established, excellent location downtown, $16,500. If you want to own and operate your own business. Call GLENN NICHOLLS, Island Pacific Realty, 388-6231.

$14,500 — $14,500
Own this money making cafe in good central location, good working hours. 7:00 - 5:30. Call BEN PARENT of NEWSTEAD REALTY LTD.
382-8117 or 598-3641

LAWNMOWER REPAIR
Established business, selling at only $4,350, which includes fixtures and all feasible lawnmower repair and servicing equipment. GLENN NICHOLLS 388-6231 Island Pacific Realty.

CANDY DANDY
$4,450 buys a small candy store in an excellent location in a modern downtown enclosed mall. Price includes all stock and fixtures. GLENN NICHOLLS, 388-6231 Island Pacific Realty.

YOUNG MAN WANTED, SINGLE preferred, with some capital to invest on business venture with two other young men. For information please send resume to Victoria Press Box 767.

Trailer Rentals
$5000. Four travel trailers, extra equipment and business. All for $5000. Phone 478-1592.

PRIVATE SALE, COFFEE SHOP on Trans-Canada Highway, $40,000 Excellent location. Victoria Press, Box 780.

TRANSPORTATION COMPANY For Sale 112-749-3481

USED FURNITURE AND APPLIANCE business for sale. 656-4619.

240 BUSINESS OPPORTUNITIES

ONE HOUR CLEANITIZING
The new successful name in dry cleaning. Complete turnkey operatons. $38,000. Victoria Press Box 732.

CONTROLLING SHARES IN ESTABLISHED Greater Victoria Pharmacy. Victoria Press, Box 714.

SMALL SHOP FOR RENT, $90 monthly, stock available, 382-3533.

241 BUSINESS OPPORTUNITIES WANTED

WISH TO PURCHASE BOOKKEEPING or accounting practice. Victoria Press, Box 772.

244 REVENUE PROPERTY

QUALITY DUPLEX
One-year-old duplex with cathedral entrances, stucco, exterior with cedar shake trim. Approx. 2,300 sq. ft. on owner's side—featuring spacious hallways, 2 bathrooms, 2 FP, 3 Bdrms, plus office or den, LR, DR, kitchen, and rec room with bar. The other side of Approx. 2,100 sq. ft. is completely finished, Large LR and FP, 2 Bedrooms, kitchen and bathroom upstairs plus a beautiful in-law suite downstairs consisting of large LR and FP, 2 bedrooms, bathroom and kitchen area. Present revenue $650 PM. Total price $68,500. Trade-ins considered.

UP & DN. DUPLEX
DUPLEX JAMES BAY
Older duplex with 1100 sq. ft. main floor, 900 sq. ft. upper floor, separate heating and new wiring. $26,500 with $7,300 down.

JAMES BAY
Damaged Tri-plex needing repairs and renovations on APARTMENT ZONED LOT. Asking $25,500.

BERT BADHAM
OFF. 388-9172 RES. 383-5062

FARMERS & MERCHANTS TRUST
"REAL ESTATE HAS A PRICE INTEGRITY IS PRICELESS"
731 FORT ST.

BEAT THE COSTS OF LAND AND CONSTRUCTION
24 newer suites in the high Pandora area! Mixture of 7 two-bedroom, 4 bachelor and 13 one-bedroom units. Modern building with elevator, wall-to-wall, laundry, some covered parking and all other accepted features. Asking $270,000 which represents only $11,250 per suite! Exclusive listing available for immediate transfer. Present owner is broad minded on terms.

BRENT D. EWING
388-6424
BAYSHORE REALTY LTD.
512 FORT STREET

APARTMENTS
20 SUITES — Newer block in Excellent location near city centre.
43 SUITES — Two-year-old well designed block, close to the park.
44 SUITES — Five years old, near Government offices. Excellent 8% financing.
For particulars on these and many other apartment properties, please call for appointment at your convenience. ALMER OLSON The Royal Trust Co. 384-8001.

10-UNIT MOTEL
Looking for a long term investment? This motel is presently showing an excellent return, but the long term aspect is even more enticing. 2.02 acres of general commercial land located on the Old Island Highway. The traffic count one year ago was 24,600 vehicles per day average, indicating an ideal spot for a future commercial establishment. Vendor would consider trades—asking only $120,000 with good terms. For further information call DON OAKES or RAY TILLYER, at OLYMPIC REALTY LTD., 385-5741.

DUPLEX
Completely remodelled and decorated. Each suite has 3 bedrooms, sep. meters, entrances and furnaces. Makes a large family home plus income. Jubilee area near everything. A good buy at $39,500.

REST HOME
Licensed for nine guests with seperate 4-room modern suite for owner who wants to retire. Reduced to a firm price of $37,500. Extra 60x132' lot available both for only $49,000. ML No. 4027. Phone:
385-7721 BILL WEISS 385-5894
GARDNER REALTY LTD.

$37,900
ESQUIMALT BORDER
Looking for good revenue property? Take a close look at this 7-bedroom Rooming House in very nice condition. Gross rental approximately $530 per month. Owner uses 7th and rents out 3 double and 3 single bedrooms. 2-piece bath on main with 3-piece up. Full basement which could be developed further. Separate garage. MLS No. 5226.
HAROLD BARBER or ART EVANS
479-6479 386-2911 658-8924
Homefinders, Wall and Redekop

BRAND NEW —FULLY TENANTED
Excellent 30-suite Apartment just completed, and showing a gross of $60,000 (plus). For complete information on this C.M.H.C. built investment opportunity call RENE ROUGEAU at 385-5741 or 384-6706. OLYMPIC REALTY LTD.

JUBILEE REVENUE
An attractive investment offered here in this 4-suite apartment. All uites are legal and in excellent condition. Centrally located and adequate parking facilities for at least 3 cars.
Price includes all fridges and stoves. An excellent buy at an asking price of $39,900.
JOAN HOPPER or ANNA CHANDLER
652-3108 384-6939
Douglas Realty Ltd.

DUPLEX
This older type up and down duplex located on Fort St. is in excellent condition and a good holding property as it has R-3 zoning 2 two-bedroom suites, full bsmt, garage. Corner lot 84.6x103.4 ave. Asking $39,900.
HEATHER GAMMON
386-7737 or 478-2607
TUFFREY AND MILLS REALTY LTD.

NEW SIDE-BY-SIDE DUPLEX LANGFORD AREA
Two bedrooms each side with full asement excellent rental area. Near schools and transportation. 42,900. Mr. A. H. Page, 477-1841 r 382-9983. Refers to Lynn Holmes isting 838-840 Brock Ave. Block Bros. Realty.

MOBILE HOME PARK
Trailer Park on nearly 4 acres, with 900 foot frontage on a beautiful lake only 8 miles from centre of Victoria. Terrific opportunity for agressive party. Call JACK Greenwood 386-2911. MLS. Homefinders Wall and Redekop Realt Ltd.

SIDE BY SIDE DUPLEX
Good location in Esquimalt. One bedroom and 2 bedroom suites. Low maintenence stucco exterior. No basement. Asking $37,500. CHES and MERYLE HAYS 384-8001, The Royal Trust Co. or Res. 477-8324.

UP AND DOWN DUPLEX, CLOSE in, 1 bedroom suite, big rooms. 382-2963.

244 REVENUE PROPERTY

12 UNITS
9.44 PER CENT
based on
1970 RENTS
$150,000
8½ PER CENT
FINANCE
OWNERS
PENTHOUSE
SAANICH
Charman Pacific Realty Ltd.
Alf Porcher
385-9765 386-5823

RITHET'S for Real Estate Insurance Appraisals

JAMES BAY
Revenue Side by Side
Older home on valuable lot.
Suite 1—5 rooms and bath. Range and Fridge.
Suite 2—3 rooms and both. Range and Fridge.
Full cement basement. New wiring and sep. garage.
Asking $24,700.
Call Ed C. Clark. 598-3285 — 382-4251.

REVENUE
1 FAIRFIELD — Large main floor suite owner occupied and 3-room rental upstairs with separate entrance. Asking only $32,900.
2 FAIRFIELD — Rooming house, producing $685 monthly income. Large apartment zoned lot. Price $49,900 with about $12,000 down should return $200 cash monthly return. A very interesting investment opportunity.
3 CENTRAL PARK — Good revenue from 7 units in a developing area. Close to Memorial Arena. Showing a good return — 15% — on your down payment with owner to carry balance. Lot 50 x 141. Just $47,000.
Dial Don Robertson at 385-9765 for further details.
CHARMAN PACIFIC REALTY LTD.

INVESTMENT OPPORTUNITY
This 14 suite apartment may be yours, on very favorable terms to a party with approved credit. The 14 suites are spacious, warm and built in 3 units, all heated by a central hot water system. Located in the Fort-Cook area its present value is quite apparent, and holds considerable future potential. The price is $107,500, about 1-3 down, and the owner will carry the balance at lower then the current rates of interest. At this price it shows a nice return and if you can qualify for these terms call:
STAN WINTERBOTTOM
385-3435 598-2253
P. R. BROWN AND SONS LTD.

DUPLEX
ESQUIMALT-CRAIGFLOWER VATER VIEW
2 bedrooms, living room and kitchen rented at $125 per mon. 1-bedroom, living room and kitchen rented at $95 per month. Lot about 51x117. Apartment zoned. Make an offer on the asking price of $33,600. Call:
JOHN HOLMS of JACK MEARS OAK BAY REALTY LTD.
386-2291 anytime

1 ACRE WATERFRONT 8 UNITS
These separate cottages are all self-contained only 25 miles from Victoria on Mill Bay. They have no vacancy problems. The potential for development here is great! Price $75,000. View by appointment with
Gray Lorenzen 652-1038
Box 40, Mill Bay P.O.
Malahat Realty Ltd. 743-5525

BRAND NEW APARTMENT BLOCK
Fully rented, very good gross rents, located near a shopping centre, very recommended for its return. Low interest mortgage, and easy maintenance, including private office. Must be sold so lets try your down payment. Call A. M. Cohen at 386-8321.
Homefinders Wall and Redekop

CITY CLOSE IN
Solid older tri-plex needing repairs and redecorating on a 50'x140' light industrial zoned lot. Asking $29,500. MLS 5338.
HARRY WOOD
M. P. TELLIER SECURITIES LTD.
86-7551 592-2647

4-PLEX—$37,500
Located in light industrial zoned area. This revenue property makes a good holding property while waiting for the inevitable development! Fully rented — good return. For details call D. Harvey or Gordon B. MacDonald at 386-8321.
Homefinders, Wall and Redekop

CEDAR HILL
A GOOD RETURN
A 3-bedroom main suite and a large 3-rm. 1-bedrm. suite both on main floor. Full basement ready for development. Oil hot water heat. 99x126 treed lot on quiet street of nice homes. $33,500.
Gray Lorenzen 652-1038
Malahat Realty
Box 40, Mill Bay

PRIVATE 2-FAMILY 2-STOREY home plus basement. Completely renovated. $26,500. Open House Sat., Sept. 22 and Sun., 23rd, 1:00 to 5:00 p.m. at 1279/1281 Pembroke St. Victoria—477-9370. Low downs to existing first.

INVESTMENT
A home for you and also monthly income. Two family home, separate entrances. To view by appointment only. Call Eleanor Bray at 386-8321 or 592-1130.
Homefinders Wall and Redekop

FOR SALE 20 SUITE APARTMENT building, comparatively new centrally located and near sea. Particulars 382-0723.

245 REVENUE PROPERTIES WANTED

WANTED
1—THREE TO SIX SUITE RENTAL PROPERTY WANTED IMMEDIATELY FOR CASH CLIENT.
2—20-30 SUITE NEWER APARTMENT BLOCK FOR CLIENT FROM EDMONTON ARRIVING IN OCTOBER. UP TO $140,000 DOWN PAYMENT.
3—COMMERCIAL RENTAL PROPERTY IN ANY GOOD LOCATION UP TO $350,000.
4—MOTEL 25 TO 40 UNITS — VICTORIA OR UP-ISLAND — PRICE TO $500,000.
FOR CONFIDENTIAL DISCUSSION WITHOUT OBLIGATION PLEASE CALL JIM ALLAN, 386-2955, MAYFAIR REALTY.

WANTED
6 to 12-suite apartment by client with substantial down payment. Please phone Doug MacKillop — res. 384-0308 or office 384-9318.
C. N. MONTAGUE CO. LTD.

WE HAVE BONA FIDE CLIENTS FOR A GOOD SIDE BY SIDE DUPLEX AND ALSO A FOUR OR SIX SUITE APARTMENT IN ANY REASONABLY GOOD LOCATION. DAVE TAYLOR OR BILL SIDHU, CITY SAVINGS AND TRUST CO., 477-0551.

245 REVENUE PROPERTIES WANTED

SMALL APARTMENTS WANTED
We have willing purchasers for 6-20 suites in the Fort St.-Fairfield area. If you are thinking of selling, please call, without obligation.
DAVID BILLINGHAM
SANDY CRAWFORD
388-6424
BAYSHORE REALTY LTD.
512 FORT STREET

APARTMENT BUILDING
This 9-suite unit is offered for sale for the first time. There are 6 one-bedroom and 3 two-bedroom suites, 7 garages, located on a corner close to all amenities. The property is in excellent condition throughout and has a good future potential. The asking price is only $106,500. For details and to view please call
LEON JICKLING 384-8669
RON MacDONALD 477-8956
MONTREAL TRUST CO. 386-2111

SIDE BY SIDE
This is a large older duplex, close to the center of town. Buses are only yards away, schools are close. Right now it brings in $335 per month. Bring your paint brush and hammer and put an offer on this. It's apartment zoned so the future is secure. Call JAMES ORR Block Bros. Realty 386-3231 or at home 385-2246.

247 COMMERCIAL OR INDUSTRIAL PROPERTIES

NEW LISTING
756 RODERICK
Commercial (CSI) zoned lot. Approximately 4560 square feet plus old repairable five-room full basement dwelling. Lot suitable for various commercial enterprises. Exclusively listed at only
$18,900
Mr. Seeber, 384-9335
A. BERNARD and CO. LTD.
655 FORT ST. 384-9335

GENERAL COMMERCIAL OPPORTUNITY
Just listed in prime Langford area. Approx. 3000 sq. ft. block building with heating and 2-pc. bath. Ideal property for retail sales, distribution centre, etc. Property can be sold in conjunction with property next door which has approx. 25,000 sq. ft. of land and older home. For more information, please call Mike Myers, 478-5561, 658-8532, 478-6349.
BLOCK BROS. REALTY LTD.

GRAVEL PIT
20 acres. Excess of 1 million yards quality paving and concrete gravel. Large welding shop and truck and loader and attractive 2-bedroom house. Contact JACK BAILEY at 748-8105 or 746-6589.
CANADA PERMANENT TRUST
150 STATION ST.
DUNCAN, B.C.

BUSINESS OPPORTUNITIES
Developers — here is your opportunity to buy 17,800 square feet apartment site complete plans approved by council for 18 suites — ready to go — fronting in nice part of Esquimalt Road. Price $71,200. 384-8001, Bud Zuck, 382-0349.
Royal Trust Company

HIGH DOLLAR VOLUME
Busy service garage, 24-hour towing service serving recreational area on Trans-Canada Highway. Property, Bldg., parts, tools and equipment. Priced to sell! Please phone:
JACK SWANSTON
388-4271 592-6338
J. H. Whittome and Co. Ltd.

COMMERCIAL ACREAGE SIDNEY
For sale or will build to suit, 2¼ ac. commercial plus 1 ac. residential. Excellent location and frontage. On sewers and has water supply. Call 656-4000, 656-2427.
SAANICH PENINSULA PROPERTIES LTD., SIDNEY

LIGHT INDUSTRIAL
Over 8,000 Sq. Ft. Town and Country at $4.50 sq. ft. A 2-B.R. Home in top condition could be rented. Just listed. A good buy. For particulars call Mr. Simons
385-8784
Douglas Realty Ltd.

COMMERCIAL
This house has an in-law ste. and is located on Shamrock St. Lot is 50x99, zoned warehouse-wholesale distribution. $32,000 (4932).
HILARY STEWARDSON
386-3494 (24 Hrs.)
WESTERN HOMES LTD.

10,000 to 60,000 sq. ft. Zoned light industry. Ideal for warehousing, manufacturing, etc. Approx. $2.92 per sq. foot. For more information call
George Hess
385-7761 24 HRS. 477-4467 RES.
D. F. HANLEY AGENCIES LTD.

MY CLIENT IS INTERESTED IN purchasing a commercial property in downtown Victoria. Preferrably in the Government Street area. Agent or owners please contact Mr. T. Anderson, Victoria Realty Ltd., 386-3585 res. 592-3358.

NEAR MAYFAIR
Light Industry zoned. Good rentable home can be turned into workshop. Vacant. Asking $18,900. Leo Van Dyk or Gerry Porter, 386-3585, Victoria Realty Ltd.

WANTED: UP TO 1 ACRE OF light industrial or commercial zoned property in Victoria or Esquimalt. Reply Victoria Press, Box 789.

ASKE HOLDINGS LTD.
Company requires commercial lots big or small, with or without buildings. Please call 656-1162.

OVER 21,000 SQ. FT. APARTMENT zoned property on Esquimalt Road, $5.50 per sq. ft., $117,000. 388-6101 anytime.

250 HOUSES FOR SALE

OPEN HOUSE
SATURDAY, SEPT. 22ND
2:00-5:00 P.M.
2730 ROSEBERRY
4 bedrooms, beautiful older type homey home, 1st class condition with large foyer, spacious living rm. with fireplace and sliding glass door to sep. dining rm. with beam ceiling, concealed stairway for 2 bedrms. up. Brand new kitchen with stainless steel sinks and dining area, new cupboards, bathrm, is above average — really tops! Full basement, rumpus room, oil-o-matic furnace, new wiring, copper piping. High location with well cared for grounds. This is a really well looked after home, which is hard to find. Just $38,900. Charman Pacific Realty Ltd. Call:
DORIS ADAMS
385-9765 658-8105

BRAND NEW
$38,900!
NEW LISTING
parkling new home in Saanich, ready for occupancy. Approx. 1240 sq. ft., cathedral entrance, ww throughout, ensuite, floor to ceiling, rock FP., dishwasher included. Large view lot with glimpse of Swan Lake. Tremendous basement potential! 1st time advertised! Large 1st mortgage available. Try your trade. Bob Garside, City Trust, 477-9551 or 479-6938.

FOR SALE BY OWNER, BRAND new split level home on large lot in Mill Bay. Unique design with many features, 3 bedrooms, full basement, drive-in garage, plus carport, 2 sundecks, sunken living room, raised fireplace, wall-to-wall. Will be completed in 6 weeks. Try your offer on $36,800, asking price. 658-5138.

CADBORO BAY REALTY
Homes in the Carboro Bay, Gordon Head, University area. Phone 477-9811.

250 HOUSES FOR SALE

FOR SALE
Royal Trust
"THE SIGN THAT SELLS"
3400 DOUGLAS ST.
384-8001

FAIRFIELD BY THE SEA
OPEN HOUSE
SAT. 1:30-4:30
1631 ROSS STREET $36,700
Charming home. Sunny and bright. One short block to the sea. Spacious living room with fireplace, dining room and kitchen with breakfast nook ... thru hall. Den and bedroom on main floor, 2 bedrooms upstairs. 2 three-piece bathrooms. Full basement with partially finished recreation room, art room and a dark room for the photographer. Lovely, private garden with fruit trees. Close to bus, shops and schools. Quick possession. MARION HOPKINS, 384-8001 or 592-4351.

A REAL SHOW PLACE
Just listed on Cottier Place at $43,000 with sunken living room, wall to wall shag, separate dining room, sunny kitchen with eating area. Three bedrooms on main, a fourth or playroom down. Beautifully finished recreation room and half bath. Super large fenced landscaped lot. What a value! Call JEANNIE DEWHURST, The Royal Trust Company 384-8001 or 477-6040. New MLS.

WATERFRONT — SECLUSION!
(Langford Lake)
View this five-year-old home — consisting of living room with fireplace, separate dining room, spacious kitchen and den on the main floor. 3 bedrooms, master ensuite, 4-piece vanity bathroom upstairs fully developed lower level, recreation room with wet bar, 3-piece bathroom, utility room. $46,500. JESSIE McGRATH, 384-8001.

REDUCED TO $52,900
SEAVIEW
4964 Georgia Park Terrace
3 bedrooms, 2 bathrooms, living room with floor-to-ceiling fireplace, dining room, rumpus room in full basement with fireplace, sundeck, double carport, secluded treed backyard. To view the interior please call JACK MAYBIE or STAN SAGE 384-8001.

3020 BALFOUR
Is a 3-bedroom home on a lovely corner lot in the Gorge area. You just can't find them at this price of $25,300. 384-8001 BUD ZUCK 382-0349.

VLA CENTRAL SAANICH
$45,900
Move away from the hustle and bustle to peace and serenity and yet be within easy communication of the city. Parking that extra car or boat is no problem here. Well built 2 bedroom (could easily be 3) home with full basement. Very attractive large kitchen. Good sized L living-dining room. Recreation room with fireplace. 2 baths. Exclusive with MERYLE and CHES HAYS 384-8001 or Res. 477-8324.

WHAT'S NEW?
A seaview home with quality built in from every angle. A 3-bedroom custom-built home that offers all the advantages not to be found in project developments. Accent is on functionalliving with a focus on convenience. Rewarding to view, realistically priced at $79,500 and worthy of your inspection with JEANNIE DEWHURST 384-8001 or 477-6040. MLS 4814.

SHOWCASE OF SPLENDOR
Executive Spanish design—built with the finest of materials and appointments. This delightful domain offers rich living on 3 floors. Just for you in a perfect setting, professionally landscaped. Strictly beautiful and priced for the elite in the hundred thousand dollar bracket. JEANNIE DEWHURST 384-8001 or 477-6040.

NO CRAMPED SPACE HERE
NEW EXCLUSIVE
Loads of value in this new four-bedroom split level home. Two 4-piece bathrooms, double drive-in garage and custom built on a beautiful woodsy lot in Broadmead. Only $53,500. Let's see it together. Call Jeannie Dewhurst at The Royal Trust Company 384-8001 or 477-6040.

YOUNG AND CHEERFUL!
Beautifully decorated family home on Cottier Place. Drive by No. 217 but do not disturb the owners of this lovely home with sunken living room, separate dining room, kitchen with eating area, tastefully decorated bathroom and lower level completely finished. Three bedrooms on the main, a fourth or den down plus finished recreation room. This home is priced at $43,000 and a treat to show. Call Jeannie Dewhurst, The Royal Trust Company 384-8001 or 477-6040. New M.L.S.

Douglas Realty Limited
385-8784
12 CENTENNIAL SQUARE

$32,500 YOU CAN "TIE A YELLOW RIBBON ROUND YOUR OWN OAK TREE"
'Cause this Immaculate 2-bdrm. home in one of Victoria's choice areas is surrounded by lots of them and offers financing at a ridiculously low 9%! Try your offer. RICK KALLSTROM 385-8784, STEVE SIMPSON

$26,500
Combine coziness, cleanliness and character and you have this 2-bedroom tudor-style on a quiet street in the Gorge area. Try your offer. STEVE SIMPSON 385-8784, RICK KALLSTROM.

HAPPY VALLEY — LOVELY
3-bdrm, no bsmt, lge lot. Sep utility rm, attached furnace rm, attached closed carport. Very attractive inside and out. You won't be sure until you see it. Call me for an appointment to inspect. MILTON AGATE, 385-8784 or 479-1998 anytime.

1.09 ACRES
GLEN LAKE
Attractive Lakefront home, large living room with stone fireplace, family-dining room, bright kitchen and two bedrooms. Rec room on lower level with floor-to-ceiling fireplace, bar, extra room and bath. Nicely landscaped grounds with guest cottage. Possible to subdivide two large building lots. Asking $69,500. To view call Anne Chandler 384-6939 or 385-8784.

CEDAR HILL BUNGALOW
3 bedrooms; LR with fireplace; separate DR; large modern kitchen, sep. utility room—on nicely landscaped lot with fruit and ornamental trees. $28,900. JOAN HOPPER 652-3103.

GORGE VALE $22,900
800 sq. ft. of cozy home. 2 bdrms, no bsmt., sep. garage and wkshp. All electric, well insulated. Exterior needs paint. Quiet dead-end street. Nice retirement.
MARION AGATE 385-8784

GORGE-BURNSIDE
$29,500
10% down could handle this comfortable stucco home. Ultra smart modernized spacious kitchen, living room with fireplace, 2 bedrooms up and 1 down.
JACKIE WALDRON
385-8784 anytime

OWNER-BUILT HOUSE, BEEN transferred. Never lived in, Brentwood Bay. Sea view from kitchen, living room, dining room. 2 or 3 bedrooms, 2½ baths, 2 fireplaces, wall-to-wall carpeting throughout, lot 55'x220'. View 977 Marchant, Open House, 6-8 p.m., or call 652-1415.

3-BEDROOM BUNGALOW, FULL basement, garage. Finished room in basement. Camosun College — Simpsons-Sears area. 592-9524 or 477-7449.

250 HOUSES FOR SALE

Montreal Trust
1057 FORT 386-2111

OPEN HOUSE
1829 LAVAL AVE.
SAT. 1:30 - 4:30
$39,500
This lovely split level is within walking distance to all schools, University, Racquet Club and rec centre. There are three bedrooms and a den, 1½ baths, good sized living room with dining room on the L, and a kitchen with eating area. Sliding glass doors from dining room lead to back garden patio. Ideal for the young family in this desirable location. For prior viewing call
JEANNE LUCAS
386-2111 Res. 477-1342

OPEN HOUSE
SAT. 2:00 - 4:30
2227 ARDWELL—SIDNEY
SOME SEA VIEW
EXCELLENT VALUE AT $49,900
Large family home with spacious in-law suite. Only 3 years old, this lovely home has ample living space in both the upper and lower suites. UPPER SUITE consists of 3 bedrooms, 2 bathrooms (5-pce. and en-suite), 16x26 living room, 10x12 dining room, large kitchen with beautiful cabinets finished in walnut arborite, and glass patio doors to double sundeck. LOWER SUITE consists of 2 bedrooms, 16x26 living room, 10x12 dining room, large kitchen with senwood cabinets and 4-pce. bathroom. Both suites have raised slate fireplaces and wall-to-wall carpeting. Utility room 5x19. Automatic oil furnace in the 3-ft. crawl space. MLS.
RON MACDONALD
386-2111 477-8956

QUIET SECLUSION
QUALITY CRAFTSMANSHIP
Situated on a forested ½ acre lot, this custom-built rancher style home built in 1973 offers gracious living in a secluded Queenswood Area setting. The many special features of this 3-bedroom home must be seen to be appreciated. The living room, family room, kitchen, and master bedroom all adjoin a lovely 50-foot sundeck. Let me show you what quality workmanship can offer. Priced at $69,500. MLS. (SEEING IS BELIEVING).
NEIL RAWNSLEY
384-7380 386-2111

DON'T MISS THIS ONE
Are you looking for a more than adequate three-bedroom home, with a good-sized living room, with a fireplace, a pleasant dining room, an extra large kitchen, that is priced to sell at $36,900. Then drive by 756 Lampson Street and call
A. D. WHEELER
386-2111 477-4789

SPACIOUS AND GRACIOUS FAMILY LIVING
The ever changing seaviews from this delightful 6 year old home in the Queenswood—Ten Mile Point area gives it a special appeal which is coupled with superior quality construction and a feeling of spacious throughout the nearly 2,000 sq. ft. main floor to make it a property you shouldn't miss. Comprising large living room with fireplace, separate entertaining sized dining room, bright convenient kitchen with extra large eating area—all with views, plus 3 good sized bedrooms (master 3-pce. ensuite), den, 4-pce. bathroom and separate laundry room PLUS large SUNDECK.
The lower level is completely developed and could easily be converted onto an in-law suite if desired. At present it is a really bright and cosy rec room, large GAMES ROOM. 4-pce. bathroom and 4th bedroom. All this is situated on a large but easy care property and is priced below replacement at $79,500. Don't delay, call now for further particulars.
386-2111 ALAN WESTGATE 656-3423

COLWOOD
This lovely home is situated in a quiet cul-de-sac among towering trees. It has a family sized living room, large cabinet electric kitchen, 3 full bedrooms, 4-pce. vanity bath, utility room with separate garage and workshop. The lot is large, level and very nicely landscaped. This home is very well built and is immaculate inside and out. The asking price is only $32,500. For details and to view this very desirable property please call
LEON JICKLING
386-2111 384-8669

NEW LISTING
ROCKLAND—$47,500
Spacious family home in desirable executive residential area. Three bedrooms one and a half bathroome. Large living room with fireplace, big dining room and kitchen, den or fourth bedroom. The home is situated on a quiet street close to all conveniences. Deep secluded lot. Large 8% mortgage. MLS. To view this fine home or further information please call
MICHAEL McKENNA
386-2111 592-3611

OAK BAY
$32,500
Walking distance to the Village this older 3-bedroom (one on main and 2 up) home may be just what you're looking for. Living room with in-line dining room, study, 3-pce. bathroom, bright kitchen with double sinks and separate breakfast room. New wall to wall. Full basement, drive-in garge, back lane access, fenced yard. For further information call
HAZEL RAVENHILL
386-2111 598-1381

JAMES BAY
WITH A DIFFERENCE
Excellent opportunity for young couple to begin life in this 3-bedroom home—which exudes old world charm. Beamed ceilings in living room and separate dining room with fireplace and wall to wall, are only a part of what this home has to offer at $32,500. Full high basement offers development potential plus. Recently rewired and fridge, stove, washer and dryer all included. Forget the drive-by—this must be seen inside.
WELLS HOOKER
386-2111 592-7515

BROWN BROS. on LANSHARD
385-8771 (ANYTIME)

OPEN HOUSE
4569 Seawood
2-4:30 P.M. SAT.
New home just off Ferndale on a quiet street. 1,349 sq. ft. of luxury. Attractive feature wall in living room, formal dining room designed to accommodate extra guests. Lots of eating area in kitcen which has sliding glass doors leading onto double sundeck. White-and-gold carpets and ensuite bath in Master Bedroom. 2 more spacious bedrooms. Full basement has fireplace and 3rd bath. R.I. Double parking. Shake roof. Priced at $47,900. REG SCHUMAKER, 385-8771 (anytime), Res. 385-2829.

OPEN HOUSE
1254 Vista Heights
1:30-5:00 P.M. SAT.
Large 2-Bdrm. home in high location overlooking the City Mountains and Sea. Approx. 1200 sq. ft. floor area. Large living rm. with open fireplace, guest-size separate dining rm., both with beautiful oak floors. Family-size kitchen with built-in range and oven. Full high basement, drive-in garage. Asking $32,500. For appointment to view, please call DOUG LAWSON, 385-8771 (anptime.)

BROADMEAD RUSTIC RANCHER
Beautiful Ranch-Style bungalow on a nicely-treed lot. Over 1,700 sq. ft. on one floor. Beautiful Master Bedroom has a complete athroom. Two more large bedrooms. Large family room off kitchen. Built-in dishwasher. Floor-to-ceiling stone and brick fireplace in large living room. Formal dining room, 2 patios off living and family rooms. The floor plan is unique — not just the ordinary. Two-car carport. $59,900. REG SCHUMAKER, 385-8771 (anytime) or Res. 385-2829.

UP AND DOWN DUPLEX, Gorge waterfront. Selkirk Ave. Large basement suitable for development. 5 minutes to downtown. Asking $49,500. 383-3120 or 388-6794.

250 HOUSES FOR SALE

Island Pacific Realty
3200 QUADRA 388-6231

OPEN HOUSE
SAT. 1:30 - 4:30
1708 DENMAN
A pleasure to show this home. Immaculate inside and out, 5 bedrooms plus. Glassed sunporch entrance, large dining room and living room with gleaming oak floors, new cabinet kitchen. Easy care yard with good off-street parking and flower garden at back. Close to Jubilee. New MLS Call HAZEL CAMPBELL 388-6231 or 382-8956.

OPEN HOUSE
3920 BRAEFOOT
(off Cedar Hill X Rd.)
SAT. 1:30 - 4:30
Two or three bedrooms, attached garage plus extra carport, lovely large lot. Good living room with fireplace, wall-to-wall throughout, nice dining room, modern kitchen, 16x20 sundeck. Excellent heating, wiring, plumbing, roof and foundation. Absolutely spotless inside and out. Asking $34,500. New exclusive with IRENE DALZIEL 388-6231 or 477-6380.

COLWOOD
IMMEDIATE POSSESSION
3-bedroom home on large lot, carport, kitchen with dining area. Priced to sell quickly at $26,900. Phone OLE KNUDSEN 388-6231 or 479-5784.

RURAL AREA
2 bedrooms, new kitchen, new WW throughout. Large LR with beam ceiling, auto oil heat. Low taxes $24,900. BEN GREIG 388-6231 or 598-3105.

JAMES BAY
Large house, small lot. Three bedrooms, plus one in basement. Suitable for small in-law suite. Asking $28,000 with good terms. BEN GREIG 388-6231 or 598-3105.

GLANFORD AREA;
Nice LR with fireplace, dining room, two bedrooms modern kitchen, full basement with extra bedroom and recreation room to be finished. A really nice clean home. Asking $33,500. Exclusive with IRENE DALZIEL 388-6231 or 477-6380.

LANGFORD
2 bedrooms, large LR and family kitchen, nice sundeck, beautifully treed lot. Must move. $25,500 with easy financing. IRENE DALZIEL 388-6231 or 477-6380.

ESQUIMALT LAGOON
Fantastic seaview, 1660 sq. ft. of luxury living, 3 bedrooms, family room off kitchen, formal dining room, extensive sundecks. Full unfishished basement. Asking $64,000 see it today. BEN GREIG 388-6231 or 598-3105.

HIGH TATTERSAL
DREAM HOUSE UNLIMITED
This home has been professionally and very tastefully redecorated. For those who have a flare for rustic warmth and character. This three bedroom and a den home is for you. The den has feature winding staircase leading to upstairs bedroom. The living room has a very different feature fireplace which divides the living and the dining area. The kitchen has to be seen to be believed. To view this entirely unique home. $41,500. Call SHANE BEFURT 388-6231 or 477-9730.

3 B.R., $26,900
Situated on a quiet cul-de-sac, this home is a pleasure to show. 2 large bedrooms, 1 smaller, 4-pce. bathroom, lovely kitchen and laundry room wired and plumbed for washer and dryer. A beautiful starter or retirement home. Call CHRIS GREIG 388-6231 or 382-1130.

LANSDOWNE AREA
Good size 3-bedroom family home, large living room with fireplace, kitchen with large eating area. Full basement with 4th bedroom and drive-in garage on landscaped lot. Today's best buy of only $36,900. Exclusive with FREDDY STARKE, 388-6231 or 479-3866.

RETIREMENT SPECIAL
Lovely 2-bedroom home. Living room with fireplade, dining room, good sized bedrooms, 4-piece bath. Large lot. Ideal starter or retirement. Exclusive with FREDDY STARKE, 388-6231 or 479-3866.

SPLIT LEVEL
$33,900 is the asking price for this three-bedroom 10-yr.-old contemporary. Three bedrooms, L.R. with fireplace, good size dining room. Attached garage and all on an extremely large lot in the low tax area, View Royal. New exclusive with IRENE DALZIEL, 388-6231 or 477-6380.

CENTRAL SAAN.
3 good size bedrooms, wall to wall in living room. Large kitchen with eating area and laundry room on main floor. One-half basement, extra large lot, 93x196. $32,000. Call LARRY QUAGLIOTTI. 388-6231 or 479-6609.

$22,900
Jubilee Area, spotlessly clean 2 bedrooms, full basement, large L.R. and kitchen. Auto oil furnace. Fully fenced lot. Really an excellent buy in today's market. Quickly call IRENE DALZIEL 388-6231 or 477-6380.

UVIC GORDON HEAD EXECUTIVE HOME
THIS IS A ONE IN A MILLION HOME, custom built and loaded with extras. This home has three bedrooms and a den, 2½ baths with Master Ensuite and sunken family room. A total of 2200 sq. ft. finished floor area. Must see to believe. $63,500. To view call SHANE BEFURT 388-6231 or 477-9730.

STARTER OR RETIREMENT
DELIGHT IN UPPER TOPAZ AREA
This delightful 2-bedroom home adiacent to Parkland is on a very secluded very delightful street near shops, schools and transportation. The large well treed lot makes a park like setting for this newly renovated home. Priced to sell at $29,500. To view call Shane Befurt at Island Pacific Realty 388-6231 or 477-9730.

RITHET'S for Real Estate Insurance Appraisals

ESQUIMALT DUPLEX
Up and down Duplex located on high view lot overlooking harbour. Each unit has two bedrooms with good size living room and kitchen with eating area. Double carport. Asking $36,500. For more information or to view please call OLIVER DOUGLAS or E. WILKINSON at 382-4251.

PRACTICAL VALUE
n this renovated 2-bedroom home ituated on easy care lot. Located at 435 Wilson Street. Large Living room with wall-to-wall carpet. Modern Kitchen with eating area. Asking $22,500. Drive by, then call OLIVER DOUGLAS or E. WILKINSON at 382-4251 anytime to view.

Seaboard CONSTRUCTION
SPEC. AND CONTRACT HOMES
652-1526

250 HOUSES FOR SALE

CHARMAN PACIFIC REALTY LTD.
608 Broughton St.

OPEN HOUSE
SAT., SEPT. 22nd
2:00-5:00 P.M.
4 BEDROOMS
2730 ROSEBERRY
Beautiful older type homey home, 1st class condition with large foyer, spacious living rm. with fireplace and sliding glass door to sep. dining rm. with beam ceiling, concealed stairwell for 2 bedrms. up. Brand new kitchen with stainless steel sinks and dining area, new cupboards, bathrm. is above average — really tops! Full basement, rumpus room, oil-o-matic furnace, new wiring, copper piping. High location with well cared for grounds. This is a really well looked after home, which is hard to find. Just $38,900. Call DORIS ADAMS at 385-9765 or 658-8105.

OPEN HOUSE
SAT., SEPT. 22
1:30 - 5 P.M.
WATERFRONT
1187 GOLDSTREAM
On a SECLUDED SITE with a SMALL LOT and a BIG WHARF, a meticulously crafted home having a bedroom, den with fireplace, living-dining rooms and kitchen up. Lower level has billiard room, spare bedroom and second bathroom. Not too far from schools and shops. October possession! Only $42,900 with financing or trades available. For prior viewing, call
ALF PORCHER
385-9765 384-5823

OPEN FOR INSPECTION
1020 RIDGEWAY PLACE
SAT. 1:30-4:30 P.M.
Magnificent view property on quiet cul de sac. Take Greenridge off Quadra or Saanich Rd. to Tulsa Drive, turn right off Tulsa and you have arrived. This is a quality home of 1325 sq. ft., low interest mortgage and priced at $52,000 — Brand new, of course. For prior appointment to view, call Mr. Fortune at 385-9765 or 598-1544.

GORDON HEAD DELUXE FAMILY HOME
Located on quiet cul de sac, close to University, this appealing character home has many unique features. Sunken Living Rm. (14x18), with feature wall, 14x12 Dining Rm, with large sundeck off, attractive kitchen with eating area, 4-pc. vanity bath, 3 Bedrooms with 2-pc. vanity bath ensuite. Wall-to-wall carpeting over hardwood. Full, high basement contains completely finished rumpus room with bar, 24x17. Large 6¾% mortgage may be assumed on this 7-yr.-old beauty, with price of just $43,700. Call L. Marshall at 385-9765 anytime. MLS 5592.

OAK BAY BORDER
5 BEDROOMS
½ Block to major shopping market, ½ block to Oak Bay High and Secondary schools, on bus line. Just a most beautiful 1260 sq. ft. stucco home; 24x16 sun deck, spacious garage with workshop; 19x15 living room with W-W, 12x10 dining room with built-ins, spacious kitchen with breakfast counter, 5 bedrooms, 3 on main and 2 down. IDEAL UVIC STUDENT BOARDING HOME. The lot, with several mature fruit trees, is 50x140. First time on the market — LISTED FOR QUICK SALE AT $33,500. You'd better hurry if you want this one! Call LEN LEDOUX Now at 385-9765 or 382-9852.

T/C TOWN AND COUNTRY REALTY
382-7276
3579 DOUGLAS STREET

BURNSIDE
Gleaming white stucco cottage, 2 bedrooms, cosy living room, with brick fireplace, electric kitchen, small family TV room, utility, workshop and furnace room together. Separate garage and lots of room for parking camper, boat and truck. 55x162 lot. Taxes only $446 gross. Hot water heat. This is really a tidy, comfy home anyone would be proud to live in. Clear title $29,000 but terms can be arranged with $9,000 down.
Call Allan Klenman — 592-9771.

MT. TOLMIE PANORAMIC VIEWS
Custom-built, NHA 3 bedroom, 1½ bath, executive home. 22x15 living room, fireplace, separate dining room with sliding glass doors to 22' sundeck. Large convenient kitchen, eating area, built-in range and oven. Plaster and oak floors throughout, some wall-to-wall carpeting. 20 ft. above ground rec room, sliding doors to patio. Sep. 2-car garage plus trailer or 3rd car parking and turnaround. Beautifully landscaped 70x160 lot, close to University, Racquet Club and shopping. Early possession! Reduced to $46,000. MLS 5144.
D. L. Dickie 382-4312
Dickie Agencies Ltd.

CITY-WIDE APPRAISAL REALTY
383-4614 478-5763

250 HOUSES FOR SALE

D. F. HANLEY AGENCIES LTD.
3293 DOUGLAS ST.
385-7761
OR
3021 SHAKESPEARE ST.
388-4294

WANT A BRAND NEW HOME?

Talk to a DFH Realtor SCOTT KENDREW at 385-7761 OR BOB LANGTON at 388-4294 about "Waverley Terrace"

(BEAUTIFUL BRENTWOOD BAY) 27 homes designed with your comfort, convenience and pride of ownership in mind. $35,900-$38,900.

—D.F.H.—

OPEN HOUSE
OPEN HOUSE
SIDNEY

Owner is transferred and must sell his 3-bedroom, full bsmt., 1½-year-old home located at
2208 MILLS ROAD
(off Resthaven)
The home will be open for inspection Saturday from 1:00 to 4:00 p.m. Asking price is $32,750. MLS.

BILL KNOWLES
385-7761 anytime

—D.F.H.—

OPEN HOUSE
Gordon Head
New! $40,500
1597 Longacre Dr.
Sat. 1:30-4:30

Lovely new 3-bedroom, 1½ bathroom, full basement home situated in an attractive setting. Beautiful wood feature fireplace wall. Wall-to-wall carpeting throughout and sliding glass doors off dining room to a large sundeck. Don't miss it!

STEVE MOONEY
385-7761 anytime

—D.F.H.—

HERITAGE POTENTIAL
$26,950

JAMES BAY
Solidly built with brick foundation on a 50x135 lot. Shingle siding. 3 bedrooms, living room, huge dining room and kitchen in the 1600 square feet of floor space. CALL NOW

Doug Bavington
598-3929
Fred Carver
598-2581

—D.F.H.—

New Homes
Brentwood Bay
$35,900 to $38,500

Each of these 27 fine homes features 3 bedrooms, 1½ bathrooms, roughed-in plumbing in the full basement, high quality cabinets, 100% nylon wall-to-wall carpeting and feature fireplace. Excellent financing available! HURRY! THEY'RE SELLING FAST!

STEVE MOONEY
385-7761 anytime

—D.F.H.—

Willows Beach Area

Asking price of $65,000 has been quoted for this immaculate 2-bedroom, full bsmt. home that features a 16½x15 living room, separate dining room, music room (8½x13) and a magnificent rec. room with wet bar and fireplace. Underground sprinkling system, fruit trees and numerous shrubs enhance this 75x152 corner lot. To view call BILL KNOWLES at 385-7761 anytime. THIS HOME MUST BE SEEN!!

—D.F.H.—

FAMILY HOME PURCHASING ASSISTANCE

This NEW CMHC PROGRAMME provides a monthly mortgage subsidy with a maximum of $595 per year as a reduction of mortgage payments. This, together with a low interest rate, an increased repayment period resulting in a still lower monthly payment, and other relaxed requirements as to down payment and income, adds up to a FANTASTIC OPPORTUNITY for the home buyer with children. For further information and assistance in determining your eligibility, please call STEVE MOONEY.

NOTICE: As this new programme is so good, many present home owners will want to sell in order to purchase another home on the new terms. Please call now for a NO OBLIGATION MARKET VALUE ESTIMATE on your present home and for further information call

STEVE MOONEY
385-7761

—D.F.H.—

3 BEDROOMS VICTORIA
$28,900

This stucco bungalow has 2 bedrooms on the main floor and one in the full basement. Living room has HW floors and fireplace. Spacious, bright kitchen with eating area. Drive-in garage. Easy-care lot with shade trees makes this ideal retirement or starter. MLS 5546.

SCOTT KENDREW
385-7761 24 HRS. 385-6262 RES.

—D.FH—

New Listing
West Burnside
$32,500, 3 Bedrms
Trees—Seclusion

Get back among the oaks, attractive landscaping, high privileer fence in large back yard. Near 2 ELEMENTARY SCHOOLS (Sep.), ON BUS LINE. Large drive-in garage and 3rd bedroom (with built-ins) in high basement. Very spacious hall and entrance, attractive brick fireplace and oak floors in cozy living room. Huge sunny kitchen, costly NEW SHAG. W-W in master bedroom. Very glamorous. Hurry for this one! Exclusive listing.

MABEL CRACK
658-8594 RES. 385-7761 24 HRS.

—D.F.H.—

250 HOUSES FOR SALE

D. F. HANLEY AGENCIES LTD.
3293 DOUGLAS ST.
385-7761
OR
3021 SHAKESPEARE ST.
388-4294

NEW LISTING
3 BEDROOMS
$28,900

Be sure you see this lovely 12-year-old home situated on a 70x120 lot just 9 miles from City Hall. Living room with fireplace, large family sized kitchen and dinette. Full basement with finished rec. room and drive-in garage. You'll have to hurry on this one! New MLS.

BILL CARNEGIE
385-7761 24 HRS. 478-6476 RES.

—D.F.H.—

REDUCED $2,000
FOR QUICK SALE
Owner Transferred

Well planned, well built, bright 3-bedroom home in immaculate condition. Feature rosewood wall with raised hearth white stone fireplace, wall-to-wall carpeting throughout, M. bedroom en suite. EXPANSIVE VIEW from LR, DR, kitchen and sundeck. Large 66x231 fenced lot. Nice garden area, early possession. Reduced to $45,900. Owner must sell. MLS 5521. To view call

BILL BATES
385-7761 24 HRS. 592-4077 RES.

—D.F.H.—

I ASK YOU
WHERE CAN YOU FIND FOR
$17,500

A 2-bedroom stucco cutie with aluminium windows, spacious kitchen, heavy wiring and recent roof. Complete with separate garage on a lot 51x128d. This perfect starter or retirment is on a quiet street close to bus. It won't last so call now.

388-4294 TONI CANNON 598-4631

—D.F.H.—

What Offers
ON $21,900

for this comfy starter in James Bay, only a stone's throw from the ocean. Move in and relax. The work has been tastefully done to update this solid older home. 2 bedrooms with gleaming floors, spacious kitchen, separate dining room with fireplace, cozy living room newly carpeted. Well insulated throughout. The basement provides loads of storage space. To view call

388-4294 TONI CANNON 598-4631

—D.F.H.—

OLD, DIRTY And CHEAP

This Vic West home must be sold quickly to settle an estate. 2 BR, no basement. Large rooms, high ceilings and very good flooring. Bring your paint brush when you make an offer on the asking price of $18,500 (which may include some furnishing). Lot size of 60x120 is larger than most in the area. Zoned single family dwelling now but good potential. Maybe rent it out in the meantime. MLS 5488.

388-4294 DAVE HARDING 477-4434

—D.F.H.—

SSC
SWINERTON,
STEWART CLARK LTD.
1318 Blanshard 385-2481

GORDON HEAD
SHELBORNE
NEAR NEW
IMMEDIATE POSSESSION

Lovely Hucker built residence featuring . . . Cosy living rm. with brick fireplace and wall-to-wall carpet . . . 11x9 dining rm. with W-W carpet and sundeck off . . . Modern electric kitchen with breakfast area . . . Sparkling 4-pce. vanity bathrm., 3 nice size bedrms. full basement with roughed in rec room and bedrm. Auto oil heat . . . wired dryer . . . 9½% financing at full price of $39,500.

DICK JAMES 592-2139

SOUTH OAK BAY
DRIVE BY
2150 WINDSOR RD.

Picture book pretty, 2 bedroom, full basement immaculate home. Tastefully decorated with wall to wall. Attractive fireplace in living room, separate dining room, beautiful cabinet kitchen. Modern amenities. Delightful secluded English Country Garden with patio and separate garage. A sought after area and charming. New listing at $39,500. Please call Mr. Custance 385-2481 or 592-4518.

BY OWNER. NO AGENTS. 3 years old, owner built, side by side duplex on quiet cul de sac in Gordon Head. Can purchase half or whole, as strata title available. Walking distance, kindergarten, University. Main floor, kitchen and bath, wall to wall in large living room, dining room and 2 bedrooms. Completely finished basement with ½ bath, wall to wall in bedroom and games room with bar opening to patio. Utility room, workshop, enclosed garage. Room for parking boat, trailer, camper, etc. For further information contact Victoria Press, Box 790.

GLEN LAKE
3 BEDROOMS
$29,500

A well built 1160 square foot home. Lot approximately 80x100. Double carport; living room 15½x21; kitchen has built-in range and oven; utility wired for washer and dryer; 3 bedrooms and a den. Taxes only $308.27. A good area for the young or retired. To see (MLS 5450) phone F. BEAMISH.

SOUTH OAK BAY
Open Sat.-Sun., 2-4 p.m. 1441 St. Patrick St. 4 bedroom stucco family home recently redecorated. 1200 ft. on main floor, 800 ft. above. Asking $35,900. Will consider rent with option to purchase or low down payment. 598-2101.

MAYFAIR AREA, 3-BEDROOM, excellent condition, full basement. Fireplace, heavy duty wiring. Separate garage. Fruit trees. Fridge, stove, drapes. Lot 51x106. 2 blocks to bus. $25,000 386-0851.

BY BUILDER
New, 3 bedroom, Marigold area, full basement, carport. $34,500. 477-1946.

F U N K Y W I N K E R B E A N

F R E D B A S S E T

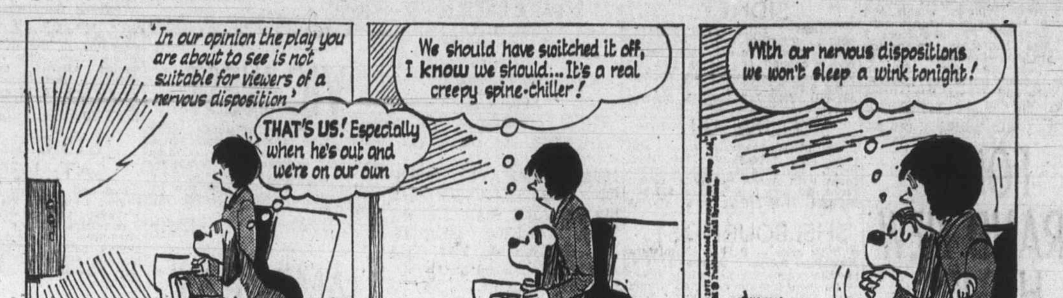

T U M B L E W E E D

250 HOUSES FOR SALE

WALL & HOMEFINDERS REALTY LTD. REDEKOP
DOUGLAS STREET 386-2911

LOG HOUSES
Are popular and this 5 acres on Otter Point Road in Sooke has more than enough suitable trees to build your own, plus good soil. $27,800. Sign is on property, salesman on location 6-8 Wednesday.
JO LENNOX, 478-2563, 386-2911

$32,900 — FAMILY HOME
4-bedroom home in a nicely treed high location in Cedar Hill-Oaklands area. Large kitchen and separate dining area. MLS 5217. For applintments to view, call
WILMA DAVIES, 385-8288, 386-2911.

NEW EXCLUSIVE LISTING
Country living — city convenience. The unusual design of the raised hearth fireplace, set in the wood panelled feature wall and the rich red carpeting of the L-shaped living-dining room enhance the decor of this beautiful 1-year-old home. A family-size kitchen with eating area and loads of cupboards, 4-piece bath and 3 bedrooms with master ensuite completes the main floor accommodation. There is lots of room for the development of your choice in the full high basement with roughed-in plumbing and fireplace plus drive-in garage. The immaculate condition of this lovely home makes it a pleasure to show. Phone now for an appointment to view with
ERIC HODGKINSON 382-0047
SHARON GILL 478-3312 or 386-2911

VIEW ROYAL
NEW LISTING, $35,500
Good 3 bedroom, 11-year-old home. Large family sized kitchen with panelled rec room, drive-in garage in FHC basement in excellent condition. Low taxes and conveniently located to schools, transportation and shops. MLS 5550. To view, phone:
NINA STEPHENS 386-2911, 479-5463

NEW LISTING
Half a block from the waterfront on a quiet street in nice part of Fairfield. A fine family home with character. 3 bedrooms or 2 bedrooms and den. Large LR has fireplace and oak floors. DR is 12x15 with fireplace, oak floors and beautiful built-in cabinets. Close to schools, shopping and transportation. Asking $34,500.
JEAN LAMBERT, 656-3426, 386-2911
PHYLLIS LOCKER
477-8164, 386-2911

SIDNEY'S THE PLACE
4 bedrooms, plus rec. room. Newly redecorated, nice sundeck, some wall to wall carpeting, nice garden area with bearing fruit trees.
JOE BLODGETT 656-5653, 386-2911

$28,900 GORGE AREA
COUNTRY SETTING ON EXTRA LARGE LOT
Attractively landscaped. So far, so good! Add modern 2-bedroom home finished white siding green trim, full high basement has a third bdrm, oil heat, elect., hot water, utilities with further room for development. Close to busses, schools and shops. Extra added feature is the attached garage.
ART EVANS 658-8924, 386-2911
HAL BARBER 479-6479, 386-2911

BRAND SPANKIN NEW
Well-built, well planned 3 BR home (with ensuite plumbing) in an attractive new area. Downstairs there is a full basement, R.I. for rec room with F.P., extra plumbing and 2 more rooms. THIS WILL SELL — if you want it call now.
HAZEL CLARKE 385-6635 or 386-2911
NORMA HILL 386-2911

$33,500 BURNSIDE
Well kept home with 2 bdrm. main plus 3rd bedrm., rec. room and bar in bsmt. 2 sundecks, one over carport. Lots of cupboards and laundry area off kitchen. MLS No. 5179. Please call
GLEN GALLOWAY 386-7235
386-2911

Cadboro Bay Area
2 QUALITY 3-BEDROOM HOMES
Each of these homes offer living room, with very nice fireplace; dining room (one with separate); kitchen with eating area; 1 full bathroom, and built-in shower and powder room off Master Bedroom. Full basement, roughed-in for 3rd bathroom; washer and dryer; and rumpus room (with fireplace). Double carport. Large sundeck. To view and information phone SIG. AASEBO at 592-7217.

OPEN HOUSE
SOUTH
OAK BAY
Daily 3-7 p.m.

Now complete, executive type house, Foul Bay Road and Cresent. Beautiful view of straits and Olympics. $68,500. By direct and save. Phone anytime 598-1223, 598-1103.

250 HOUSES FOR SALE

CANADA PERMANENT
ON DOUGLAS AT FORT

Guaranteed Sale
Before you list find out how this can work for you. 382-9191.

OPEN HOUSE
SATURDAY ONLY
2-5 P.M.
1760 ROCKLAND AVE.
This is the right home. It is in the right neighbourhood on the right street at the right price. With 1450 sq. ft. on the main Fl., you have 3 spacious BRS with master ensuite. Large bright kitchen with stove and frig. and a cosy eating area. The large LR has a Fl. to ceiling FP. the DR is ideal for entertaining. An undeveloped full high Bsmt. with FP is yours to build your dream recreation rm. All this for only $47,900. TIM HOSKIN 386-9364 MAUDE DOBSON 658-5676 — Office 382-9191.

OPEN HOUSE
1320 GRANT ST.
SAT. 2-4:30 p.m.
Don't miss this immaculate 3 or 4-Bdrm. full Bsmt. home. Spacious R, beamed ceiling in DR. Come and see for yourself. Real value at $27,500. MLS 5449. MAUDE DOBSON 658-8837 or 382-9191.

A LITTLE GEM
CLEAN AND SPOTLESS
2 BDRM. with roughed-in 3rd in BSMT. Close to schools — bus. Oil heat. Only $27,900. KEN WRIGHT — 598-2183 or 382-9191.

GORDON HEAD, $45,900
TOP LOCATION OF
NEW HOMES
BRAND NEW
An exceptionally well constructed new home by a quality builder. 3 Bdrs., full Bsmt. ensuite plumbing, 1392 sq. ft. on main plus high Bsmt. ready to be developed. This is excellent value and will be eady for occupancy Nov. 1, 1973. GRAY LAITE, 656-5267 or SID HASLAM 382-9191.

OAK BAY BEAUTY
SEAVIEW
Reduced to $70,000, the owners have bought and this home must be sold. Built in 1966, 1439 sq. ft. on main floor, approx. 1100 sq. ft. down. 3 Lrg. Bdrms, 3 bathrooms, deluxe finish, large FR, kitchen, 2 FPs, oak Fls. throughout. A delightful home located in secluded rea offering utmost privacy. SID HASLAM 477-1994 or GRAY LAITE 656-5267 or 382-9191.

CITY LOT — $4,600
Holding property—no sewer at present, but is on City water. Gillie Rd. off Hastings in Saanich. PAT DOERKSEN 478-3432 or 382-9191. MLS.

UNIVERSITY AREA
Conveniently located close to shopping, all school levels, this 3 BDRM bungalow has great appeal. LR with FP and bookshelves. Lge. bright and sunny kitchen with adjoining dinette. Fenced lot with shrubs and trees. Asking $31,500. For viewing please call HERB McDANNOLD 658-8844 or 382-9191 (MLS 5291).

SOUTH OAK BAY
EARLY POSSESSION
Located in the desirable Newport area, this lovely 2 BDRM home has lge LR with FP, family size DR, wall to wall carpet and immaculate thru-out. Fenced backyard with lge. sunny patio, abundance of shrubs, perrenials and bulbs make it a gardeners dream. This full bsmt. home is A.1 in condition, an excellent value at $42,500. To view with agent please call HERB McDANNOLD 658-8844 or 382-9191.

Bayshore realty ltd.
512 fort st. 388-6424

OPEN HOUSE
SAT. 1:30-4:30 P.M.
SEPT. 22ND
715 CHESTERLEA RD.
ML 5323

9-year-old bungalow with full basement, 2 bedrooms up and two down, large living room and dining area. 2 bathrooms and roughed-in rumpus room. On large corner lot. Asking price $35,900. Owner transferred and will accept reasonable offer. Early possession.

S. CRAWFORD 477-1561

OAK BAY SOUTH
1436 St. David St. View this weekend, 2-4 p.m.. Attractive stucco 2 bedroom bungalow. Set amongst gracious oaks and 8 bearing fruit trees. Large living room with fireplace and adjoining music room. Separate dining room. $41,500 or offer. 598-2101.

FAMILY HOME IN GORDON Head. Nice garden, quiet street. 3 bedrooms. Wall to Wall carpeting. Price $39,000. For sale by owner. Phone 477-9143.

250 HOUSES FOR SALE

MAYFAIR REALTY
3153 Douglas St. 386-2958
WOODWARD'S MAYFAIR CENTRE

OPEN HOUSE
325 KER AVE.
SAT. 2-4 P.M.

ee this very spacious 1500 sq. ft. family home in a very convenient location. Main floor has been completely remodelled, lge. living room with fireplace, big separate dining room, family kitchen with sundeck off, 12x18 master bedroom with ensuite plumbing, utility room off kitchen. Full basement. Asking $35,900. FRANK BOUSFIELD in attendance, 386-2955 or res. 479-1000.

A JOY TO BEHOLD
GORDON HEAD

This has to be the most IMMACULATE, well groomed home on the market today. 1200 sq. ft. plus, on the main, with an additional 600 sq. ft. finished down. Wall-to-wall carpeting over hardwood in living room, dining room and hallways. 3 bedrooms, master ensuite, and a third bath roughed in downstairs. Roomy kitchen, patio doors from dining room to secluded patio. Rec. room and office or den on lower level. Only $46,900 full price. To view this gem, please call LOU BLOOMFIELD, 386-2955 or 598-5415. MLS 5567.

ESQUIMALT

Very nicely located in the much desired Parklands area — a well landscaped lot with privacy — two bedroom home, well-kept and immaculate — all hardwood floors including the dining room — $37,500 on terms. MLS 4670. To investigate this excellent listing, please call J. J. WILLIAMS, 386-2955 or Res. 479-1163.

NEW LISTING
IMMACULATE

1100 sq. ft. of spotless accommodation. 2 or 3-bedroom home close to town. 3rd bedroom or rec. room downstairs. Bright, spacious kitchen with large dining area, living room with fireplace. Only $31,900 and GOOD TERMS possible. Be the first to see this brand new listing. Call LOU BLOOMFIELD, 386-2955 or Res. 598-5415. MS 5428.

SIDNEY
$29,000

Very clean, 15 years old, 3 possibly 4-bedroom home situated on double lot in quiet area just blocks from school and 2 blocks from shopping. Double paved driveway and large fenced backyard. Knotty pine finish in 3rd bedroom, large kitchen and large utility room. This house is much bigger than appears. To view call DAVE MARSHALL, 386-2955 or Res. 656-2056.

SIDNEY

A 4 BR older home on a valuable commercial lot right in the heart of Sidney. Fruit trees, fenced yard, painted 2 years ago, new roof 3 years ago. Priced for quick sale at $25,500. MLS 5480. To view call DAVE MARSHALL, 386-2955 or Res. 656-2056.

JAMES BAY

3 bedrooms — full basement — strong and attractive family home — walk to town — small easy to care for garden — automatic oil heating — a good package at $24,900 with more than liberal terms. Phone J. J. WILLIAMS, 386-2955. or res. 479-1163 to see thru.

$26,000.00

Good family accommodation in this older well kept home. Newly listed it conists of large living room, separate dining room, family sized kitchen, plus one large bedroom on main floor, two bedrooms up. Situated close to all amenities. Drive-by 3925 Glanford. Vacant immediate possession. See it soon with
TOM DUNCAN — 477-2462
AL PETERS—478-5992
W. J. LINDSAY LTD.

ONLY $27,800

Creatively decorated home. Living room 22x14, oak fireplace, carpeted. Master bedroom 14x18, sliding door to balcony. Second bedroom 12x14. Third bedroom 10x11. Kitchen and dining room. Roman bathroom. 5000 sq. ft. rumpus. Laundry room and drive-in garage. Close to schools, park and shopping centre. Phone evenings, 386-1874. No agents. Principals only.

BY OWNER
Family home, 4-bedrooms plus. Near Park, schools. Entertainment size living, dining rooms. New quality shag throughout main floor. Fireplace. Triple plumbing. Offering possible 2-family accommodation. Full basement. Garage. Fenced backyard. Fruit trees. No agents, please. $32,900. 477-2833.

250 HOUSES FOR SALE

P.R.B
P. R. BROWN
AND SONS LTD.

—P.R.B.—

Cordova Bay
5 Acres and Privacy

An exceptional home with a 45'x24' swimming pool and large patio deck. Over 2400 sq. ft. of luxury living and an investment in land for those with an eye to the future. Owner will take terms. Price $125,000.
385-3435 J. EVANS 477-4452

P.R.B.

OAK BAY
RANCHER

This 3 bdrm home has extensive views of the Juan de Fuca Strait, yet in a secluded area, near the golf club. Executive type house of recent modern construction has many nice features. M.L.S. 4763 Priced at $89,000 with about half down and the balance on good terms.
385-3435 Stan Winterbottom 598-2253

P.R.B.

POSH
And What Luxury

A really smashing rancher of over 1900 sq. ft. (all on one floor) situated on a natural wooded lot with:—
—3 bedrooms
—3 bathrooms
—Great family room
Plus outdoor living with patio and a lovely garden.

This is value at
$59,000
385-3435
Mrs. Musters

P.R.B.

GLEN LAKE AREA

If you are looking for seclusion and fresh air, try this 5 bedroom bungalow. Features 15x19 living room with near new short shag carpet and roman tile fireplace. Plus a modern kitchen. Asking only $38,000.00. MLS 5229. For more information please call:
385-3435 CASEY LEUVEN 479-6661

P.R.B.

IT PAYS TO KNOW

If you wish to know the value of your home in todays market, give me a call.
NO OBLIGATION
K. O. MOORE
385-3435 385-4227

—P.R.B.—

P. R. Brown and Sons Ltd., 763 Fort St., Victoria, B.C.

VR. VICTORIA REALTY LTD.
3477 SAANICH RD.
386-3585

OPEN HOUSE
9338 LOCHSIDE DR.
MON.-SAT. 1:30-4:30

Room galore! Over 3,000 sq. ft. 6 bedrooms, 3 baths, water view, beach access. Plus double carport and double garage. Close to Sidney. Need quick sale. Listed now at less than 1969, $43,500. Neva Pennie and Jack Kennish, 386-3585 or 479-3061. MLS 4939.

Investors
SYNDICATE REALTY LIMITED
620 Broughton St. 386-7721

271 SUPERIOR ST.

Quick possession can be had for this well-kept older 3 or 4-bedroom home, with basement, located close to all amenities for
$26,900
For further information, call Leo Pigert or Evan Williams, 386-7721 anytime.

FOR SALE OR RENT BY owner, full price $28,000 or rental $250 per month. 2 bedroom, no basement home with rumpus room and den, Colwood area. 478-1622.

3-BEDROOM HOMES FROM $1370 down. 479-2412.

250 HOUSES FOR SALE

Western HOMES Ltd.
817 FORT ST. 386-3494

$28,900
2+1 Bedrooms

This home is in a close-in location very near transportation. It is only 20 years old and has been well cared for. The living room has hardwood floors and a fireplace and the kitchen has a good-sized dining space. There are 2 bedrooms on the main floor and 1 in the basement. The lot is nicely landscaped and easy to care for. New MLS. CALL NOW!

Hilary Stewardson
386-3494 598-4172
or
Stan Evans
386-3494 479-7217

Family Home
$43,500
Gordon Head

Located conveniently in Gordon Head only minutes walk from shopping, schools, and recreation. A beautiful big 4-bedroom (one in basement) family home in lovely condition. A finished recreation room, 1½ baths, large sundeck, and on a large lot for your people who like to garden. Well worth seeing for a family that wants just a little bit more. (5440) Give me a call now!

Neil MacDonald
386-3494 (24 hrs.)

Sea View
Executive
Family Home

Unique custom designed family home with a panorama of views rarely for sale at any price. The entertainment-sized living room features a ROUNDED WHITE BRICK FULL HEIGHT FIREPLACE, and opens into the formal dining room. A family sized kitchen with SUPERIOR CABINET WORK, AND full sized master bedroom including LOTS OF CLOSET SPACE AND 4-PIECE ENSUITE BATH ALL OVERLOOKING HARO STRAIT, THE GULF ISLANDS AND SPECTACULAR MT. BAKER. A family den completes the over 1600 sq. ft. of comfortable living on the main floor. Included in this lovely home are THREE MORE BEDROOMS—TOTAL OF THREE BATHS and a LARGE FAMILY SIZED RECREATION ROOM. CAREFUL ATTENTION TO DESIGN has given spaciousness, comfort, and easy-care living of this outstanding view property. Asking price $68,900. To view this new exclusive call:

Neil MacDonald
386-3494 (24 hrs.)

NEWSTEAD REALTY
1637 Fort Street 382-8117

UPLANDS
.43 ACRE

If you are looking for seclusion, character, charm, plus maximum outdoor living enjoyment; see this home! Offering 3 bedrooms, 2 baths, full basement, and lots of parking space. MLS 5181. For further information call
MARY JAMES
382-8117 or 477-5618

585 TORONTO

A spacious, well maintained 3-bedroom older home in the best part of James Bay, close to all amenities. Come and see it! Exclusive.
384-8126 MR. GREENE 385-0795
PEMBERTON, HOLMES LTD.

DEEP COVE AREA, OVER 2 acres in 2 lots. Well built 11 year old 3-bedroom home, 2 baths, 4-piece and 3-piece, 2 fireplaces hardwood floors, fully finished basement, double carport. Large sunroom and sundeck. Fenced, corrals, and barn. Fruit trees, garden, landscaped, offers to $59,500. 656-2843.

5 ROOM HOUSE, ON .71 ACRES, handyman's special, $23,500. By owner 656-4836.

250 HOUSES FOR SALE

JACK MEARS
OAK BAY REALTY LTD.
"The Professional People"
Coast to Coast
Real Estate Service

2194 OAK BAY 598-3321
201-727 JOHNSON 386-2291
3618 SHELBOURNE 598-3344

OPEN HOUSE
SAT. 1:30-4:00
3050 BEACH DRIVE
Distinctively different home of gracious character located in the popular Uplands. The park-like grounds are beautifully landscaped to provide privacy and seclusion. This exceptional property is designed for comfort, and has been tastefully and thoughtfully decorated to maintain its charming period theme. The main floor features a wide entrance, spacious living room with fireplace, separate dining room, convenient kitchen, pretty panelled den with second fireplace and french doors to garden patio, large guest bedroom and full bath. Up the open staircase to master bedroom with adjoining dressing rooms, full bath and third big bedroom. $79,500. For prior viewing please call MRS. GAIL HALE at 598-3321 or 592-6867.

OPEN HOUSE
SAT. 1:30-4:00
PRICE REDUCED $5,000
2713 SOMASS DRIVE
(at Beach Drive). $73,000. Vendor has just reduced his asking price $5,000. Come in and walk thru the wide entry hall to the 23 foot livingroom complete with fireplace and BAY WINDOWS. A separate dining room, also with BAY WINDOWS, has lovely FRENCH DOORS leading to a large sundeck. There are beautiful seaviews from these rooms as well. A total of 4 BEDROOMS with a double sized master bedroom containing his and hers built-ins plus a mirrored dressing area with indirect lighting. Closets galore. There is also a HANDSOME DEN with fireplace for the gentleman of the house. The well-landscaped grounds afford seclusion and privacy. Full basement and garage and lots more MLS 5434. JO ANN HOPPE 477-6441 or 598-3321 or CONNIE O'REGAN at 477-4231 or 598-3344.

OPEN HOUSE
SAT. 1:30-4:00
2220 CADBORO BAY ROAD
Oak Bay Special. New on the market at $29,500. A cute and cosy home in a good district, living room with brick fireplace. Large dining room, large personally designed modern kitchen. Two bedrooms with a third downstairs. Secluded back yard with trees, shrubs and vegetable garden. If you want a nice home, act soon for this one. For prior viewing call RUPERT GRANT at 598-3321 or 598-2763.

OPEN HOUSE
SAT. 1:30 - 4:30
2809 ADELAIDE
3 bedroom, full basement completely redecorated inside and out. Renovated kitchen, new shag carpet in living and dining rooms. Just a few doors from beautiful Gorge Waterway. Come and see this 19-year-old home in a quiet and desirable area, then try your offer on the asking price of $33,900. Please call DENNIS BERRY at 598-3344 or 479-5724.

YOUNG PARENTS
MAY BENEFIT
Reasonable priced two-bedroom home. Spacious bright living and dining room with fireplace. Two large bedrooms. Part basement. Treed lot. Close to schools, stores, transportation. This home is in the Victoria area. You and your family can now take advantage of the new assisted home ownership programme by calling ALBERT ROBERTS at 598-3321 or 592-3980.

SOUTH OAK BAY
$34,900
Don't let this one pass you by. Located on a very quiet cul de sac, this 3 bedroom Tudor style non basement with leaded windows offers seclusion on a large beautifully landscaped lot. Approximately 2 minutes to the marine and the sea. Consists of living room, dining room, modern kitchen and bathroom. This is a spotless character home. Act quickly. Call FRED PHILLIPS at 598-3321.

OAK BAY—OAK BAY
$23,500 — $23,500
Needs some work. Perfect location. Both bedrooms are large and the living room has a lovely old fireplace. Ideal for a young family. MLS 5456. ALBERT ROBERTS at 598-3321 or 592-3980.

CHEAPER THAN RENT
Four bedroom full basement home within walking distance of town and sea. Living room, dining room and kitchen with eating area and pantry. New roof and paint job inside and out. All this for $24,900. Please call CHARRONNE DOUGLAS at 598-3321 or 388-6568. MLS 5538.

CLOSE TO MAYFAIR
Immaculate 3-bedroom home. Living room with fireplace. The kitchen (17x13) is a housewife's dream. Nicely landscaped with access to garage from basement. Within easy walking distance to Mayfair Shopping Centre. Asking price $31,900. MLS 5428. Call: BILL RICHARDS at 386-2291 anytime.

SITUATED ON HIGH GROUND
IN THE CEDAR HILL AREA
PRICED AT $32,900
A nice 4-bedroom home with hot water heating. Also included is a cozy living room with black tiled fireplace, good sized dining room, large kitchen and 3-pce. bathroom. The basement contains 2 of the bedrooms and a roughed in 3rd (or family room), a workshop and is plumbed for washer and dryer. Just a short drive to downtown and close to schools, transportation and shops, this home is afforded a warm, sheltered appearance by graceful trees. To view call: HENRY BENNETT at 386-2291 anytime. MLS 5217.

LARGE LOT
(VLA SIZE)
SPACIOUS HOME
QUIET AREA
Ideal location on dead end street. A wonderful family home with features that could provide peace and quiet for parents. 4, possibly 5 bedrooms, double plumbing drive-in garage. Close to schools and shopping. Asking pirce $42,900. MLS 5289. Please call: KEN PORTER at 386-2291 anytime.

LANDSDOWNE SPECIAL
Lovely 3-bedroom home, large living room with fireplace, in-line dining room, compact kitchen with eating area, 4-pce. bath, gleaming hardwood floors. Down has a spacious revenue suite all on a well landscaped garden lot. This home is immaculate inside and out. $49,900. Exclusive with: ROY GOULD at 386-2291 anytime.

IN BEFORE WINTER
This home is up to the minute in construction and is beautifully decorated to please the most fastidious. 3 large bedrooms, large living room with fireplace, in-line dining room, fireplace, in-line dining room, lots of kitchen cupboards, down has been completely and tastefully developed with extra bedroom, family room, etc. A must see. MLS 5440. Please call: ROY GOULD at 386-2291 anytime.

OAK BAY SOUTH
Charm and character in this truly delightful family home in one of Oak Bay's most sought after and beautifully treed areas. Convenient to transportation, stores, schools, and the sea. Dining room large enough to accomodate your antique suite. Your bedrooms—privacy assured for guests or younger members of the family by the upper floor arrangement of bedrooms and extra bathroom. Full high developed basement. Large lot beautifully landscaped and easily maintained. Sundeck arranged for privacy. Drive-in garage plus ample off-street paved parking for boat or camper. Many extra features which must be seen to be appreciated. Asking $59,500. MLS 5313. To view call: FRED MORGAN at 386-2291 anytime.

250 HOUSES FOR SALE

JACK MEARS
OAK BAY REALTY LTD.
"The Professional People"
Coast to Coast
Real Estate Service

2194 OAK BAY 598-3321
201-727 JOHNSON 386-2291
3618 SHELBOURNE 598-3344

MAYFAIR
Challenge for decorators. Great possibilities with imagination. 2-bedroom home. Large kitchen. Living room has brick fireplace. Basement. Lot 50x120. MLS. $25,700. Call: JOHN HOLMS at 386-2291 anytime.

CENTRAL SAANICH
KEATING RIDGE
½ OF AN ACRE
WATER VIEW
Quality 7-year-old home. Numerous special features. 3 bedrooms. Generous living room with fireplace and adjoining Dining room. Large sundeck. Double carport. Full basement with family room and fireplace. Landscaped front garden includes pools, water fall and fountain. Sunken patio and barbecue. 200 amp. wiring. Extensive outdoor lighting. $67,900. Call: JOHN HOLMS at 386-2291 anytime.

FLASH—FLASH
PRICE REDUCED TO
$29,900
Opportunity knocks, and what a fine opportunity it is for the family seeking a sound 2-bedroom home. Bright, warm, clean and close to schools and buses. Rec room in full basement and fenced yard. I'm empty, so I would be easy to move into. Why not COME AND SEE ME, AT MY NEW PRICE I WON'T LAST LONG. Call: EDNA VLIET or PHYLLIS CAMPBELL at 386-2291 anytime.

OAK BAY BORDER!
Good starter or retirement home! This older home has been completely renovated inside and has very attractive patio and treed area in back garden. Living room with fireplace, large 14x17 kitchen, 3 bedrooms, one smaller could be den or TV room. FHC basement with rec room. Close to schools, and shopping area. Low taxes make this an ideal investment at $31,900. To view call: ELEANOR RUSSELL at 386-2291 anytime.

$28,900
Centrally located this beautifully cared for home has 2 good sized bedrooms on the main floor and one in the basement. Living room has hardwood floors, fireplace. Dining area off kitchen. Nice backyard. MLS 5546. Call: AINA MELDERIS 598-3344 or 382-6543.

HIGH LOCATION
NEAR UNIVERSITY
Lovely views from this excellent home in a most desirable area. This immaculate home has been well maintained and cared for. There are 3 bedrooms, 2 bathrooms, formal living room, spacious kitchen with built-in range, rec room, sundeck with expansive views. Double carport plus extra paved parking. List price $46,000. See this special home with BOB JOHNSON 598-3344 or WALLY MICHAELS 24 hr. service.

CUTEST COTTAGE—$23,900
HUGE LOT—50'x208'
FRUIT TREES GALORE
3256 LINWOOD—9% MTGE!
This won't last. In an area of apartments this has future land value of about $30,000. House is ideal for young family or retired couple. Real cosy inside. Hurry on this. F. WILLS 598-3344.

POSSIBLE SUBDIVISION
A wee 2 bedroom house on a most desirable ½ acre piece of land near Cedar Hill Golf Course. Sewer is on but not hooked up. Conditional approval for subdividing into 2 lots may be given. House is in reasonably good condition, but small, and is presently rented. Land alone is worth the asking price of $27,900. Call C. WONNENBERG or FRANK WILLS at 598-3344.

NORTH OAK BAY
Beautiful Uplands, vacant, ready for immediate occupancy, lovely family home offers 3 bedrooms, 2½ baths, 21x24 family room with imposing 10 ft. wide floor-to-ceiling rock fireplace, beamed ceiling and parquet floor, with WW in LR and DR double garage, separate workshop. Asking Price $58,000. B. Johnson 598-3344. W. Michaels.

SINCE 1887
Pemberton Holmes Ltd.
1002 Government St. 384-8126

2519 CRANMORE
OPEN TO VIEW
SEE AD FINANCIAL PAGE

Formal dining room with beamed ceiling, large living room, den with fireplace and spacious attractive entry. An attractive family room and a large master bedroom with walk-in closet. This home is just waiting for a large family. Located close to Willows Beach and close to Oak Bay Senior and Junior schools. For prior information call
384-8126 J. F. COLWELL 592-9828

GORGE AREA
NEW MLS
$31,900
This home is in immaculate condition with impeccable grounds. Two bedrooms on main and one down. Basement completely painted Drive by 3049 MILGROVE and then call
384-8126 JIM WEST 382-1145

BROADMEAD BEAUTY
PARKLAND SETTING
$67,900
Be first to see this excitingly different plan, designed for the utmost in comfortable living both inside and outdoors, offering the combination of exceptional beauty and privacy you rarely find. Semi-enclosed garden entrance:
—Wide raised cantilever hearth fireplace is a feature of this attractive living room.
—Semi formal type dining room.
—Dream kitchen includes dishwasher, garburator and a family-sized eating area.
—Separate utility room fitted for washer-dryer off kitchen.
—Large master bedroom ensuite with sliding doors to attractive but private patio.
—Radio intercom throughout. Large 2-car garage.
—Recreation or family room 28x13 with most attractive brickway arch, 2nd fireplace, open to rear patio.
—3rd bathroom. Den or 4th bedroom complete this level, plus plenty of open storage area.
For further details or for viewing Please call:
C. A. Cliffe Anderson
384-8126 or 477-3994

FEE APPRAISALS
FOR ALL PURPOSES
APPRAISAL DIVISION

SOUTH OAK BAY
SPECTACULAR
VIEW HOME
See Display Ad, weekend Financial Section for this unique property, Saturday Times, Sunday Colonist. MLS 5527. Mrs. Hart, 598-4567 or 479-6430.

C. J. McLeod Realty Ltd.

OPEN HOUSE
METCHOSIN
4760 CARDSVIEW
SAT. 1:30-5:00
(See ad under Country Homes)
JO LENNOX or SHARON GILL
478-2563 386-2911 478-3312
Homefinders, Wall and Redekop

250 HOUSES FOR SALE

BLOCK BROS.

1800 Blanshard
3636 Shelbourne
1949 Sooke Rd.

HARO STRAIT?

There's a view of Haro Strait from this immaculate 3 bedroomed split level home in one of the best areas of Gordon Head. An open stairway from the fully - equipped —dishwasher, refrigerator, stove— kitchen leads down to panelled family room with fireplace. Excellent garden. $47,500. Ted Walford, 598-1420 or 477-1841.

OAK BAY EXCLUSIVE

A split level 3 bedroomed executive family home within minutes of Victoria University. Excellent kitchen with a wealth of cupboards and counter area. Large secluded garden with hide-a-way patio and oak trees galore. Substantial 9% mortgage. $57,500. Ted Walford, 598-1420 or 477-1841.

I have a serious client who requires a 3 bedroomed modern home with either seclusion or near view. Ted Walford, 598-1420, or 477-1841.

NEED 4 BEDROOMS and 2 BATHROOMS close to schools and transportation? Enquire about this one! Older rewired home, convenient kitchen with adjoining dining room. Family size living room, full basement all this on a large lot 55x120. $30,500. Mrs. Anna Lloyd, 479-4105 or 477-1841.

An Immaculate and exciting executive home near Victoria University. 4 bdrms., 3 bathrooms, family room, recreation room, study, and spacious fully-equipped kitchen. Large beautifully treed garden with secluded patio. $65,000 Ted Walford, 598-1420.

TOUGH WORK— NEAR HILLSIDE SHOPPING CENTRE

We admit it's not easy but we think we have the home to end your search. Here you have a 2 bedroom home — a most attractive living room with fireplace, separate dining area and a superbly arranged kitchen with lots of cabinets. An added plus a one year old in-law suite complete with 4-piece bath. Lots of parking and a garage. Beautiful easy care garden. $34,900. Erna Elisay, 477-5705.

OAK BAY NEAR UPLANDS GATE

Forget your financing problems on this homey home in Oak Bay. This vendor will carry the first mortgage. There is a cozy fireplace with built-in bookshelves in the living room for you to spend your winter evenings. 2 bedrooms, attractive glassed-in entrance. There is a garage, plus cottage in the backyard. Ample parking space for your trailer and cars. $34,200. Call Erna Elisay 477-5705 or 477-1841.

BURNSIDE AREA

This is for you. Immaculate neat 2 bedroom home. Attractive brick fireplace in the living room. The kitchen is most attractively decorated with lots of cabinets. It also has an adjoining utility room and family room. Good financing. Erna Elisay. 477-5705 or 477-1841.

BRAND NEW CORDOVA BAY

.37 acre in lovely quiet neighborhood among tall trees. This home is under construction now and will be finished in Alpine style. Features good LR, separate DR, FP and patio off 2 sundecks, double carport. Purchase now and choose your own carpets and color scheme. $58,900. Annemarie Bolender, 477-8653 or 477-1841.

PRESTIGE HOMES
$47,500 — $65,000
If you are looking for an executive family home in Oak Bay or Gordon Head call Ted Walford, 477-1841 - 598-1420.

OAK BAY DUPLEX

An excellent tudor style home for the large family. 3 bedrooms, full basement, close to transportation, shops, schools, the beach, and parks. You can have all this plus the revenue from the bright and spacious 2-bedroom suite upstairs. $52,500. Bernie Wilkinson, 477-1841 or 385-4905.

$20,500

A cozy 2 bedroom home with a carport, sundeck and a large yard that is just waiting for a gardener. Call right away, it won't last long.
BERNIE WILKINSON
477-1841 — 385-4905

ESQUIMALT

Just starting out? How about 3 bedrooms, a full basement and low taxes. Plus luxurious shag carpet, a glowing fireplace and a large family kitchen. $23,900. Bernie Wilkinson, 477-1841 or 385-4905.

SPRING INTO ACTION

And view this excellent money maker. Triplex showing good return and is presently zoned for apartments. A-1 potential in this one at only $37,500. Try your down payment or trade —
CLIFF BALL, 477-1841, 592-1764

NO WORM

... but you still have to be the early bird to take advantage of this fine property. The extra large view lot, plus the roomy 2-bedroom house with fireplace and convenient kitchen make the asking price of $23,500 most attractive. View this property today with Cliff Ball
477-1841, 592-1764

2037 AVONDALE

An Immaculate and exciting executive home near Victoria University, 4 bedrooms, 3 bathrooms, family room, recreation room, study, and a spacious fully equipped kitchen. Large beautifully treed garden with secluded patio. $65,000. Ted Walford, 598-1420, 477-1841.

SERENE LIVING

This is available to you in this 3-bedroom full basement home kept in tip top condition throughout with a large lot providing privacy and seclusion, $45,000.
Mr. A. H. Page,
477-1841, 382-9983
Refers to 2141 San Ardo

QUICK POSSESSION

716 Wilson St. 2 Bdr. full bsmt. c-w 2 extra rooms — heatilator fireplace. Large lot 209x55—to view call RUSS MCDOWELL 386-3231 or 382-7930.

PERSONALITY PLUS SIDNEY AREA

Large well maintained four bedroom home, close to all amenities, consisting of large L.R. with raised hearth fire, space saver kitchen with eating area and patio off two 4-piece bathrooms, W-W carpet throughout. Completely finished lower level with sewing room, rec room, utility room, and lots of storage, included in price is refrigerator, all drapes, electric range, separate tool shed, all windows and doors screened. Nicely landscaped lot, with trees and flowers. Close to nice beach. Asking $47,500. To view call RUSS FITZSIMMONS—ROY ELDRIDGE 386-3231.

LIFE IN THE COUNTRY

Let's put you in a comfortable 3 bedroom FHC modern home with two fireplaces, in the holds of 7½ acres, cleared with riding ring and stables. Vendor will carry financing on $45,000 at 10% with $45,000 cash deposit. Price $90,000. ROB FUKUSHIMA 386-3231 or 383-6768.

ELBOW GREASE NEEDED

To fix up this sad sack. Two storey two bedroom home on a corner lot close to town. Presently rented at $150 per month. Land zoned for apartments. Full price $19,500. To view call IAN BLAZEY

250 HOUSES FOR SALE

BLOCK BROS.

1800 Blanshard
3636 Shelbourne
1949 Sooke Road

ESQUIMALT $34,500

Hold your family dinners in the Big bright kitchen of this 2 BR plus home on a quiet street, close to schools, shopping and transportation. Ideally located for forces personnel, with pleasant private garden. See it with me, ANNE PERRY 386-3231 or 592-4811.

OPEN HOUSE 2559 BERMUDA SAT. 2-4:30

Exquisite grounds with breathtaking view of Cadboro Bay. Well maintained and attractive 3 Bdr. living - dining - kitchen - large family room in lower level. Inspect this lovely home and make your offer. OLIVE L. MARTIN 386-3231.

KEMP LAKE

3 Bd. waterfront cabin - secluded treedand fenced lot. A real hideaway from the hustle and bustle of city life. All furniture included. Please call for more details. OLIVE L. MARTIN 386-3231.

SECLUSION DEEP COVE

Approx. 2 acres and well treed snuggles this ultra modern three-bedroom home that would satisfy the most discriminating buyers. Marina oak floors, beautiful living room and dining areas with patios off, family sized citation built cupboards double stainless steel sink with garburator, three full bathrooms lower level offers, utility room, TV room, work room, furnace area, private artesian that pumps 8 gallons per minute, also water softener. Exterior aluminum siding with duroid roof. All Patio floors specially treated to prevent peeling. Included in price are custom made drapes throughout, expensive lighting fixtures, and many more features that should be seen. Asking $57,500. To view call RUSS FITZSIMMONS or ROY ELDRIDGE, 386-3231.

$38,900

—in a great area (Mt. Tolmie)—3 bedrm, full basement, 1100 sq. ft. — 2 FP, one in finished rumpus room — Work shop, built-in bench —well manicured yard—Meticulously cared for.
Call John Adank 478-5561 or 478-4335.

COLWOOD NO-STEP HOME

$29,900

This very cosy well-kept 3-BR home offers over 1000 sq. ft. of comfort, convenience and easy care. Large bright kitchen with utility room off, WW shag in LR, attached garage. Completely landscaped and fenced in yard plus loads of paved parking. Close to schools and shopping. Courtesy to all realtors. Please call Mike Ryland, 478-5561 or 478-4761.

OPEN HOUSE 666 STRANDLUND SAT. 2 P.M.- 4 P.M.

Do you need a home right away? This one is vacant and open to view without obligation. Located off Millstream Road in Langford, this 3 (or 4) bedroom home features 1450 sq. ft. of finished living space on one level. Enjoy the winter months in the warmth of the large fireplace in a comfortable knotty pine panelled living room. Kitchen has built-in range, oven, fridge and air conditioning unit. Lot is over 10,000 sq. ft., and fully landscaped. Asking $39,500. Your host
MIKE RYLAND, 478-5561, 478-4761

LAKEFRONT SECLUSION

Large A-Frame home situated on ½ acre of treed property on the west end of Shawnigan Lake. Home includes 3 bedrooms, large kitchen and spacious sundeck. Stove, fridge, deep freeze and small boat included in asking price of $46,500. For an appointment to view call
MIKE REID at 478-5561, 477-2332

4 BDRM. CLOSE IN

Located in an industrial area downtown. The value is primarily in the land. However, this would presently make a fine family home or revenue property. Rooms upstairs presently rented. Drive by 631 Hillside Ave., then try your offer on $28,500.
GARY WHITELEY, 478-4264, 478-5561

4 BDRM. 1.15 ACRES K MART

This older home is well situated on a large lot, already approved for subdivision. Less than one block from K-mart. Oil heat, Dutch kitchen, large bedrooms, Needs work. Try your offer on $65,000.
GARY WHITELEY, 478-4264, 478-5561

PRICE REDUCED IMMEDIATE OCCUPANCY

Owner has purchased and has told me to sell, sell, sell. Sure it's a busy street, but if you are looking for a well-built 3 BR, full basement home. Phone me immediately. Price $29,800. Bill Lewis 478-5561 or 384-1253.

TRIPLEX — REDUCED TO $42,500

Excellent producer, Strathcona Park Area. This well maintained triplex contains 3 suites with fridges and ranges and private baths plus large housekeeping room. Nearly new washer and dryer in F.H.C. basmt. For further details call Olive Webber 478-5561, 478-7733 or VI Bissinger 478-5561, 385-3693.
Courtesy to all Realtors

ESQUIMALT 3 BR. $27,900

Neat Home, neat lot, neat price. That's it in your nutshell. Immaculate—just move in! Rec rm for the kids on rainy days. Blacktopped driveway and garage. Heavy duty wiring. Gas hot water. Range included. Call now to view. ML 5585. Olive Webber 478-5561 or 478-7733; or VI Bessinger 478-5561 or 385-3693.
385-4581 or 386-3231.

$27,900

INTRIGUING OLDER HOME, OUTSIDE NEWLY PAINTED. 2 BEDROOMS, LIVING ROOM, DINING ROOM, KITCHEN. POSSIBLE 3RD BEDROOM UPSTAIRS — NEW FURNACE, NEW WIRING. SOLIDLY BUILT.
GEOFF HODGSON
384-7874 383-0311
SHAWNIGAN REALTY LTD.

ATTRACTIVE SOOKE HOME

Potential 3 bedroom, ocean view, prime location duplex. Fireplace, large sundeck, carport. Unreplaceable at asking price. Low D.P. TBA. 642-3210, 642-5560.

COLWOOD

EXECUTIVE HOME
4 bedrooms, fully developed. 2,300 sq. ft. $55,000. Phone OLE KNUDSEN 479-5784 or 388-6231, Island Pacific Realty.

BY OWNER
Attractive 4-bedroom family home, adjacent to Mt. Douglas Park, large living room with fireplace, delightful kitchen, attractive secluded back yard. $38,500. 477-1242.

250 HOUSES FOR SALE

GARDNER REALTY LTD.
899 FORT ST.
385-7721

1766 ADANAC CLOSE TO JUBILEE HOSPITAL

Small 4-room, 2-bedroom bungalow. Good heating, wired for electric range. Suitable for retired couple. Full price $17,500.
385-7721 HAROLD WARE 598-4358

GORGE 3132 DONALD ST.

5-room stucco bungalow. Living room with fireplace, dining room, pembroke bathroom, 2 bedrooms, basement and separate garage. Large lot with fruit trees. Drive by but do not disturb the tenants. Full price $25,500.
385-7721 HAROLD WARE 598-4358

OAK BAY 2438 LINCOLN RD.

Charming white stucco bungalow located on a quiet street only 2 blocks from Willows Beach and shopping. Has large entrance hall, living room with FP, oak floors, 2 good size bedrooms Pemberton bath, kitchen with nook. Full cement basement with drive-in garage. Lovely landscaped garden, fruit trees and a back lane. Price $42,000. Viewing by appointment only. Exclusive with:
385-7721 BILL WEISS 385-5894

FOUR BRAND NEW HOMES

MT. TOLMIE AREA

Each home has approximately 1200 sq. ft. up with 3 bedrooms and en suite plumbing. Full or part basements. Close to shopping centres, buses etc. Choose your colours now. These homes will be completed in approximately 45 days. Trade-in your present home or let us sell it for you. Only 4 at $39,900. Exclusive with
CLIFF SALMOND
385-7721 477-3626

3210 Beach Drive PROFESSIONAL DISTINCTION

UNLIMITED POTENTIAL FOR THE DISCRIMINATING PROFESSIONAL AT THIS PRESTIGIOUS LOCATION.

This stately home has 2,000 sq. ft. of gracious living area on the main floor featuring a grand piano-size living room with adjoining terrace and a separate dining room with built-in buffet. The study with fireplace has been finished in cedar and the large breakfast room overlooks a lovely secluded garden. The second floor has four spacious bedrooms and two four-piece baths with delightful gallery surrrounding the staircase. An extra feature is the room above the two-car garage which would make a perfect studio or office. It would be our pleasure to show you this exclusive listing at your convenience.

Priced at $107,000
MICHAEL McKENNA
592-3611
NEIL RAWNSLEY
384-7380
MONTREAL TRUST
1057 Fort St. 386-2111

Engineered Homes
Canada's Most Honored Builder

NEW HOMES
IN SIDNEY
ON
SIMKIN PLACE
1 BLOCK OFF RESTHAVEN ON HENRY AVE.
AND IN
NORTHRIDGE TERRACE
On Vanalman Ave.
Call Anytime
Rowan Ragan 383-3826 Or Harry Atkey 598-1737

Engineered Homes
385-6211 19 Cadillac Ave.

OAK BAY

Windsor Park Area

Proudly presented for sale in one of Victoria's leading and prestige areas — over 1,600 sq. ft. plus 650 sq. ft. up; includes 4 bedrooms, 2 complete baths and large family room. All rooms are spacious and well appointed. The large beautifully landscaped lot offers complete seclusion PLUS a filtered 32-ft. pool. You must see this tudor styled character home to appreciate value. Asking $63,000. Call for appointments TOM BREITER at British American Realty Ltd. 385-1431 or 386-0116 anytime. MLS 5597

4 BEDROOMS
IMMACULATE CONDITION: IMMEDIATE POSSESSION — OLDER HOME. WALL-TO-WALL IN L.R.-D.R. AND 2 BEDROOMS; THE OTHER 2 BEDROOMS HAVE NO. 1 FIR FLOORS; SEPARATE DINING ROOM, LIVING ROOM WITH FIREPLACE. BEAUTIFUL CABINET KITCHEN, VANITY BATHROOM, FULL BASEMENT WITH SEPARATE FRUIT CELLAR. NEW AUTOMATIC OIL FURNACE. AMONG NEW HOMES ON TREED LOT. 711 STATION RD., LANGFORD. FULL PRICE $29,800. CLEAR TITLE. HUGO HUCKER CONST. LTD. PHONE H. BLAKE, OFF. 382-9212, RES. 383-4372.

TELEGRAPH COVE

SECLUSION WITH SEA VIEW
1 ACRE — HARO STRAITS
A charming executive family home with complete seclusion and approx. 2400 sq. ft. of living space. 4 bedrooms, entertainment sized living room; large dining room, cosy recreational room and bar. Professionally landscaped. Asking $99,900. For appointments to view:
Call FRED BEAVER-JONES
Or MILDRED STAPELLS
477-4860
M. P. TELLIER SECURITIES LTD.
386-7551 382-5981

BY OWNER—GORDON HEAD
1838 San Lorenzo. Executive 3 bedroom home, 4 years old. Approximately 1264 sq. ft. up. 1050 down. Mortgage approximately $17,300—8¼%.

Special Features

Walnut feature wall, 2 fireplaces, 2½ baths, 2 car carport, large sundeck, Cathedral entrance—wall papered, stairs in shag. Beautiful condition—asking $47,900. Open House, Sat. and Sun. 9 to 4. 477-3651.

LANSDOWNE PROPERTIES LTD.
2518 Estevan Avenue
IT'S UNBELIEVABLE
The cosiest condominium in town. Beautifully redecorated throughout. Washer, dryer, fridge, stove, expensive drapes and light fixtures included. Many extras. SEE IT. Only $18,500. Mrs. Petersen 592-2431.

BY OWNER — LOVELY 2-YEAR old 3-bedroom basement home, close to Sidney. 61x120' lot with large fenced back. Wall to wall throughout. On sewer and water. Fireplace in living room; roughed in plumbing in basement. $32,900 full price. Phone 656-1725. No agents.

3 BEDROOM, $21,900. NEARLY new condominium townhouse. 1200 square. Excellent clean condition. Very private. Stucco. 1½ bathrooms, wall to wall. Large storage room. Nice fenced garden. Sidney, 656-2206.

250 HOUSES FOR SALE

WHITTOME'S
706 FORT ST. 388-4271

TERRIFIC BUY

HOT NEW LISTING
Great family home near schools. 5 years old. Plaster interior. Living room with FP. Dining room, wall-to-wall. Large bright kitchen, loads of cupbaords. 3 bedrooms, 4-pce. vanity bath. Full basement to develop. Built for present owner. Glen Lake, $35,500.
RUTH LUKAITIS
388-4271 477-5306

NEW LISTING

Impeccably maintained three-bedroom home on a quiet street—Mayfair Heights. $27,500. Call for appointment only
I. G. LIDSTONE
388-4271 477-6450

NEW LISTINGS SIDNEY

Excellent 2 extra large bedroom home, entertainment size living room, dining room, very bright above ground rec room and 3rd bedroom. Sundeck off the kitchen. Very nice lot. $29,900.
388-4271 THE ZIEGLER'S 592-1768

DUNCAN

2 new homes ready for Nov. 1 and Nov. 15th. 2 bedrooms, full basement, wall-to-wall carpet, living room with Acorn fireplace, dining room. Be sure to see these, $28,500.
388-4271 THE ZIEGLER'S 592-1768

SHELBOURNE ST.

A Busy area — BUT a completely developed home. 2 bedrooms, with laundry room on the main floor, large wall-to-wall carpeted living room with fireplace.—down 4 bedrooms, rec room and 2-pce. bathroom. A custom built swimming pool, completely fenced, fruit trees in the garden and parking for 5 cars. $39,900.
388-4271 THE ZIEGLER'S 592-1768

THE ZIEGLER'S

We are pleased to offer the following view holdings on the Old West Rd. in the beautiful lake district of Saanich peninsula. One of 11.69 acres comprising 2 parcels of 6.86 and 4.83 acres each, currently operated as a prime income producing apple orchard of 2500 trees. Set high overlooking the surroundings, on the 6.86 acres is a modern 5 yr. old home—To be sold as one piece at $149,000. — Another of 11.06 acres with perfect seclusion and exceptional views, new 3,000 sq. ft. structure near completion, with new septic system, water, and power, plumbed for baths and kitchen and could be barn or home, portion of acreage is an income producing loganberry farm. Excellent high view building site and horse corral. Balance is treed for total seclusion—offered at $95,000.

CUSTOM BUILT 2 ACRES

Luxury home in Klahanie. Designed for a growing family with pets. Expansive living-dining room with feature fireplace. Over 2600 sq. ft. of style and quality. Lovely suite for mom. 4 or 5 bedrooms, hobby room, intercom, patio, floodlights, 2-stall barn and workshop. Loads of parking. Real country atmosphere. $97,000.
SHIRLEY WILDE
388-4271 478-2459

3-BDRM. HOME

Immaculate charmer located in an area of lovely homes. This split level features entrance hall, big living room with FP, dining room —all wall-to-wal over hardwood. Broght modern cabinet kitchen with eating area aso with easy care wall-to-wall. 4-pce. vanity bath—Rec. room. All plaster finish not drywall. Appliances and drapery included. Carport — Huge sundeck and landscaped lot complete this family home—A must see at $39,900.
388-4271 GARY MENZEL 477-8494

J. H. Whittome and Co. Ltd.

Island Homes Ltd.
386-7545

OPEN HOUSE
OAK BAY
EVERY AFTERNOON, 1:30-5 p.m
1897 FOUL BAY ROAD
Check these points: 4 BDRM, Spacious, older home, double garage, full basement, 1,100 sq. ft. on main, 900 up. Excellent buy for: Family living, potential revenue, potential land value.
Phone BILL PALFREY 598-4210 or 386-7545 for all information on this property. Asking price $29,900. Offers considered. (ML).

LARGE FAMILY HOME
NEWLY LISTED AT $54,900
OCEAN VIEW
OVER 2,600 SQUARE FEET OF LIVING SPACE IN THIS 3-YEAR-OLD HOME. SITUATED ON HIGH LAND WITH A LOVELY VIEW OF THE OCEAN. 4 BEDROOMS, DEN, LARGE RUMPUS ROOM, 2 FIREPLACES, 3 BATHROOMS, HOT WATER HEAT, HUGE SUNDECK, DOUBLE CARPORT, LOW TAXES IN THIS AREA, EASILY FINANCED AND QUICK POSSESSION. THIS HOME IS WELL CONSTRUCTED AND PRICED BELOW REPLACEMENT VALUE. BE SURE TO CALL PATRICK SNOW 592-3931 or 386-7545 FOR VIEWING.

V.L.A. APPROVED
COLWOOD AREA
3 bedrooms, spacious living room with fireplace. Large heated separate workshop, double car-port, secluded patio. A pleasure to show at $30,000. Phone BILL PALFREY 598-4210.

COLWOOD
S-S DUPLEX — $42,500
4 years old, excellent condition, 2 bedrooms each side. Full high basement with finished rec. rooms. Very low living costs for the lucky purchaser. Call DON LAYMAN, Res. 385-0297.

1880 WENMAN PLACE
$53,900
Magnificent executive home over 1,500 sq. ft. on one floor. 3 bathrooms, 2 stone fireplaces. Full basement developed with wall to LAYMAN 385-0297.

OLYMPIC REALTY LTD.
385-5741

OPEN HOUSE SAT. 1:30-4:00 4642 WILLIAM HEAD RD.

1.83 acres, 3-bedroom home with sea view. Fruit trees, excellent barn, $53,000. ML 5547. Call ELLWOOD NAULT, 385-5741 or 388-4150.

FAIRFIELD

This large 3 BR charmer features large living room, banquet size dining room, both with inlaid floors. Built-in cupboard and drawers in dining room. All rooms including kitchen above average in size. Stairway to attic where 2 dormers could be added. Truly a basement, ½ block to sea. Truly a rare find. Short walk to Beacon Hill Park.
Call JIM or MARGUERITE GIST, 383-0133 or 385-5741.

ARTIST PROFESSIONAL EXECUTIVE

4 bedroom, 2 fireplace, 2½ baths, family room off kitchen, games room, studio or office with private entrance. Fabulous view of the Georgia Straits and Mt. Baker. Spacious sundeck and patio areas. 9 rooms. This quiet, secluded, spacious entertainer high on Gonzales Hill affords armchair panorama of the South Eastern geography of Vancouver Island. View by appointment. Exclusive. $86,300. Call BOB DAVISON, 385-5741, or Res. 477-8692.

250 HOUSES FOR SALE

5 NEW HOMES
NEARING COMPLETION
$39,500 TO $41,900

THESE DELIGHTFUL NEW HUCKER HOMES, LOCATED IN THE POPULAR GORDON HEAD AREA ARE CLOSE TO ALL FACILITIES AND OFFER:
3 BEDROOMS
(MASTER EN SUITE)
SPACIOUS LIVING ACCOMMODATION
WALL-TO-WALL CARPET THROUGHOUT
DOUBLE OR SINGLE CARPORTS
FULL BASEMENTS

DON'T DELAY THESE SELL QUICKLY
CALL M. RUDDY
656-4089, 383-4124
PARK PACIFIC INV. LTD.

THIS WEEK'S SPECIAL
$49,900

HOMES LOCATED HIGH ON THE LANSDOWNE SLOPE ARE RARELY ON THE MARKET. BEAUTIFUL VIEWS OF THE SEA AND CITY, 2 BEDROOMS, LARGE LIVING ROOM WITH FRENCH DOORS TO GARDEN, FULL BASEMENT WITH REC. ROOM AND 3RD BEDROOM. LARGE WORKSHOP AND STORAGE AREA, DRIVE-IN GARAGE. MAGNIFICENT GARDEN WITH FRUIT TREES, VEGETABLE GARDEN, ROSES IN ABUNDANCE. GREAT PRIVACY AND SECLUSION.

CALL M. RUDDY
656-4089, 383-4124
PARK PACIFIC INV. LTD.

PACIFIC STRATA SERVICES LTD.

9¼ Per Cent Mortgaging

TWO NEW 3-BEDROOM HOMES NEARING COMPLETION IN LANGFORD AND OFFERING LIVING ROOM WITH BEAUTIFUL NATURAL STONE FIREPLACE, DINING ROOM, KITCHEN WITH EATING AREA, 3-PCE. VANITY BATHROOM, SUNDECK, AND BASEMENTS WITH EXTRA PLUMBING ROUGHED IN. EACH HOME IS LOCATED ON A DOUBLE SIZE LOT AND HAS CARPORT WITH PAVED DRIVEWAY. WALL-TO-WALL THROUGHOUT, SO PURCHASE NOW AND CHOOSE YOUR OWN CARPET COLORS. PRICED RIGHT $35,500 AND $35,900. CAM MacLEAN, 386-2437.

WAGON TRAIN HOMES LTD.

NOW HAS
— Mariner
— Fowler
MODULAR HOMES
THREE HOMES
Now on Display
AT
974 Goldstream Ave.
CMHC AND VLA APPROVED
386-3291 or 478-7333

GORDON HEAD
HUCKER HOMES
ACT NOW!!!
Under construction 5, 3-bedroom, 1½ bath beauties in a prime area of Saanich. If you think you can wait to call — think again: it's a SELLER'S MARKET, call me today for further information or viewing. MURRAY LAWSON, 592-7876 or 383-4124 anytime. Park Pacific Investments Ltd.

EVERGREEN HOMES

2811 Douglas St.
Open 'til 7 p.m.. 384-9715
THE WARMTH OF WOOD
The excitement of planning your own home.
Why pay rent?
Plan your own home from Evergreen's
Award-Winning Designs

UNOBSTRUCTED SEA VIEW

Situated on Hollydene Pl. in Gordon Head this quality 2-bedroom rancher has just been reduced in price for quick sale. Your view from 21' living room and 13' dining room and kitchen can never be taken away. Full basement has billiard room, bathroom and drive-in garage. Nice shade trees compliment lovely garden and patios. See it Sat. from 2-4 p.m. Open House. Jim Ranson, 385-9765 or 479-5910. Charman Pacific Realty Ltd.
REDUCED PRICE, $63,500

QUALITY HUCKER-BUILT HOMES

Homes now under construction on Ronald Rd. off Sooke Rd., Colwood.
All homes are 3 BR, wall to wall, 1½ baths, full basement with area for rec. rm. and other rm., roughed in plumbing and basement. Buy now and choose your own colors.
Phone H. Blake, Hugo Hucker Const. 382-9212, Res. 383-4372.

CITY TRUST
477-9551

PRIVATE 2-FAMILY 2-STOREY home plus basement. Completely renovated. $26,500. Open house Sat., Sept. 22 and Sun., 23rd, 1:00 to 5:00 p.m. at 1279/1281 Pembroke St., Victoria 477-9370. Low down to existing first.

W. J. LINDSAY LTD.
304-723 Fort St.
386-3381

250 HOUSES FOR SALE

HENDERSON REALTY

WE BUY, SELL AND TRADE
385-9741 ANYTIME

UP & DOWN DUPLEX

Spacious up and down duplex, 2 bdrms., lvg. rm., dng. rm., kitchen, 2 F.P., bathroom each suite Full cement basement. 2 recent furnaces. Updated wiring. Price $44,900.
BILL McCARTER, 592-3970

SIDNEY NEW HOME 9 PER CENT MORTGAGE

1 only new home back on market. 1170 sq. ft. with 3 bedrooms, 1½ baths, full basement, sundeck, WW shag, landscaped. Price $31,900. with $27,950 9% mortgage available also B.C. 2nd mortgage or grant available. First come first served
KEN HENDERSON, 382-6794
BILL McCARTER, 592-3970

VIC WEST

Spacious older two-storey home with living room, dining room, kitchen, bath and utility on main and four bedrooms up. Presently rented at $225 per month. OOM heating. Stove and fridge are included at the price of $24,900. ML 5490. Call:
J. McCORMACK 592-6214
C. ARNOLD 592-6454

JAMES BAY

Stately house in popular area, presently rented at $250 per month. Two bedrooms, kitchen and bath room up, living room, dining room, bedroom, kitchen and pantry down. Full basement. OOM heat. Well priced at $27,500. MLS 5489. For viewing call:
J. McCORMACK, 592-6214
or
C. ARNOLD, 592-6454

CAREY-BURNSIDE EXCLUSIVE

Nice 3-Bdrm. no step bungalow. Living Rm. with FP, separate dining Rm., hardwood floors, utility Rm. wired for W and D. To view call JACK PARKER 382-4363.

J. D. BOSDET LTD.
120-727 Johnson St. 386-3126

OPEN HOUSE

4839 West Saanich Road
Saturday 1-4:30 p.m.
3 bedrooms, 1292 sq. ft. on main, near ¾ acre. VLA possibility. Beautifully landscaped.

3.24 ACRES

Close in, nicely treed. Selectively cleared for horses or? Asking $45,000.

HOBBY FARM

This lovely 4-bedroom, 1,500 sq. ft. home is located in Metchosin on 2.1 acres. The large living room features raised hearth slate fireplace and teak panelling. The full basement has a nearly completed rec room with bar and sliding glass doors to rear yard. This new MLS will sell fast so see it now. Asking $49,900.

VIEW PROPERTY MILL BAY

100x145 foot lot with beautiful view of the Gulf Islands and Mill Bay. Community water and hydro. Offered at only $14,000. Hurry on this, it won't last long. MLS.

SOUTH OAK BAY $59,500

Charming character home, 4 bedrooms. Approx. 2300 sq. ft. of family living. W-W in living room, dining room and master bedroom. Cosy den. Deluxe kitchen. This home is immaculate inside and out. Secluded patio and lovely garden. 2 complete bathrooms. Rec room. MLS 5313.
For 24-hour service call:

Bruck Pollok	385-2651
Alice Moore	592-4529
Ed Kraft	382-0660
Office	386-3128

National Trust
SINCE 1898

2 OFFICES
HILLSIDE SHOPPING CENTRE
386-2961 or
DOWNTOWN, 1280 DOUGLAS
388-5451

WITHIN YOUR REACH
Two bedrooms on main plus one down in this sparkling stucco home that's close-in. Drive-in garage, fenced yard. Only $28,900. ML 5546
BOB HUGHES
386-2961 592-2128

SECLUSION
WATER AND
OLYMPIC VIEWS
Live in this absolutely charming 2 or 3-bedroom character home and enjoy the panoramic views and natural seclusion. PLUS sell off or build or just hold on to this extra parklike lot. OR BUY AS VLA. For further information please call: $43,500. ML 5554.
SYL SHUMKA
386-2961 385-7373

FIVE OPEN HOUSES PRIME GORDON HEAD SAT. 1:30-4:30 P.M.

(Longacre Drive-Off Majestic or Torquay)

BRAND NEW HUCKER HOMES $39,500-$41,900

These 3-bedroom, 1½ bathroom beauties have been selling in this area faster than Hugo can complete them, so be guided accordingly. For preview showing call:
ROBERT YOUNG, 477-8749
MURRAY LAWSON, 592-7876
383-4124 anytime
Park Pacific Investments Ltd.

REESON AND PINCH HOMES
BUILDERS AND DEVELOPERS
Have 2 and 3-bedroom homes nearing completion. Fireplace in front room, sliding glass doors leading to large sundeck. Still time to choose carpets. Priced from $29,700. Drive by Pollard Place and Piercy Ave. in Sidney, or for viewing phone Dave Williams, 388-4740.

OWNER-BUILT HOUSE, BEEN transferred. Never lived in. Brentwood Bay. Sea view from kitchen, living room, dining room. 2 or 3 bedrooms, 2½ baths, 2 fireplaces, wall-to-wall carpeting throughout, lot 55'x220'. View 977 Marchant, or call 652-1415.

250 HOUSES FOR SALE

BLOCK BROS.

1800 Blanshard
3636 Shelbourne
1949 Sooke Rd.

OPEN HOUSES

3641 Bridgeport Place SAT. 2-4 P.M.

One year old, sparkling clean home. The kitchen is bright, the LR and DR add warmth, and the cathedral bids you welcome. It is your opportunity for gracious living. $44,500. Call Al Pottage at 477-1841 or 479-2716.

4304 Majestic Drive SAT. 1:30-4:30 P.M.

A darling immaculate 3 bedroom bungalow. Ideal for those who cannot cope with stairs. Warm wood panelling in the living room and dining room, wide fireplace. Step saving kitchen. Dainty vanity bathroom. Part basement, carport. Garden area. Adjacent lot may also be purchased. To view call Olive Ker 477-1841 or 592-4450.

1615 Blair Street SAT. 1:30-4:30

Come and see this Great Family Home. Close to the schools and shopping. Lots of accomodation in 3 bedrooms up and 2 down. Very attractive well kept lot with secluded patio. $43,000. Louise Wiltermuth 477-6307 or Marg Emmerson 658-8386 or call the office 477-1841.

1555 Monterey FRI. 2-4

Beamed ceiling in living room and dining room. Beautiful oak floors, built in buffet, brick fireplace. 3 bedrooms. Spacious "country" kitchen. OWNER HAS BOUGHT, SO COME AND MAKE AN OFFER ON THIS GRACIOUS Oak Bay home. Ted Walford 477-1841 or 598-1420.

Open House 1160 Chapman SAT. 1:30-4 P.M. Fairfield

Well maintained older home 3-4 bedrooms living room with FP, large kitchen, copper plumbing, heavy duty wiring, OOM heat — Full basement paved back lane access. For prior viewing call ETHEL HARVEY 592-4522 or MARGARET PRICE 477-1941 Asking for offers on $33,500.

Open House 2236 James White Sidney 2-4 P.M. SAT.

There is wall to wall shag carpet from the cathedral entrance of this attractive home, in the living room and 2 bedrooms on the main floor. The large dining area with sliding glass doors to a 14x29 sundeck, a convenient kitchen and the utility room complete the rooms on this level. There is also wall to wall carpet in the recreation room, halls and two bedrooms downstairs. There are two raised hearth fireplaces and two 4 pce baths. This 6 mo. old home is well insulated, has double walls in the rooms downstairs and being on a corner lot, provides easy entrance for parking of boat or trailer. $44,500. View with DOROTHEA ZERKEE 386-3231 — new MLS.

Open House 2190 Amelia St. Sidney SAT. SEPT. 22 1:30-4:30

Come and see this lovely 4 bedroom family home. Complete with dining room, sewing room and rec room. Fabulous cabinet kitchen. 3 bathrooms. A good buy at $39,900. For immediate viewing call LINDA FAHEY 656-1520 or LOREA TUBB 656-5000.

Open House 4402 Columbia Gordon Head SAT. 1:30-4:30

Attractive ranch type house area 1644 sq. ft. 4 bedrooms, recreation room, living and dining room, utility and storage. Close to schools and buses—one month will be on sewer at cost of $75. Price $34,500 in attendance JACK THOMAS 385-2119.

Open Saturday 1:30-4:30 5850 W. Saanich Rd.

Over 1½ acres of beautifully treed property just north of Observatory. Attractive home has been expertly remodelled and completely updated. Two BR's on main floor and 1 down. LR with FP — Wrap around covered sundeck. Taxes $304 gross. All extremely nice and nothing like it on the market today at anything near the asking price of $32,900 This is a buy. FRANK OLIVER 386-3231 or 383-6904.

Open House 139 Bushby SAT. 1:30-4:30

Enjoy the Dallas Road waterfront and this imaculate, 22 year young, two-bedroom, full basement home. The interior has been completely redocorated. Large, bright kitchen and good garden area. Asking $32,900 JACK COOKE 386-3231 or 477-4842.

Open House 782 Canterbury SAT. 1:30-4:30

New listing — home with workshio (16'x46') Nice secluded country setting-Laurel hedge with Holly Tree Gateway, large garden with excellent soil. Variety of shrubs and fruit trees. 1246 sq. ft. of plit level type home LR with FP. 3 BR's plus den. Master BR with ensuite. Excellent condition. $38,000 GERRIT KLOOTWYK 386-3231 or 479-3313.

637 Hoy Lake Ave.

(OFF MILLSTREAM)
Lovely 3 BR home only 4 years old. LR with FP, convenient utility area. Handy kitchen with separate dining area. Oversized garage with storage. Concrete drive. Extra large deep lot, for large veg. garden. Paul Hanson 478-5561 or 478-5446.

Oak Bay Border

OPPORTUNITY KNOCKING!

3-bedroom older home just needing a family to enjoy its many features. Main floor has living room-dining room with fireplace, large cheerful kitchen, bedroom or den, 2-pce. bath. 2 large bdrms with wall to wall and 4-pce. bath upstairs. All services updated. Large 1st mtge. available. Asking price $29,500, but reasonable offers considered. Call now GLADYS MILLER 592-2407, Res. 384-3533.

$31,900

Enjoy the grace and charm of an older renovated home in excellent condition. Located on Richmond it has 3 bedrooms, spacious living room with fireplace, large kitchen and rec room for family comfort. You'll like the patio and treed area in back garden. Drive in garage. MLS 5335. To view call ADELLA DAVIS 385-8264 or LORETTA HOGARTH 592-3537 or 592-2407 anytime.

WHYTE & GOWER OAK BAY PROPERTIES LTD.
2227 Oak Bay Ave.

250 HOUSES FOR SALE

BICO

BOORMAN INVESTMENT Co. Ltd. — 386-7521

OPEN HOUSE
JEDORA IN BRENTWOOD
OFF WOODWARD DRIVE
NEAR
BUTCHART GARDENS
SAT. 1 - 4:30 P.M.
Two 3 bedroom basement homes with ensuite plumbing, under construction. $36,000 and $37,500 choose colors etc. Both homes have sundecks.
386-7521 STAN CORNISH 592-6079

OPEN SATURDAY
1:30 to 5 P.M.
99 CREASE AVENUE—
$27,500
A well-kept easy care home with 2 bedrooms up, 1 down in full basement, living room with fireplace, lot with flowers, trees and vegetables. For prior viewing call:
JIM DAVIES
386-7521 (anytime) 598-4728

HIGH ON THE HILL
$69,500
A delightful tudor style, 4 bedroom, 2 bathroom home located in a premium area of Oak Bay. MLS 5244. To view this home please call:
JIM DAVIES
386-7521 (Anytime) 598-4728

1.63 ACRES
COUNTRY LIVING
CITY SERVICE
9 ROOMS
Raise your family in a lovely rural atmosphere just 10 minutes from downtown Victoria with excellent city bus service at your door. Delightful big Barvarian style home on a beautiful big lot at the end of a winding drive. You'll love it. Entrance hall, open stair, 24ft. LR, 18 ft. Dr. panelled walls, beamed ceilings. Upperhall about 12x12. Smallest bedrom 15x12. Full bathroom each floor. Over 4000 sq. ft. plus full basement. OHW heating. See photos in our window next to Eaton's on Government St. $69,950. Terms or cash. (4893).
JOHN PLATT
386-7521 383-2700

NEW WITH A VIEW
Under construction in a very good Central Saanich location this home is designed to give you a three-bedroom family home at a reasonable price. Wall-to-wall carpets, R.H. fireplace, carport, sundeck, two bathrooms and views of Sea, Mountains and valleys. JUST
386-7521 PHIL SIMPSON 383-8317

T. AND C.
$28,900
Good 2 bedroom full basement stucco home on large lot with secluded backyard. Living room with FP, HW floors, living room, bedrooms, large kitchen. Everything in tip top condition. Must be sold—owner has bought. MLS 5326. See it today—call:
AUDREY CROTHERS
386-7521 385-4645

BRAND NEW
4 BEDROOMS
APPROX. 1 ACRE
$59,000
Lovely 2-storey brick and siding home set well back on a beautiful big treed lot 150x270 in a delightful rural area near beach and golf just 20 minutes from downtown Victoria. 5-pce., 4-pce. and 2-pce. bathrooms. Approx. 2100 sq. ft. Attractive financing. (5426).
JOHN PLATT
386-7521 383-2700

1111 GOVERNMENT ST.

WALL & REDEKOP HOMEFINDERS REALTY LTD.

1820 BLANSHARD ST. 386-8321

SIDNEY — $37,900.
OWNER MOVING—MUST SELL!
Spacious 3-year-old, 3-bedroom, split-level home on huge corner lot, beautifully landscaped. Fire place, wall to wall, bay window, circular rock patio off dining room are just some of the distinct features. Call immediately to view. May Hamilton at 386-8321 or 656-4692.

CUTE BUNGALOW IN FAIRFIELD — $42,500
Large L.R. with fireplace. 3 bedrooms and large D.R. up. Rec room and in-law suite in basement. Drive-in garage. ½ block to school and bus. For further information call Pam Haere at 386-8321. MLS No. 5292.

GOLDSTREAM AREA — $36,500
NEARLY NEW—3 BEDROOMS
Landscaping is all done, house is deluxe — 3 bedrooms — 2 fireplaces, en suite plumbing. MLS. Call Margaret Bridger at 386-8321 or 592-4778.

MOUNT TOLMIE
$31,500
1,200 square feet — 2 bedrooms up — 1 down — large living room with brick fireplace. Good value. For further information please call J. H. Whalen at 386-8321 or Res. 382-7975. MLS No. 5291.

SOOKE — 4 BEDROOMS
Modern, well designed pebble dash home surrounded by 16 acres approx. of grazing land and mature trees. Wonderful investment. Call John Jenkins at 386-8321.

FIVE BEDROOMS
TILLICUM AREA
Large family, no problem in this spacious home. Excellent garage on good lot. Full basement undeveloped, would increase accommodation. Call me to discuss finance, requires $5,000 down. John Jenkins at 386-8321.

RETIREMENT SPECIAL
$26,900
Cute, cosy and Immaculate 2-bedroom home. Move right in and live. Large lot with fruit trees, a real buy on today's market. Quickly call Helen Phillips at 386-8321 or 386-9062.

MINI DREAM HOUSE
JUBILEE, $26,200
Immaculate 2-bedroom stucco bungalow, close to shops and schools. Wall to wall, developed basement, lots of cupboards, fridge and stove included, large garage, rose garden and fruit trees. Quickly call Helen Phillips at 386-8321 or 386-9062.

SOOKE
GARDENER'S SPECIAL
No basement, three-bedroom home, cozy and warm on wonderful productive lot over ½ acre. Price only $37,500, call John Jenkins at 386-8321.

PRESTIGE FAMILY HOME SOUTH OAK BAY EXCLUSIVE

—Rattenbury design and construction.
—Approximately 6,000 sq. ft. of living space.
—Entertainment sized living room.
—Expansive drawing room.
—Gracious dining room.
—R
—Sun Room.
—Study or den.
—7 bedrooms—master ensuite.
—8 Fireplaces.
—Convenient, modern kitchen with many extras, garburator included.
—6 sets of plumbing.
—3-car garage.
—Over ½ acre of property.
—Delightful view, overlooking Victoria Golf Course.
—Priced at $95,000.

To arrange appointment call:
F. BEAVER-JONES or
MILDRED STAPELLS
M.P. TELLIER SECURITIES LTD.
386-7551 382-5981 or 477-4860

BIG FAMILY HOME, FULL basement, good condition, asking $25,500, Victoria area. Phone after 4. 388-4643.

JAMES BAY, 2 BEDROOM HOME on corner lot, newly renovated, close to park, and sea front, $28,900, 384-0975.

250 HOUSES FOR SALE

BRENTWOOD PROPERTIES

7183 WEST SAANICH ROAD
652-1141

OPEN HOUSE

2811 Kiwanis Way
SAT. 1:30-4

$48,900.00

5-YEAR OLD 4-BEDROOM HOME — WITH A SWEEPING VIEW OF THE OLYMPICS AND THE CITY AND A LARGE (150') LOT. THIS NEW PRICE WARRANTS SPEEDY ACTION!
Murray Rothschild
BUS. 652-1141 RES. 477-9393

OAK BAY SPACE'N GRACE

ON A ½ ACRE WELL TREED CIRCULAR DRIVEWAY LOT, IS THIS GRACEFUL 3100 SQ. FT. OLDER 2-STOREY HOME — AND ONLY A FEW MINUTES WALK FROM THE VILLAGE. A LEISURELY TOUR OF THIS CHARMING 4-BEDROOM HOME WILL SATISFY THE MOST DISCERNING BUYER. FULL VALUE AT $58,500.
Murray Rothschild
BUS. 652-1141 RES. 477-9393

BEEN LOOKING? HERE IT IS!

ON A CHOICE, FENCED ½ ACRE LOT ON CORDOVA BAY RIDGE NESTLES THIS APPEALING 4-BEDROOM, 2 FULL BATH, 1 YR. YOUNG HOME. IMMACULATE THROUGHOUT, BEAUTIFULLY CARPETED, DETACHED 2-CAR GARAGE. IT IS TRULY A BEAUTY TO BEHOLD. GOOD TAKE-OVER MORTGAGE AT 9¾% WITH EARLY OCCUPANCY. ONLY $44,400!
Murray Rothschild
BUS. 652-1141 RES. 477-9393

Gordon Head Area!

JUST A FEW BLOCKS FROM K-MART, ON A QUIET CRESCENT, IS THIS 3-YEAR-OLD ALL ELECTRIC HALF DUPLEX WITH STRATA TITLE. 3 GOOD SIZED BEDROOMS WITH 4-PCE. BATH UP, WITH LIVING ROOM, KITCHEN, UTILITY ROOM AND ½ BATH DOWN. FENCED AND SHRUBBED REAR YARD FURTHER ENHANCES THIS WELL KEPT HOME. THIS FINE HOME CANNOT BE SURPASSED ANYWHERE FOR ONLY $28,900 QUICK ACTION ON THIS IS STRONGLY ADVISED.
Murray Rothschild
BUS. 652-1141 RES. 477-9393

STONE & STUCCO

GIVES EASY MAINTENANCE ON THIS MODERN 3-BEDROOM HOME. LIVINGING ROOM, WW, BEAUTIFULLY FINISHED VANITY IN BATHROOM AND KITCHEN. LARGE PATIO. NO BSMT., BUT STORATE UNLIMITED.
ROSE RUSE
BUS. 652-1141 RES. 652-2694

IN-LAW SUITE

HAS LV. RM. WITH FIREPLACE, DN. AREA, KITCHEN AND CARPETED BDRM, ALL ON GROUND LEVEL. THE MAIN LIVING AREA IN THIS 2 YR. OLD, 3 BDRM HOME IS CARPETED THRUOUT. YOU WILL FIND THE STONE FIREPLACE ON THE MATCHING FEATURE WALL MOST ATTRACTIVE. THERE IS A DN. RM. PLUS EATING AREA IN KITCHEN. SUNDECK TOO. JUST LISTED AT $42,900.
Rose Ruse
652-2694

WHITTOME'S
4520 West Saanich Rd.
Royal Oak Branch
479-1667

VIEW ROYAL

Lovely near new 3 bdrm no bsmt house has wall-to-wall in comfortable living room with fireplace. Lots of cupboards in the spacious kitchen — good sized dining area. Handy laundry room. This attractive home has over 1100 sq. ft. of living area. Priced ideally at $28,800. To view call LILLIAN HENDY, 479-1667, or BRIAN BROWN at 386-1234 or 479-1667.

OPPORTUNITY KNOCKS ONCE AT $38,900

—SO DON'T MISS THIS CHANCE to own a lge 4 BR, 1½ bath home, separate DR and lge. kitchen and LR — treed lot — close to everything.
386-1234 BRIAN BROWN 479-1667

BRENTWOOD'S BEST BUY

If graciousness and a lovely view is what you are looking for, then this over 1200 sq. ft. immaculate home is the answer. 10 Yrs. young. 2 BR (lge) on main floor, 1 lge. down. 1½ baths, huge rec room — AND AN EXTRA LARGE VIEW LOT (worth easily $12,000-$13,000) ON SEWER — ALL FOR ONLY $48,700. 479-1667 LILLIAN HENDY OR BRIAN BROWN 386-1234, 479-1667.

Hillside Shopping Centre, $23,900

This no step home will make an ideal starter or retirement, as it is close to shopping, school and transportation. Bright living rm. with cosy FP, two bedrms., 3 pce. bath and spacious kitchen with large eating area. The utility rm. is plumbed for washer and dryer; and the 14x22 separate garage has ample room for work bench, etc. 60x120 lot is on sewer and net taxes only $150 per yr. This clear title property could be financed with a low down payment.
479-1667 BILL ANDERSON 479-6648

J. H. Whittome and Co. Ltd.,
Royal Oak Branch

NEW HOME
GORDON HEAD
New distinctively styled 3-bedroom home under construction in this choice location with many features. Including foyer entrance, fireplace, ensuite, carport, sundeck and more. Located on Fairhurst Ave. This home is available direct from the builders at $42,780 with NHA financing available. For appointment call Dan Penman today at:
KASAPI CONST. CO. LTD.
386-6191 Evens. 479-7382

EXCELLENT CONDITION — Both inside and out. Lovely 3-bedroom, full basement home being offered for the first time. QUIET, HANDY location in the UNIVERSITY-CEDAR HILL area. Featuring LR, with FP. Lge DR sliding glass doors to sundeck. Family kitchen with dishwasher, 4-pce. and 2-pce. bath main floor. Lower area has 2 finished rooms, one with lovely F.P., 3-pce. bath, laundry room, storage and planned area for a 4TH BEDROOM. Stucco exterior, landscaped lot. Dble carport-sundeck over. A PLEASURE TO VIEW AT $41,900. Exclusive with Ken Jensen at Jensen and Lund Realty 388-6407, 592-9079.

CEDAR HILL
QUICK POSSESSION
2 bedrooms with space for extra room and plumbing in the full basement. 50'x130' lot. Convenient location. Asking $27,900.
Please call HARRY WOOD
M. P. TELLIER SECURITIES LTD.
386-7551 592-2674

FOR SALE BY OWNER SECLUDed family home. 3 bedrooms, 1½ bathrooms, rec. room, on 7½ acres of land. Asking $45,000. Phone anytime, 478-4272.

250 HOUSES FOR SALE

WATERVIEW PROPERTY
13.4 ACRES
FABULOUS ESTATE
SPECTACULAR HOME. TREMENDOUS PANORAMA, CAPABLE TO BE LIKENED TO (GARDEN OF EDEN). MADE TO MEASURE FOR NATURE LOVING PEOPLE. LOVELY WALKING AND RIDING TRAILS. MAN MADE LAKE APPROX. 12' DEEP AND 200' LONG, COULD BE AN ORIGINAL SPECTACULAR SWIMMING POOL WITH WATERFALL. EXCEPTIONALLY BEAUTIFUL TREED PROPERTY WITH NUMEROUS ADVANTAGES AS A HOLDING INVESTMENT. OUTSTANDING RESIDENCE BUILT BY A SUPER-CRAFTSMAN OFFERING QUALITY, SPACIOUSNESS AND EXCELLENT TASTE IN INTERIOR AND EXTERIOR DESIGN. LARGE ROOMS, MAMMOTH LIVING ROOM WITH CEDAR DECKING, HUGE FLOOR TO CEILING FIREPLACE, ORIENTAL MOTIF ATMOSPHERE AND COMFORT THROUGH THE WHOLE HOUSE.
$175,000
W. G. MOORE
RES. 658-8681 OFF. 386-3231
Block Bros. Realty
1800 Blanshard

B.C. LAND AND INSURANCE AGENCY LTD.
830 BROUGHTON 388-5555
OPEN HOUSE
SAT. 2-5 P.M.
2796 CADBORO BAY RD.
OAK BAY NORTH
Spacious 2-bedroom siding bungalow situated on a well landscaped lot. Living room 22x13 with open fireplace, separate dining room. Full cement basement with large rec room and 2-pce. plumbing. Drive-in garage. Exclusive listing. Price $38,500. Call Mr. Carpenter or Mr. Hope 388-5555 anytime. MLS 5564.

STOP LOOKING
I have just listed this beautiful 3-4 Bdrm. home of 2400 sq. ft., plus another 1200 to 1500 down. This is quality throughout, with 3 Bthrms., two massive slate fireplaces, built-in range and dishwasher, intercom, TV room, attached garage etc., etc. Complete in every detail to the ornamental block wall surrounding the stately treed large property. It's at Langford, close to the golf course. Sorry no drive bys but please phone for complete details and appointments to view.
Price $64,900
Call Wally Helliesen, 388-5555.

Byron Price and Associates Ltd.
804 BROUGHTON ST. 385-2458
THIS OLD HOUSE
Has seen better days. The chimney leans. The stairs squeak. And there is moss on the roof. All the same, one would be hard put to find another one with FOUR BEDROOMS for $19,500. The lovely big lot with the tall shade trees would alone be worth $12,000. Near school, bus and stores. Call Don Bacon 385-2458.

8¾ PER CENT MORTGAGE
OF $24,500 TO 1976
NORTHRIDGE
$38,900—AGE! NEW MLS
Very attractive, immaculate 3-bedroom home with luxurious carpeting. Lower level roughed in for extra bathroom, large rec room with fireplace and fourth bedroom.
MRS. RYAN
385-2458 (anytime) 384-3355 (Res.)

CUSTOM BUILT ONE OWNER
$47,900
NEW MLS
Many extra features adorn this beautiful 2-year-old family home located between the Tattersal and popular Gordon Head area. Extra parking, distinctive entrance leads to lower floor with three large rooms and large bathroom, could be a lovely in-law suite. Quality wall-to-wall carpeting on main floor, bay window and hand crafted stone fireplace. Much more to see and show you here. Call
MRS. RYAN
385-2458 (anytime) 384-3355 (Res.)

253 COUNTRY HOMES AND PROPERTIES

STOP THE PRESS
Brand new listing Mt. Newton Cross Rds. area, in excess of 2200 sq. ft. of finished floor area, 3 or 4 bedroom, den, rec room, 2 bathrooms, hot water heat, shake roof, situated on almost 1 acre offering complete seclusion. Full price $51,000. To view call C. M. (Bud) Forbes 386-2111 or 652-2950, Montreal Trust.

6 ACRES, NEW HOME
20 MIN. FROM TOWN
Enjoy the peace and seclusion. 3 bedrooms, 2 baths on main. Expansive views from large L.R. with floor to ceiling stone F.P. Full basement. This unusual home must be seen. Asking $65,000. For information on this and other properties call PAT THERRIEN 388-6231 or 642-5138.
Island Pacific Realty

SIDNEY SAANICH PENINSULA
GORDON HULME LTD.
2444 Beacon Ave. 656-1154

253 COUNTRY HOMES AND PROPERTIES

HENRY BITTERMAN LTD.
2700 Government 386-2971
SAVE . . . $$$ . . . HUNDREDS
Our Commission—only 4%
4% 4% 4% 4% 4% 4% 4% 4%

NANAIMO DISTRICT
Approximately one acre, with older mobile home. Nicely treed, utilities on the property. Also a first-class septic tank already installed. In a new subdivision north of Nanaimo. All of this for only $9,000. Anothdr lot approximately one-half acre with homesite cleared. Asking $7,750, discount for cash. Close to swimming and fishing lakes.
L. Skinner 388-9841

INSTANT LOVE
is what you will feel for this striking Ardmore beauty. Nestled in the trees on almost one acre, this 4-bedroom, 2½-bathroom home must be the ultimate in convenient country living, excellent brickwork, fine carpentry and rich carpeting have been harmoniously combined by the builder, as if it was for his own wife. Close to beach and golf courses this fine home is worth your inspection.
M.L.S. Asking $59,000
Call now
656-4000 K. Drost 656-2427
656-4000 J. Ross 656-1234
SAANICH PENINSULA PROPERTIES LTD.
SIDNEY

44.5 ACRES
MLS 5577
This property is in its natural state and offers the utmost in privacy, quiet and seclusion for the 3-bedroom bungalow. Approximately 12-years-old and containing 1,100 sq. ft. On Millstream road about 1 mile from Trans-Canada Highway, it's one of the fewer large tracts of land that close in. Home features 3 good size bedrooms, large attractive kitchen with eating area and coffee bar, living room with brick fireplace. This could be an excellent holding property for future development. Offers invited on asking price of $137,500. Sorry due to its seclusion "drive-bys" are impossible but we would be more than pleased to show it to you. Call us now!
A. PETERS, 478-5992
T. DUNCAN, 477-2462
W. J. LINDSAY LTD., 386-3381

APPROXIMATELY 1-ACRE LOT near village $9,500
3-bedroom home on large lot in village, living room with fireplace. No steps. Reasonably priced at $24,000
Immaculate 6-year-old 2-bedroom home on ¼-acre fenced lot on quiet road near village. Excellent separate workshop-garage $24,500
1.08 acres with large 3-bedroom home, fireplace, full finished basement with rec. room and sewing room with walk-in closet. Close to schools and transportation $34,500
SOOKE REALTY LTD.
Mrs. Goldie 642-5426
Bob George 642-5670

A NEW HOME
n beautiful Brentwood Bay. Pick you lot. "Early Birds" get a seaview. Pick your plan. We do the est!
DAVID WOOD
652-2198
ROSE RUSE
652-2694
or
BRENTWOOD PROPERTIES LTD.
652-1141

4.57 ACRES MINI-FARM
COBBLE HILL
TRADE YOUR PRESENT HOME ON THIS CHOICE PROPERTY
Here is your chance to enjoy country living, peace and quiet. Only 25 miles from Victoria. Almost completely cleared and fenced. 4-bedroom home, barn, chicken house and fruit trees, etc. Offers on $42,900 with terms. Anxious vendor. Immediate possession. Call Roy Hinchcliffe, City Savings and Trust Co. 477-9551 or res: 592-9627.

SIDNEY DUPLEX
$9,000 DOWN TO 9¼% MORTGAGE WILL GIVE YOU A SOUND INVESTMENT AND GOOD SECURITY FOR THIS 3-YR.-OLD, ALL ELECTRIC DUPLEX. ALWAYS WELL RENTED AT $185.00 EACH, THIS IS YOUR OPPORTUNITY FOR A GOOD RETIREMENT PLAN.
Murray Rothschild
RES. 477-9393
BUS. 652-1141
Brentwood Properties

COBBLE HILL
Ideal family home on 2¼ acres, well constructed and less than 3 years old. 1240 sq. feet offering 3 bedrooms on main floor besides a 4th in the basement. A well planned kitchen and dining area. Fireplaces in the living room and rumpus room. Large utility room and garage, A-O heat and community water system. Priced at $37,500. For details contact:
Walt Hearn 748-8186 Eves. 743-2479
Astro Realty Ltd.
427 Canada Ave.
Duncan, B.C.

NEW & COMPACT
SIDNEY — 2 BLOCKS FROM PUBLIC BEACH, 2 BEDROOMS WITH FULL BASEMENT, CARPORT, CHARMING GARDEN. IMMEDIATE OCCUPANCY. MLS 5261. $29,950—Mortgage arranged privately.
DAVID WOOD
652-2198
or
BRENTWOOD PROPERTIES LTD.
652-1141

10 ACRES DELUXE HOME
Secluded in a mature forest, away from the crowded City at Sheringham Point. Beautiful new home of open beams, floor-to-ceiling fireplace, sunken living room, kitchen of built-ins and old brick. 2 or 3 bdrms. Truly an Executive retreat. Asking $70,000, with $21,000 vendor will carry balance.
388-4271 SHIRLEY WILDE 478-2459
388-4271 RUTH LUKAITIS 477-5306
J. H. Whittome and Co. Ltd.

SEAVIEW METCHOSIN
0 month old, 2-bedroom Panabode on well treed, 2 acre cul de sac. Full basement, fireplaces up and down. All rooms beautifully furnished in maple, 26" colour TV, 5-piece high quality stereo and tape deck. New appliances, wall to wall carpeting and matching drapes. Owner going abroad and will sacrifice at $50,000.
SHARON GILL or JO LENNOX
478-3312 386-2911 478-2563
Homefinders, Wall and Redekop

1 ACRE
Small 2-bedroom cottage ready to move into immediately. View of Sooke Basin. $21,950—$5,000 down—$155 per month on balance. Phone A. Klenman for info. 382-7276. Town and Country Realty Ltd.

LANDI LANDI
6 acres suitable for growing small fruits and vegetables, all fenced. Own well plus city water. New barn. Attractive, older 2-bdrm. home with in-law suite. Vendor will carry 1-3 mortgage. Priced at $69,900. To view call HARRY PALM, 592-2407 or 384-7229.
WHYTE AND GOWER OAK BAY PROPERTIES LTD.
2227 Oak Bay Ave.

CASH
FOR A HOUSE IN METCHOSIN
English couple with children anxious to find 3-4 bedroom home on 2 or more acres in the Metchosin area. Smaller house or one in need of repairs okay. Up to $50,000.
JO LENNOX
478-2563 386-2911
Homefinders, Wall and Redekop

253 COUNTRY HOMES AND PROPERTIES

34 ACRES
BEAUTIFUL NEW HOME
Just 30 miles from Victoria. Absolute privacy on a quiet side road. There are approximately 10 acres in meadow, the balance is wooded. Riding trails wind through large cedars, maples, arbutus and firs. The Shake roof and cedar siding exterior of this 2,000 sq. ft. home blend with the surroundings. Inside, from the entrance foyer, you step into a big living room with natural finish wood walls and enormous windows and one wall of floor-to-ceiling stone fireplace. The ceiling runs with the roof in this room, there are gable end windows and indirect night lighting. Floors throughout are wall-to-wall carpet except main bathroom, 1 bedroom, kitchen and mud rooms which are vinyl. There's a spacious study with stone fireplace, big windows and a wall of bookshelves. The dining room is family size as is the kitchen. The mud room-utility is bright, spacious and practical. There's a powder room off the living room. The bedroom wing has 3 big bedrooms, the master with a spacious en-suite bathroom. A big main bathroom and large storage cupboards. The price of $90,000 is a long way below replacement costs and the house is new. Such properties are extremely rare.
GRAY LORENZEN 652-1038
MALAHAT REALTY LTD. 743-5525

Guaranteed Sale
Before you list find out how this can work for you. 382-9191.
Canada Permanent

SIDNEY REALTY LTD.
Serving the Saanich Peninsula
656-3928
Real Estate—Insurance

SOOKE
Large lot, $7,900. Phone 642-5655.

256 WATERFRONT PROPERTIES

OPEN HOUSE
FRIDAY AND SATURDAY
SEPT. 21 - 22
1:30 - 5 P.M.
1187 GOLDSTREAM
On a SECLUDED SITE with a SMALL LOT and a BIG WHARF, a meticulously crafted home having a bedroom, den with fireplace, living-dining rooms and kitchen up. Lower level has billiard room, spare bedroom and second bathroom. Not too far from schools and shops. October possession! Only $42,900 with financing or trades available. For prior viewing, call Charman Pacific Realty Ltd.
ALF PORCHER
385-9765 384-5823

OPEN HOUSE
Sat. 1:30-5:00 P.M.
8012 Turgoose Tce.
(off Mt. Newton X-Rd.)
Spacious modern home, Di Castri design, located on a point of land with over 200 ft. waterfrontage. Three BRs, 2½ bathrms., den, billiard room, hobby room. Here is a home that is different yet most attractive and built to exceptionally high standards. Many extras. Available now as an estate sale. Offers considered to price of $108,000. ML No. 5185. Preview by appointment.
WILFRED DAVIS
479-1667 658-5276
J. H. Whittome and Co. Ltd.
Royal Oak Branch

BROWN BROS. on LANSHARD
385-8771 (ANYTIME)
Waterfront Triplex
Beautiful revenue property overlooking Gonzales Bay. Own secluded cove — all suites have sea view. Terrific opportunity for owner to occupy with revenue income. Price $65,000 — act quickly! Telephone JACK NIXON or ALAN U. POTTER, 385-8771 (anytime).

SIDNEY, B.C.
Over 3 acres, approximately 460 feet of water frontage, on sewer and water, 2 older houses, nice level land with fruit trees, excellent holding property. To view call
C. M. "BUD" FORBES
MONTREAL TRUST CO.
386-2111 652-2950

BEAUTIFUL MILL BAY WATERFRONT and seaview, 2.9 acres, extra long road frontage on a good road. Well treed. A wonderful building and holding property. The Royal Trust Co.
BUD ZUCK
384-8001 382-0349

SHAWNIGAN LAKE
100 feet prime lakefront facing south. Attractive renovated 3-bedroom cottage with large lakeside sundeck. 16x12 living room with fireplace and WW. Extra aluminum sleeping cottage and tool shed. Secluded lot over ½ acre. Price $39,500.
BILL McCARTER 592-3970
J. A. Henderson Realty Ltd.
385-9741

WATERFRONT HOME
3.2 ACRES
This 7-room older home is situated on 3.2 acres of orchard grassland and beautiful rocky waterfront. This area allows 1 acre subdivision. $90,000.
HILARY STEWARDSON
386-3494 (24 HRS.)
WESTERN HOMES LTD.

2 ACRES, APPROX. 170 FT. frontage on Anderson's Cove. Sheltered deep anchorage, new 2 B.R., no basement home. Potential as resort if required. Many extra benefits. Asking $55,000 and a good buy at that price. Quickly call IRENE DALZIEL 388-6231 or Island Pacific Realty 477-6380.

KEMP LAKE
3 Bd. waterfront cabin. Secluded treed and fenced lot. A real hideaway from the hustle and bustle of city life. All furniture included. Please call for more details. OLIVE L. MARTIN, Block Bros. Realty Ltd., 386-3231.

WELCH ROAD (OFF MARTINDALE) — Views of Mt. Baker and San Juan Islands. Large lot, perc. tested. Asking $30,000, not many like this left. Call BERNIE LEDUC 386-3975. Island Pacific Realty, 388-6231.

Guaranteed Sale
Before you list find out how this can work for you. 382-9191.
Canada Permanent

DENMAN ISLAND. SEAVIEW lot, secluded 2-3 acre, nicely wooded, on watermain and power, $17,000 with reasonable terms. 382-7522, 592-0217.

45 ACRES OCEAN FRONTAGE near Tofino. Offer cash or trade. 112-245-4269. Box 761 Ladysmith.

258 CONDOMINIUMS AND TOWNHOUSES

SIDNEY, TOWNHOUSE
Near new immaculate 3 Bdrm. home, Approx. 1200 sq. ft. on 2 levels in quiet location. Nice size living and dining Rm., 1½ baths, wall to wall carpet. New frig, range, custom drapes included in price of $22,900. For viewing call HERB McDANNOLD 658-8844 or CANADA PERMANENT TRUST, 382-9191 (MLS 5504).

258 CONDOMINIUMS AND TOWNHOUSES

The Royal Alexandra
Announcing the beginning of the end
The last self-owned apartments on Beach Drive in Oak Bay
Frankly, when we started we never expected to be able to build such an exceptional apartment featuring such spacious and luxuriously appointed rooms throughout, still provide a planned recreation complex that has its own sauna room, exercise pavillion, therapeutic pool, hobby room, freezer room and underground electronically secured parking.
Naturally, the location and setting here on Beach Drive can never be replaced. This is your year 'round view.
Close by the world-famous Oak Bay Marina and Restaurant, a constant parade of graceful yachts and cruisers, lovely Windsor Park rose gardens and just about anything else you would want at the Oak Bay Village.
As we say . . . each apartment is larger and more luxuriously appointed than you would expect at these prices.
If you've ever wanted a place on Oak Bay now is the time to get it before they're all gone.
1-BEDROOM APARTMENTS FROM $29,900
2-BEDROOM APARTMENTS FROM $36,500
ADDRESS:
1450 Beach Drive
Phone 592-2631
OPEN HOURS
Noon to 8 p.m.
Every Day
GUARANTEED TRADE PLAN
If we don't sell your home in 60 days we'll buy it.
Marketing by REMCI
A Division of the
H. A. ROBERTS GROUP LTD.

$30 A MONTH PAYS FOR ALL
Maintenance, hydro, cablevision and telephone costs. Come see this large, bright bachelor suite in brand new condominium building just a few steps from the ocean. Close to all amenities with on the premises swirl pool and sauna. Self-defrosting fridge, automatic stove, wall-to-wall carpeting and drapes included. It's an unbelievable buy at $15,900. To view call LEN TAYLOR, 382-9485, or GERRY DEWHURST, 477-6040, or 592-2407 anytime.

OPEN TO VIEW
FRI. AND SAT. 2-4
Outstanding one-bedroom condominium suite in Victoria's most prestige building, '1440 Beach Drive.' Be sure to come and see this lovely home complete with one-and-a-half bathrooms, four-appliance kitchen, utility room and your own personal choice of counter tops, ceramic tiles and carpet. Call GERRY DEWHURST, 592-2407 or 477-6040.
WHYTE & GOWER
OAK BAY PROPERTIES LTD.
2227 Oak Bay Ave.

CORAL SHORES
1466 DALLAS RD.
Glorious waterfront location! Beautiful one-bedroom condominiums, quality built and with luxury features throughout. Fabulous kitchens with de luxe appliances. Elegant bathrooms. Spacious floor plan. Two ground level, no-step units, perfect for retirement.
BERT BADHAM
Off. 388-9172 Res. 383-5062
FARMERS & MERCHANTS TRUST
"REAL ESTATE HAS A PRICE INTEGRITY IS PRICELESS"
731 FORT ST.

BICKERTON COURT
ONE BEDROOM LUXURY SUITE ON A HIGHER FLOOR, BEAUTIFUL PANORAMIC VIEW, NEW CARPETS, DRAPES, STOVE AND FRIDGE. SUITABLE FOR RETIREDS OR SEMI'S. COME LIVE IN THE MOST BEAUTIFUL AND CENTRALLY LOCATED BUILDING IN VICTORIA. AMENITIES INCLUDE 60 FT. INDOOR HEATED SWIMMING POOL, RECREATION ROOM. PENTHOUSE LOUNGE, OUTDOOR LOUNGING COURTYARD. OPPOSITE BEACON HILL PARK.
CALL 386-2437 FOR APPOINTMENT TO VIEW — JOHN JAMES
Pacific Strata Services Ltd.

BROWN BROS. on LANSHARD
385-8771 (ANYTIME)
SOUTH FAIRFIELD
1 BEDROOM UNIT
$22,950
Truly delightful location. Splendid seaviews, luxury wall-to-wall carpet, stove, fridge, dishwasher and garburetor. Undercover parking. Well-equipped building with huge sundeck, lounge, card-room, swirl pool. Close to stores and bus. BILL FELTON, 385-8771 (anytime).

SEA—OLYMPIC VIEWS
TWO BEDROOMS
$36,900
Just listed. This deluxe top floor suite, with terrific views from every window and from full length balcony. It is located very conveniently close to park and ocean yet within walking distance to downtown. The large living room has floor to ceiling wood burning fireplace. Good sized dining room, deluxe kitchen. Master bedroom with en-suite bathroom. Quick possession. Try us for trade in. New MLS. For further information call Leo Pigert or Evan Williams. Investors Syndicate Realty Limited, 386-7721. MLS 5571.

WANTED
2 or 3-bedroom condominium or townhouse. No agents. 385-9978.

WANTED 2 OR 3 BEDROOM condominium or townhouse. No agents. 385-9978.

258 CONDOMINIUMS AND TOWNHOUSES

BEACON HILL PARK
Let me show you this delightful condominium suite. Featuring seaviews from all main rooms. Two bedrooms (master ensuite). Lovely living room with floor-to-ceiling stone fireplace, compact kitchen containing modern colored appliances. Wall-to-wall throughout. This suite is immaculate and deluxe, in every way a pleasure to show. Asking price — $36,900. MLS 5514. Please call EDNA RAYMOND at 598-3321 or 477-8932.
JACK MEARS
OAK BAY REALTY LTD.
2194 OAK BAY AVENUE

263 GARAGES FOR SALE, RENT OR WANTED

CARPORT SUITABLE FOR boat. 2120 Cadboro Bay Road. 592-0918.

WANTED TO RENT — GARAGE or shed to use as pottery workshop. Write 1429 Vining Street.

WANTED: GARAGE TO RENT. Phone 384-6444.

265 HOUSES WANTED TO BUY

IS YOUR HOME FOR SALE?
JOYCE MILLER NEEDS HELP
Just returned from holidays and anxious to start driving on the "right" side of the ROAD AGAIN." Sister, husband, children and dogs still living with me, must be located quickly. Require 3-bedroom home with large yard, preferably Reynolds school area. $30,000 price bracket ... about half down.
Son also still living with me needs small house, revenue property any condition any district, any price anything considered.
Also need homes to sell as I'm now out of listings for the first time in my ten years in the real estate business. Please call anytime for an evaluation.
JOYCE MILLER, 384-8001,
The Royal Trust Company.

WANTED
1. 3-BR bsmt. home with small acreage in the Blenkinsop-Braefoot area. $40-45,000.
2. 3-BR (no bsmt.) home with workshop on a large lot in the Royal Oak — Wilkinson, or Gorge area. $30-35,000.
Sincere clients can't sell until they find a suitable replacement. Are you in the same predicament??? Can I help you? Can you help me?
479-1667 CATHY ATKINS 479-5427
J. H. Whittome and Co. Ltd.
Royal Oak Branch

URGENTLY REQUIRED
ESQUIMALT AREA
Family moving from Ontario requires 3-bedroom full basement home in Esquimalt. Price up to $45,000. Possession dates can be arranged. Call B. JOHNSON or W. MICHAELS at 598-3344.
JACK MEARS' OAK BAY REALTY LTD.
3618 SHELBOURNE

HELP!
Ontario family requires 4-bedroom home on 1-2 acres out of town to $37,000. Cash.
ALSO
Nanaimo couple requires 2 or 3-bedroom home in good area. Will pay $25-35,000 cash or terms. Call me now if you can help.
Bruce Pollok 385-2651
J. D. BOSDET LTD. 386-3128

GUARANTEED SALES
Investor requires 3 or 4 homes for rental. Not more than $25,000 each, condition not important, must have nice lots. Has to buy this year. Quickly call IRENE DALZIEL 477-6380 or Island Pacific Realty 388-6231.

BASEMENT SUITE
WANTED— 2-bedroom home with basement suite.
WANTED—2-3 bedroom home with good size lot and trees. With or without basement.
WANTED—2-bedroom home with room for third in the basement.
CLIFF SALMOND
385-7721 477-3626
GARDNER REALTY LTD.

COUPLE FROM VANCOUVER
Need 2-bedroom home in nice area —perferably with finished room in basement. Price up to $35,000.
Mrs. MARILYN SECORD
386-7521 592-2134
Boorman Investment Co. Ltd.

CASH BUYER
In Town Now. Requires a 2 or 3-bedroom home. Basement preferred unless good storage area. Up to $32,000. Please call Mr. Simons, 385-8784.
Douglas Realty Ltd.

VIC WEST OR JAMES BAY PREFERRED
older sound home for renovation. Would like some 60 or 70 yr. old charm. Any price. BEN GREIG 388-6231 or Island Pacific Realty 598-3105.

RETIRED PRAIRIE COUPLE
Urgently require cosy 2 bedroom cottage type home up to $30,000 all cash. IRENE DALZIEL 477-6380 Island Pacific Realty 388-6231.

MATURE COUPLE WILL PAY cash or cash to mortgage for two-bedroom home in good condition. Area preferred is near Simpsons-Sears, but any good district will be considered. Call ENA NEMETH, 477-4641, National Trust Hillside, 386-2961.

Needed Immediately
House in Colwood Estates for serious client. $20,000 cash down payment.
388-4271 THE ZIEGLERS 592-1768
J. H. Whittome and Co. Ltd.

CENTRAL SAAN.
2-3 bedroom home with basement, up to $36,000. Call 388-6231 or 479-6609. LARRY QUAGLIOTTI. Island Pacific Realty.

Guaranteed Sale
Before you list find out how this can work for you. 382-9191.
Canada Permanent

CASH CLIENTS
will pay all cash or cosh to mortage for your 2 or 3 bedroom home with basement if possible. Ca Victor Wong. 385-2458 or 479-6569, Byron Price and Assoc. Ltd.

TRANSFERRED
To Victoria. Needs 3-bedroom home up to $45,000. Please call OLE KNUDSEN, 479-5784 or 388-6231. Island Pacific Realty.

NEEDED NOW
Shawnigan-Mill Bay area, ¾ acres or more with 2-bedroom house up to $30,000. FREDDY STARKE, 388-6231 or 479-3866. Island Pacific Realty.

WE WILL BUY YOUR HOUSE for cash, if it is suitable for rental purposes. Please contact the Sales Supervisor, Homefinders Wall and Redekop Realty Ltd., 386-2911.

URGENT—REQUIRED
3-BDRM. home with BSMT., Langford-Colwood. Cash buyer.
KEN WRIGHT — 598-2183 CANADA PERMANENT 382-9191.

WANTED 2 BEDROOM BUNGALOW with or without basement. Will pay cash up to $28,000. Esquimalt or Gorge area. No agents please. 383-0822.

NEEDED NOW, CASH TO MORTGAGE, 2 or 3-bedroom home up to $28,000. FREDDY STARKE 388-6231 or 479-3866. Island Pacific Realty.

PRIVATE — URGENT
Wanted: older type house that needs work. By end of September. 652-1780.

ALL CASH
For your home, please contact HAZEL CAMPBELL 382-8956 or Island Pacific Realty, 388-6231.

265 HOUSES WANTED TO BUY

$25,000 CASH
I want 2 bedrooms, fireplace, space for washer and dryer near kitchen, parking for camper and car. Basement not necessary. Retired, and anxious to settle. Please call 384-4020 before 9 a.m. or after 10 p.m.

WANTED —CHARACTER HOME. 10-Mile Point, South Oak Bay, Cadboro Bay, Rockland — 3 beds, den, family room, basement. Cash clients $50,000 to $75,000 range. Call Patricia Sedger of Newstead Realty
382-8117 or 479-3673

WANTED — SIMPSONS-SEARS Area—My clients wish a home in this area up to a value of $32,000. If you are thinking of selling — please call
JIM DAVIES
386-7521 (anytime) 598-4728

WANTED
DUPLEX—3 bedrooms one side, 3 or 4 mile perimeter University. CASH up to $45,000. Patricia Sedger of Newstead Realty.
382-8117 or 479-3673.

ALL CASH
FOR YOUR HOME ANYWHERE IN VICTORIA. Call HAZEL CAMPBELL 382-8956 or Island Pacific Realty. 388-6231.

WANTED PRIVATE
Older home, will pay cash. 479-2209.

268 LISTINGS WANTED

HENRY BITTERMAN LTD.
2700 Government 386-2971
SAVE . . . $$$ . . . HUNDREDS
Our Commission Only 4% 4% 4%
4 PER CENT
4% 4% 4% 4% 4% 4% 4% 4% 4%

THINKING OF SELLING? Trust "Canada Trust." Call our Real Estate Sales Manager now for personal attention.
PETER MASON, 382-8111
Canada Trust Co.
REALTOR
650 View St. 382-8111

DEAR HOMEOWNER
I am a professional Realtor — years in the business — I excel in market appraisals and financing. I CAN SELL! and I have this ghastly fear of being unemployed — so please put me to work! Call F. COLOMBIN, 385-5741 or res. 385-3033. OLYMPIC REALTY LTD.

CASH CLIENT
Requires approx. 1600-1700 sq. ft. no-step home, 3 BR or 2 BR and den, small landscaped lot, waterview if possible, good area, up to $60,000. If you can help please call HERB McDANNOLD 658-8844 OR CANADA PERMANENT REAL ESTATE 382-9191.

Guaranteed Sale
Before you list find out how this can work for you. 382-9191.
Canada Permanent

I NEED LISTINGS IN THE worst way. Many ready buyers are anxious to purchase homes. Please call me if you are thinking of selling your home. Margaret Bridger at 386-8321 or 592-4778. Homefinders, Wall and Redekop

ROBERTS INVESTMENTS LTD.
702-1175 Douglas St. 388-6691
Real Estate Mortgages Appraisals.

270 EXCHANGE REAL ESTATE

RETIRING?
Trade your big, old house for our delightful waterfront cottage. Valued $42,900. Charman Pacific Realty Ltd., 384-5823, 385-9765.
ALF PORCHER

GUARANTEED SALE
Before you list find out how this can work for you. CANADA PERMANENT TRUST. 382-9191.

271 LOTS FOR SALE

MILL BAY AREA
Off Hutchinson Road
Secluded wooded and cleared lots in paved, well planned sub-division.
$7,500, terms available
477-1419 479-6244

NORTH SAANICH
½-acre lovely treed property with sea glimpses in area of quality homes. Priced below market value. Purchaser responsible for building permit and septic tank field. $12,500 firm.
MILDRED STAPELLS
M. P. TELLIER SECURITIES LTD.
386-7551 477-4860

SHERINGHAM PT. WOODHAVEN RD.
Wooded 1.29 acres lot in new subdivision—water hydro to property —good building site. Price $8950. ROY ELDRIDGE, RUSS FITZSIMMONS, 386-3231. Block Bros. Realty.

2 ACRES
$14,900
Located in an area just beginning to be developed in Sooke, this ideal holding or building site. For further information call:
GARY WHITELEY
478-4264 478-5561
BLOCK BROS. REALTY LTD.

TWO LOTS
One of over 12,000 sq. ft. good potential for duplex development. Fronting on main paved road. One of 7,500 sq. ft. in good residential area. Both close-in locations. For further information please call
MICHAEL McKENNA
386-2111 592-3611
MONTREAL TRUST

BUILDING LOTS
GORDON HEAD
TWO 50x120 building lots, Majestic Park area. Exclusive $27,000.
CHUMMY CRABBE
388-5555 479-7998
B.C. LAND and INSURANCE AGENCY LTD.

NEW LISTING
2 only excellent duplex lots — 83x120 each. Located in Sidney. Priced to sell at only $14,950 each. Call
JOE BLODGETT or JACK GREENWOOD
386-2911
Homefinders, Wall and Redekop

LOTS-LOTS-LOTS
Builder or developer wanted for 4 80'x134' sewered lots on Seven Oaks Road (off Rainbow) near Rainbow Playgrounds. Priced from $10,200 up. Signs on properties. GERRIT KLOOTWYK, Block Bros. Realty, 386-3231 or 479-3313.

OAK BAY LOT
Small new subdivision—6 lots—choice location. Only 2 left. Price $22,500. Act quickly. FRED BERGMAN, 386-2955 or res. 598-4418. Mayfair Realty.

ROTHSTONE DEVELOPMENTS
Beautiful treed residential serviced lots, overlooking Shawnigan Lake, in attractive new subdivision. Starting at $5,500. Follow our sign on Wallbank Road or phone owners, 743-5251 or 743-5265.

BUILDERS
Lot for sale in area of good resale. On sewer. Try your offer on $10,500. Terry Watling 477-1841 or 652-1644. Drive-bys OK next to 1638 Redfern St. Lot size 40x113.
BLOCK BROS. REALTY LTD.

SOOKE VILLAGE
Unobstructed seaview lot 90'x100', water, hydro, cablevision. Quiet no through road, excellent area. Walking distance to shopping and schools. $14,500. 642-3882.

LOT
$11,900—Lot 64x110. Area: of Burnside and Finlayson. OLIVE L. MARTIN, Block Bros. Realty Ltd. 386-3231 or 592-9523.

INVESTMENT PROPERTY
3 lots, 50x138, Hastings and Holland Avenue Area. $5,000 each. GLENN NICHOLLS 388-6231. Island Pacific Realty.

271 LOTS FOR SALE

43,560 SQ. FT.
Choice Property
Zoned for Apartments
Overlooking Gorge Water
800 Block Selkirk Ave.
$5 per sq. ft.
By Owners. Ph. 383-0850

19,500 SQ. FT.
Apt. or commercial potential, 150 ft. frontage, 130 ft. deep flat lot. Apt. at rear and across the street. Favorable indications to rezoning. Good 2-bedroom full basement home on lot. Excellent central location. Asking $75,000.
CLIFF SALMOND
385-7721 477-3626
GARDNER REALTY LTD.

BUILDERS
Excellent Saanich Bldg. lot, approx. 65x220, good views, good area, fully serviced on sewer. Will sell to builder for $13,600 providing house to be built is listed back for resale. Financing arranged if needed. Call JEFF CHALK, 386-3231, Block Bros. Realty, or Res. 477-8274.

SEA VIEW, OVERLOOKING Metchosin Golf Course, this 1/3 acre offers a ready building site. $15,000. 478-1916.

LOT, SOOKE, OTTER POINT Road, approximately 2½ acres, $15,000 or nearest offer. 477-5477.

2 LOTS, NEW AREA, SHORT term financing, $10,900 each. 592-6267.

273 PROPERTY FOR SALE

PROFESSIONAL BUILDING?
RETAIL OUTLET?
DRIVE-IN REST.?
Lots of parking available. ¾ acre fully commercial zoned property. 140 ft. frontage with an extremely high traffic count. Asking price $126,900. Offers welcome. MLS 5197, 5198.
WILF COTTON
388-6424 (Res.) 479-3876
BAYSHORE REALTY LTD.
512 Fort St.

TWO GOOD INVESTMENT OR HOLDING PROPERTIES
Both situated in a good area in Langford. One is approx. ¾ acre, beautifully landscaped with a ranch style home, a good buy at $60,000. The other is .3 acre — comfortable 2 BR home — asking $25,000. Phone:
478-5561 N. Saunders 642-3455
478-5561 Bill Lewis 384-1253
BLOCK BROS. RLTY. LTD.

APARTMENT POTENTIAL
Choice corner location, adjacent to Simpsons-Sears, presently zoned residential, level land, good access, ideal site for apartment or condominium development. For details please call
386-2111 LEON JICKLING 384-8669
MONTREAL TRUST CO.

CENTRAL SAANICH
Last ten acres available in this quiet valley. A peaceful environment that appears to be protected for years and years. Partly cleared, balance in trees. Quiet country road. Can be purchased for half cash. Asking $42,500. MLS 4943. Call Simon Flett, 385-2471.
Johnston and Co. Ltd.

VIEW ROYAL
The original 4 mile house Inn with approx. 1 acre lot is for sale for $39,750. Would need extensive renovations, might interest societies, has historical background. Call MR. J. CHALK 477-8274 or Block Bros. Realty 386-3231.

MILL BAY
WATERFRONT ACREAGE
LOTS, FARMS
Call "land specialists," 743-5525
Malahat Realty Ltd.
Mill Bay, B.C.

APARTMENT ZONING, 90X170, 1122 Balmoral. $3.50 per square foot. 477-5033.

274 PROPERTY WANTED

CASH CLIENT
Will buy 1 to 10 acres with or without buildings, cash or cash to mortgage, close to Victoria. Charman Pacific Realty Ltd.
ALF PORCHER
385-9765 384-5823 (res.)

WANTED—
A BIT OF HEAVEN
Preferably in Saanich ½ or 1 acre for client leaving frigid zone. If you are willing to sell, please call. Gail Jenkins, 478-5561, 478-6458. BLOCK BROS. REALTY LTD.

CASH PAID NOW — FOR SUITable small homes — Usable land, Commercial — Industrial or building lots on Vancouver Island or Lower mainland. Contact K. Jensen at Jensen and Lund Realty, 388-6407 or 592-9079.

RESIDENTIAL LOTS NEEDED now for our builders. Single lots or subdivisions or immediately subdividable acreage. Contact R. Rawnsley, Block Bros. Land Development 386-3231.

CASH
For property in the Greater Victoria area including Colwood and Metchosin. 386-6191 anytime.
KASAPI CONSTRUCTION

WANTED
Lot or small acreage in Sooke. MRS. McKEAGE, 479-5868 or Island Pacific Realty 388-6231.

LOTS OR ACREAGE REQUIRED anywhere south of Duncan. Terms or cash available. FREDDY STARKE, 388-6231 or 479-3866. Island Pacific Realty.

WE ARE INTERESTED IN YOU residential property, by the lot or acreage. Any area consided. Blake, 383-4372 or 382-9212. Huck Const. Ltd.

PRIVATE. WANTED 2-5 ACRES, Royal Oak area. With or without house. Meadowland preferred. Ph 382-5666. No agents.

VICKERS AND SONS LTD.
Lots or acreage in any area.
592-6149 592-6622

WANTED—SEWERED LOT IN any area. Please call 386-9464.

280 ACREAGE FOR SALE AND WANTED

CENTRAL SAANICH
10 BEAUTIFUL ACRES
Partly cleared and the balance in lovely evergreen trees. Price $42,500.
M.L. 4943. Mrs. Webb. Res. 477-3095
385-2471, Johnston and Co. Ltd.

11.1 ACRES
$29,500
Beautifully treed, rolling landscape in Shawnigan near Mill Bay. Property adjoins year round stream on one side — 1,475 ft. road frontage on the other.
Gary Whiteley 478-4264 478-5561
BLOCK BROS. REALTY LTD.

IDEAL AREA OF
4.88 ACRES
IN SAANICH
Suitable for mini farm or good holding property. Flat cleared land with water line running by property. Priced at $75,000 with terms. MLS
386-2111 WELLS HOOKER 592-7515
MONTREAL TRUST

11 ACRES
CENTRAL SAANICH
Beautiful view property with a 35x96 commercial Bldg. on it — could make a magnificent home —in the 8-mile circle, $95,000.
388-4271 THE ZIEGLERS 592-1768
J. H. Whittome and Co. Ltd.

CASH
KASAPI CONSTRUCTION
For property in the Greater Victoria area, including Colwood and Metchosin, 386-6191 anytime.

ACREAGE FOR SALE?
Large or small, with or without home, building lots, etc. Call GEORGE CHAN, the specialist in Land. 386-2955. Mayfair Realty.

ACREAGE WANTED
Central or North Saanich area. All sizes considered but would prefer 5 to 10 acres. Private buyer. 384-0912 or 385-7373.

WANTED IMMEDIATELY, 2-acre lot in Central Saanich or anywhere near Pat Bay Highway. 477-8150.

DUNCAN 14 ACRES, CREEK, 3 bedrooms, barn, market garden. $75,000. H. W. Dickie Limited. 746-5171.

280 ACREAGE FOR SALE AND WANTED

LAST WEEK 20 ACRES
THIS WEEK 10 ACRES
SAANICH PENINSULA
10 acre plots sell like Moms pies at a Country Fair when priced properly. Approx. 4 cleared acres for the horse or perhaps a big black Angus. The remaining 6 acres of bush and parklands has many a beauty spot for your new home. Only $4250 per acre. MLS 4943.
DAR GARSIDE 384-8001.
The Royal Trust Company.

MULTI-MILLION DOLLAR VIEW
With 3.6 acres for only $25,900. Easy access to building site, power in, a beautiful subdivision with 2-acre minimum. 25 minutes to town. Close to Marinas, school and the best fishing. The Royal Trust Co.
BUD ZUCK
384-8001 382-0349

TEN ACRES
TRIANGLE MTN.
ZONED R-1
Are you willing to take a chance? This piece of property, offering some views of the Olympic Mtns. and Juan de Fuca Strait, is located in a much sought-after area of fine homes. However, it won't be ready for development for 1-2 years. Priced to sell now at $95,000. Try your offer. For further information, call
Gary Whiteley 478-4264 478-5561
BLOCK BROS. REALTY LTD.

ROYAL OAK
Do you want seclusion, lots of trees and close to town, good soil and partially cleared?? Do you feel this 3.24 acres is worth $45,000? A few years from now, when you are settled on your secluded acreage, it will be worth much more. Call us and we'll direct you to the area for a look, then you can make up your own mind.
386-3128 ED KRAFT 382-0660
J. D. Bosdet Ltd.

ACREAGE
84 acres — sea view property — $168,000.
10 acres — wooded, close to a provincial park, lake and ocean — $26,500.
2.19 acres — with house — 3-mile circle, waterfront and Trans-Canada — $85,000.
BEN PARENT of
NEWSTEAD REALTY
382-8117 or 598-3641

DO YOU BELIEVE IN THE FUTURE?
Invest little more than $1000 an acre in this Sooke property, then sit back and watch your assets grow. Land may be subdivided into 10 acre lots. Full price $110,000. Phone IAN BLAZEY 385-4581 to view. then try your offer. Block Bros. Realty Ltd. 386-3231.

9.78 ACRES
Excellent property in Central Saanich fronting on two roads—sloping East—some trees. For further information and re terms call
LILLIAN HENDY OR
BRIAN BROWN
479-1667 386-1234
J. H. Whittome and Co. Ltd.
Royal Oak Branch

10 ACRES BLACK CREEK, Courtenay, $10,900. 388-6101 anytime.

PEACEFUL SECLUDED 3 acres, nicely treed, Sooke, $12,000 terms. 642-3519.

285 UP-ISLAND PROPERTIES

A UNIQUE HOME
IN CHEMAINUS
This is a beautiful home done with love and imagination. Very large rooms and reflecting charm in every one. Very bright and handy kitchen (dishwasher), master BR is 15x17½ with a 4-pce. bath enste. This house has extras all the way through—YES—it is on sewer, large lot with beautiful landscaping taking every advantage of the natural setting. Why not call me for further information. This is a good value at $63,500. MLS.
E. W. PROKOSCH
477-2194 (Res.) 386-2111 (Bus.)
MONTREAL TRUST

RECREATIONAL LOTS
SAVARY ISLAND
$2,300
2 well treed building lots, 50x300, located within walking distance of some of the most beautiful white sandy beaches on the west coast. Buy now and have your cabin ready for next summer, or hold as an investment. Can be purchased in conjunction or separately. For further information call
Gary Whiteley 478-4264 478-5561
BLOCK BROS. REALTY LTD.

BEAUTIFUL VIEW LOTS
Several beautiful view lots overlooking Cowichan Bay, water and power in, W. E. (Bill) Garrett 748-1301 (Duncan). Homefinders, Wall & Redekop, 468 Trans Canada Highway, Duncan, B.C. 746-4154.

HOW ABOUT QUALITY
If you are looking for the best of everything, here is the house for you. 2,200 square feet of luxury built by an old world craftsman. Located in Maple Bay on ½ acre. Nothing comparable in Victoria at $52,100. For more details call collect, BEV COOPER 748-1020 or Block Bros. Realty Ltd., Duncan, 746-4175.

BARGAIN!!
$23,500.
Located in Chemainus, 3 bedrooms, attractive kitchen, with cupboards galore! Spacious living room, cute bathroom. A tremendous lot with many fruit trees and separate garage. this won't last long, because it's just immaculate and has high basement. Call today, Gordon B. MacDonald at 386-8321.
Homefinders, Wall and Redekop

ZORKIN Ltd.
Box 99, Nanaimo
753-3461
COLUMBIA BEACH
Waterfront and View Lots
Parksville - Qualicum
YOUBOU — $10,700
This 2 brm. older house on ¾acre offers an expansive view over beautiful Lake Cowichan and is ideal for a home in summer and rental in winter.
RICK KALLSTROM
STEVE SIMPSON
385-8784 anytime
Douglas Realty Ltd.

Pearson Realty Ltd
BOX 399. PARKSVILLE, B.C.
284-3216

QUIET PICTURESQUE 11 PLUS acres west of Duncan. Fenced and cross fenced, large dugout for irrigation, older nicely renovated large farm home, solid barn for stock and hay storage, chicken house and garage. Asking $55,000. Phone owner evenings, 748-8241.

MINI FARM FOR SALE BY owner. Barn, workshop, pasture, forest, garden, fruit trees, ponds and older house. All on 4 acres, 1 mile from Duncan. $30,000 or offers considered. 748-8240.

9 ACRES — MILL BAY, POTENtial mobile site or trailer park. Large home, creek, highway frontage $65,000. Wayne Griffith — H. W. Dickie Limited, 746-5171.

½ ACRE WELL TREED LOT IN Cobble Hill area, with a 2-bedroom mobile home. All services, blacktop drive. Terms can be arranged on full price $15,000. 743-5067.

½-ACRE TREED BUILDING LOT. Paved subdivision. Cedar District. $5,500. 598-5289.

$19,900 OLDER 3 BEDROOM home with 2 lots in Cobble Hill. Additional lots $200 down payments. 743-2295.

285 UP-ISLAND PROPERTIES

HOBBY FARM
5.6 ACRES— IDEAL FOR HORSES. 2½ year old, 3-bedroom home. Secluded but only 4 miles from the centre of Duncan. Asking $39,500. For appointment to view phone VERA WILSON at 748-8105 or 746-6509 res.

1 1/3 ACRES
CHERRY POINT
Over 1.3 acres with seaview close to Cherry Point. Attractive treed lot, near the water. Priced at $13,500. Phone VERA WILSON at 748-8105 or Res. 746-6509.

MILL BAY SEAVIEW
2¼ acres of living splendor on most desireable property on Vancouver Island. 3 bedroom, 2 storey home with seaview from every window, plus double plumbing, double wiring, 2 fireplaces, bar, family room, plus total privacy and only 25 miles from Victoria. To view phone SALLY THOMPSON at 748-8105 or 743-2824.

MILL BAY
Fantastic seaview and mountain view lot with piped water and paved roads. To view phone SALLY THOMPSON at 748-8105 or 743-2824.

SHAWNIGAN LAKE
3-bedroom ranch style home on treed lot, only 7 months old, all over 1100 sq. ft. of modern living. To view call SALLY THOMPSON at 748-8105 or 743-2824.

RANCH STYLE ON 2 ACRES
Quality built home with 1460 sq. ft. of living area. 3 bedrooms, ensuite in master. Spacious living room with floor-to-ceiling old brick fireplace. Double carport, partially cleared 2 acres with road frontage in two sides. 3 miles from Duncan. Asking $41,500. For appointment to view, phone VERA WILSON at 748-8105 or 746-6509 res.
CANADA PERMANENT TRUST
150 Station St.
Duncan, B.C.

THE RIGHT COMBINATION 10 ACRES PLUS NEW HOME
Here is a great opportunity to acquire a fine combination of over 10 acres of land with a near new home, offering seclusion and quiet living in the country. Located just 4 miles from Shawnigan Lake. The property includes a year-old post and beam cedar siding home of 3 bedrooms, back kitchen, living and dining room with huge old brick fireplace. Also barn and storage shed. If you have been thinking of buying property with an eye for the future, then look no further. For information and to view this property please call
MICHAEL McKENNA
MONTREAL TRUST CO.
592-3611 386-2111

Vancouver Island
Buy Land Now!!
$49 Down—$49 Monthly
Recreation—Retirement—Investment
Price $4,950
Country property overlooking farm fields of Vancouver Island. Ideal for cottage, mobile home or just leave in natural state for pure enjoyment and investment. "Bank in Land". Just $49 monthly will build security. Location 15 minutes from Nanaimo. For brochures and information phone or write Peter Kloostervoer — Personally, Box 518, Nanaimo, B.C. Telephone: Days 754-2311, Toll Free 684-6932 (Leave message C-O Nanaimo Realty Co. Ltd.) Eves. 758-7771.

COWICHAN VALLEY HOBBY FARM
11 acres, level fields, all fenced, irrigation pond, good barn, large chicken house, fir trees, fruit trees and berries. A lovely two-storey house recently extensively renovated and with full basement garage plus double carport. Really ideal for enjoying life in Cowichan country and raising your own children, horses, beef. Price $55,000. Further information from PETER DUKE at 748-8330.
Nanaimo Realty (Duncan) Ltd.
Duncan Financial Centre
Duncan, B.C. 746-6177

NANAIMO BUFFALO RIDGE
½ acre lot south of Nanaimo. Well treed, perfect campsite, mobile home lot or building site. Phone Brian MacLean 754-2311 or 758-5541.

EAGLE REALTY LTD., 248-6191
BOX 1061, PARKSVILLE, B.C.
UPPER ISLAND SPECIALISTS

WAREHOUSE 40x60, HIGHWAY home, $77,000. Wayne Griffith, H. W. Dickie Limited, 746-5171.

290 FARMS FOR SALE and WANTED

CENTRAL SAANICH
69.10 ACRES
$360,000
Possibility of subdividing. Well constructed 3-bedroom, 15-year-old home with full basement and large filtered swimming pool, plus ample storage sheds and barns that could be a separate 10 acre parcel. This has to be the choicest piece of property and one of the last remaining in the Saanich Peninsula and the first time offered to the public in the 20th century. Approx 5,800 ft. of road frontages. For information on this please contact C. WONNENBERG or F. WILLS at 598-3344.
JACK MEARS OAK BAY REALTY LTD.
3618 SHELBOURNE ST.

SAANICH
NEAR CENTRAL SAANICH
32 ACRES
VALLEY VIEWS
Arable land for crops or animals. Comfortable 3 bedroom home. Large family kitchen. Basement. Barn and various outbuildings. Frontage on two roads. Year-round creek and artesian-fed pond. $159,000. Call:
JOHN HOLMS of
JACK MEARS
OAK BAY REALTY LTD.
386-2291 anytime.

A RARE COMMODITY
To obtain security of capital, pride of ownership, and future gain, purchase 10 acres of wooded splendour on Prospect Lake Road 7 miles from Victoria. It is safer than gold. Price $60,000. Block Bros. 386-3231, JACK THOMAS 385-2119 or ROB FUKUSHIMA 383-6768.

293 GULF ISLAND PROPERTIES

SAVARY ISLAND
Waterfront lot 366x50 available now at $4600.

N. PENDER IS.
Beautifully treed lot with services available. Asking $8,000.

81 ACRES
N. Pender Island with summer home available now. Call RUSS McDOWELL for all three, Block Bros. Realty Ltd. 386-3231.

$6,700 NEW LISTING
Partial waterview, lovely tall trees, roads being paved. water to property line, septic tank system installed. Good drainage. Lot is a generous size appx. 11,000 sq. ft. This exceptional lot is on Pender Island in the Magic Lake Estates which is just a short non-stop ferry ride away. Call now to discuss this terrific buy. TIM HOSKIN, 386-9364 CANADA PERMANENT TRUST 382-9191.

RECREATIONAL LOT
Magic Lake Estates—water view, services available. Act swiftly—Asking $8,000. For quick sale call RUSS McDOWELL, Block Bros. Realty Ltd. 386-3231.

VIEW LOT WITH DRILLED well, walking distance of Otter Bay Ferry wharf, price $11,750, 656-4074.

Harmac Talks Reopened With B.C. Help

Negotiations to end the Harmac pulp mill strike reopened Friday at the provincial government's mediation service offices in Vancouver.

B.C.'s newly-appointed Deputy Labor Minister Jim Kinnaird met with representatives of Harmac's Local 8, Pulp and Paper Workers of Canada, as well as with officials of MacMillan Bloedel Ltd. and Pulp and Paper Industrial Relations Bureau, which bargains for B.C.'s pulp and paper companies.

Kinnaird was given the role of special mediator after provincial Labor Minister Bill King met with PPWC officials Wednesday and management representatives Thursday in Victoria.

The Harmac mill, shut down for about a month, is situated near Nanaimo.

The union has said the major issue preventing the mill's re-opening is the firing of eight men for alleged illegal picketing.

Earlier this year the United Paperworkers International Union accepted a master contract for B.C. pulp mills providing an 8.5-per-cent general wage boost in each year of a two-year pact, but the PPWC held out for a better deal.

In another Harmac-related development, a Vancouver-based environmental group has suggested the provincial government apply a "litmus test" of pollution to the Harmac mill.

In a telegram to the B.C. Pollution Control Board, the Environmental Systems Community Asociation urged establishment of a "biological monitoring program specifically to invetigate effects on receiving waters caused by mill effluent upon resumption of operations."

Robin Harger, a group spokesman from Vancouver, said such a monitoring program would be able to pinpoint the exact effect of mill pollution on marine life.

Kinnaird
. . . negotiating

"We can measure the effect on life of clean water and again after the mill starts up again," said Harger, a professional ecologist.

"If we know what has died after the mill starts up, then we will be in a better position to assess the effects of pollution."

Harger said MB was required to monitor certain organisms — such as barnacles and mussels — in the intertidal areas near the fill, but that this monitoring program did not include the tiny, quickly multiplying organisms that would flourish during the period the mill was shut down.

He said the approach should be like that of a litmus test — a quick, simple procedure for testing certain chemical properties in a substance by use of another chemical that changes colors according to which properties are present.

"The monitoring program should consist of placing a number of glass slides in the water and letting a whole bunch of things settle on them.

"You would get slime communities, such as you find in home aquaria, establishing themselves in just a few days. The cleaner the water, the more communities."

Fight Shaping Up For Union Posts

By FRED CURRIE
Colonist Correspondent

NANAIMO — The former president of the Nanaimo local and present chief negotiator here has been nominated for president of Pulp and Paper workers of Canada national executive board.

Stan Shewaga of Nanaimo was chosen Friday to race for the office against the incumbent president, Fred Mullin of Local 2, Crofton.

The job of vice-president went to Reg Ginn of Woodfibre, by acclamation. There will be a two-way fight for second vice-president between Pat Clements of Crofton and Len Dirks, the incumbent.

The positions requiring an election will be put to the membership in referendum form between now and Dec. 1, when the new officers will assume their respective positions.

Also going to an general membership vote across the province later this year will be an executive recommendation that the name of the union be changed from Pulp and Paper Workers of Canada to Pulp, Paper and Woodworkers of Canada.

In a statement released by the national convention committee Thursday, the union states the change will "give our organization a much wider scope and greater identity with the people in this union."

Two main resolutions have been passed at the union convention conducted here all this week.

One asks a telegram be sent to Premier Dave Barrett suggesting that "in view of what the union calls the "International Telephone and Telegraph's role in the recent overthrow of the Chilean government and the death of its consitutionally elected president," that the premier encourage Rayonier Canada Ltd. to leave this province.

Failing that, the union suggests the governnment should grant the company no concessions in the matter of pollution control from the company's Port Alice pulp mill, or in the operation of a ferry to the company's installation at Woodfibre.

A resolution was also adopted calling for negotiations between the Pulp and Paper Industrial Relations Bureau and the United Paperworkers International Union to be reopened.

The UPIU earlier this year agreed to contract terms with the PPIRB, which bargains for the companies, but the Canadian union is asking that locals and officers of UPIU "join with us in order to conclude an agreement more compatible with our needs."

PPWC has rejected offers from PPIRB and the companies the latter represents, which are in line with the settlement agreed to by the international union.

Suspension Upheld

SAN FRANCISCO (AP) — National League president Chub Feeney upheld Friday a two-day suspension and $200 fine which Cincinnati Reds baseball star Johnny Bench drew last week.

Feeney also ordered the slugging catcher to sit out his team's important Friday and tonight games against Los Angeles Dodgers.

Feeney said films and pictures of an incident involving Bench and umpire Andy Olsen in a game last Saturday in Cincinnati were reviewed. Bench had appealed the suspension.

NOTICE TO CREDITORS AND OTHERS
Re: Estate of ROBERT MALCOLM STEWART, Deceased.

NOTICE is hereby given that creditors and others having claims against the Estate of Robert Malcolm Stewart, deceased, late of 819 Vernon Avenue, Victoria, B.C., are hereby required to send them to the undersigned Executor at P.O. Box 580, Victoria, B.C., before the 22nd day of October, 1973, after which date the Executor will distribute the Estate among the parties entitled thereto, having regard only to the claims of which it then has notice.

DATED the 17th day of September, 1973.

THE ROYAL TRUST COMPANY,
Executor.
HARMAN & COMPANY,
No. 540, 645 Fort Street,
Victoria, B.C.
Solicitors.

BRITISH COLUMBIA HYDRO AND POWER AUTHORITY

Invites tenders to renew various poles and string three-phase, 14.4/25 KV overhead distribution line along the Southerly side of Craigflower Road from the end of the existing line, three spans West of Tillicum Road, West to Admirals Road, Victoria Area.

Reference No. CQ8415
Closing Date: October 9, 1973

Sealed Tenders clearly marked as above-referenced will be received in Room 1066, B.C. Hydro and Power Authority Building, 970 Burrard Street, Vancouver 1, B.C., until 11:00 a.m. local time, October 9, 1973.

Details may be obtained from the Purchasing Department, 10th Floor, 970 Burrard Street, Vancouver 1, B.C., Telephone 683-8711, Local 2577.

THE CORPORATION OF THE DISTRICT OF SAANICH
TENDER 34/73—SEWER AND DRAINAGE WORKS — LLANDAFF PLACE SUBDIVISION

Sealed tenders, clearly identified as indicated below, will be received by the Purchasing Agent, Saanich Municipal Hall, 770 Vernon Avenue, Victoria, B.C., up to 4:00 p.m., October 4th, 1973 for the following works:

(1) Installation of Storm Drains — Llandaff Place Subdivision
(2) Tender 34/73 — Installation of Sewer Laterals — Llandaff Place Subdivision.

Tender forms and specifications may be obtained from the undersigned. Lowest or any tender not necessarily accepted.

(Mrs.) E. Bowering,
Purchasing Agent.

THE CORPORATION OF THE DISTRICT OF SAANICH
TENDER NO. 33/73—CONSTRUCTION OF CONCRETE CURB AND GUTTER GORGE ROAD AND KINGSLEY STREET

Sealed tenders, clearly identified as to number will be received by the Purchasing Agent, Saanich Municipal Hall, 770 Vernon Avenue, Victoria, B.C., up to 3:00 p.m., October 5th, 1973, for the following works:

(a) Construction of approximately 1820 lin. ft. of non-mountable curb.
(b) Construction of approximately 1490 lin. ft. of mountable type curb.
(c) Construction of 11 single and 4 double catch basins.

Tender forms and specifications may be obtained from the undersigned. Lowest or any tender not necessarily accepted.

(Mrs.) E. Bowering,
Purchasing Agent.

NOTICE TO CREDITORS IN THE MATTER OF THE ESTATE OF TACYE LAUREL BATEMAN, formerly of Parksville, British Columbia, deceased.

NOTICE IS HEREBY GIVEN that creditors and others having claims against the estate of the above deceased are hereby required to send them to WILLIAM VIRGIL BATEMAN and MONTREAL TRUST COMPANY, 1057 Fort Street, Victoria, British Columbia, Executors, on or before the 29th day of October, A.D. 1973, after which date the Executors will distribute the said Estate among the parties entitled thereto, having regard only to the claims of which they then have notice.

WILLIAM VIRGIL BATEMAN and
MONTREAL TRUST COMPANY
Executors
by their Solicitors,
Messrs. Pearlman & Lindholm
Victoria, B.C.

NOTICE TO CREDITORS AND OTHERS ESTATE OF MYRTLE LILLIAN VOSPER

Notice is hereby given that creditors and others having claims against the estate of the above-named deceased, who died at Buttle Lake, B.C., on April 14, 1973, are hereby requested to send them, properly verified by Statutory Declaration, to the undersigned at 302 Royal Trust Building, Victoria, B.C., before the 15th day of October, 1973, after which date the Administrator will distribute the said estate among the parties entitled thereto, having regard only to the claims of which he then has notice.

And all persons indebted to the said estate are required to pay their indebtedness to said Administrator forthwith.

IAN MAURICE HORNE, Q.C.
Official Administrator for the
County of Victoria.

RECEIVER'S SALE OF BAKERY ASSETS BY TENDERS

R. W. Denson, as Receiver of the assets of Norrington's Bakery (1969) Ltd. offers the bakery equipment and leasehold improvements located at 1025 Cook Street, Victoria, for sale.

Offers are subject to Provincial sales tax. Long term lease on premises can be arranged.

Premises open for viewing September 27th (Thursday) 1 P.M. - 4 P.M. and September 28th (Friday) 9 A.M. - 12 P.M. Closing date for bids is October 3rd, 1973. Tenders (to be submitted to R. W. Denson, Roberts, Denson, Hill, 759 Courtney Street, Victoria) are to be accompanied by a certified cheque in the amount of 15% of the tendered price. All or any offers will not necessarily be accepted. For further information, interested parties should contact the Industrial Development Bank, 777 Broughton Street, Victoria, B.C.

LUNDS
926 FORT STREET
AUCTION
TODAY, 9:30 A.M.
VIEW FROM 8 A.M.
Power Mowers
Chain Saw—Rototiller
B&D Elec. Saw—Elec. Drill
LOTS OF BOOKS
24' Alum. Exten. Ladder
Bedroom and Living Room
FURNITURE
ROOM-SIZE RUGS
APPLIANCES
Miscellaneous Small Lots
LUNDS AUCTIONEERS & APPRAISERS FROM 386-3308

Classified Advertising is number ONE!

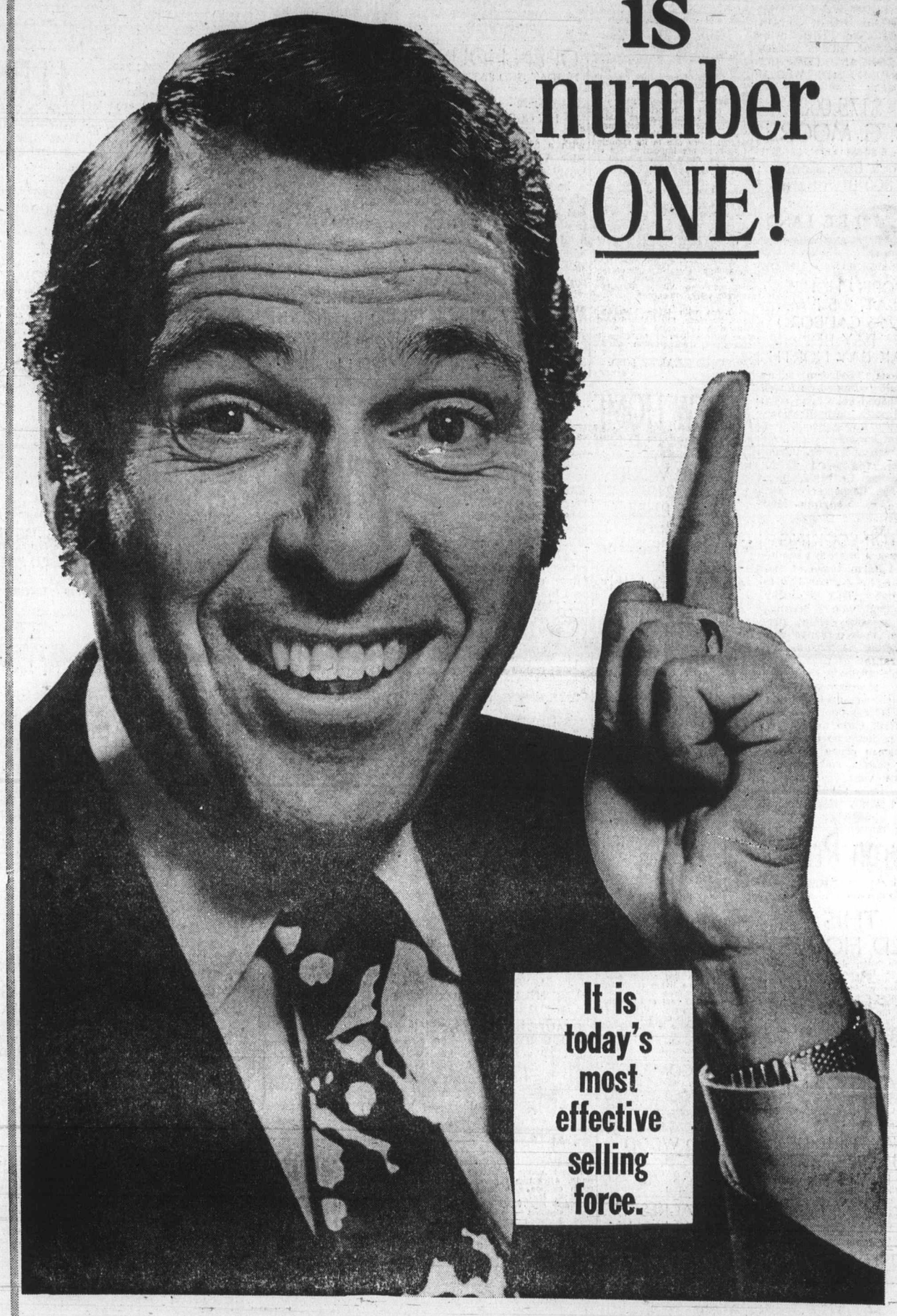

Over 1,000,000 Individual Classified Ads Are Placed Each Year in the Classified Pages of Victoria's Daily Newspapers

Over a million a year, and gaining in popularity, Classified is EVERYONE'S advertising medium. It is inexpensive, flexible—adapts to everyone's needs. It is personally yours, so make regular use of this service.

PHONE 386-2121 – 8 a.m. - 6 p.m.
CLASSIFIED ADVERTISING

YOUR DAILY NEWSPAPER
. . . has something for everyone!

But Men Like It, Too

It's an All-Women Show

By ERITH SMITH
Colonist Reporter

Two plays being offered in Open Space on lower Fort this weekend are written by women, about women, performed by women — and enjoyed by the full house which was not all women.

Friday night's audience saw first Titty, Titty, Bang, Bang, described by the group itself as a "comic send-up of everyone and everything including the women's movement;" and Three Women, a vivid study of three women in a maternity ward under sharply contrasting conditions.

These young actresses are good. Their characters are drawn sharply, with perception and wit. They believe in what they are doing — trying to present woman as a figure of psychological strength in herself, apart from men and as seen by women.

Basically, they say, women in the theatre "have functioned as reactors seen through the eyes of male playwrights."

Much of their purpose comes out to the audience in the third, and at least equally interesting, part of the evening. This is a discussion period following the plays. The audience is invited to stay, pull up their chairs, and ask questions.

Opening night audience did just that, and the questions, answers and discussion went on into the evening. Both men and women took part with no sign of dissension. Biggest laugh of the evening, in fact, came at the conclusion of the first play when one of the cast waived high a tennis racquet.

Biggest problem for these young women, they say, is finding good plays (long or short) written by women for all-women casts. As a result they write much of their material themselves.

They have no single director but work co-operatively, each one doing every part in a play until all have decided who does what most effectively. Their artistic co-ordinator, Svetlana Smith, acts as an objective viewer to help shape responses and determine what is working and what is not.

The players are Ann McQueen, Michelle Fisk, Kathryn Daniels, Liz Nickson, Alisa Kort, Goldie Semple, Nicola Cavendish.

They do it all again at 8 p.m. tonight and Sunday. Try it. It's an experience.

Community Arts Council

They've Moved House

The Community Arts Council of Greater Victoria has found a new home, in a part of town which includes much of the city's arts activity.

Formerly located on Lansdowne Road near Camosun College, the council has moved into an office in the Law Chambers Building at 45 Bastion Square. The move represents a feeling by the council's board of directors that the council needs to make itself more accessible physically to the arts community and to the public.

Erika Kurth, president of the CAC, commented: "We've moved because we want to be in the core, available to artists and the community. We have a responsibility to provide a central meeting place and to be directly in touch with artistic energies.

We're especially happy to have found quarters in the Old Town because this is where much of the arts activity centres in Victoria."

She added that cultural activity in Victoria "has been increasing fantastically, particularly at the grass roots level. The move downtown is just part of the CAC's efforts to enlarge its services."

$100 Alert Issued

Not long ago, a bunch of counterfeit $50 bills were dumped in the Victoria and Vancouver areas—now, Victoria police warned Friday, phoney $100 bills may be headed this way.

Police said the counterfeits had turned up in Quebec, Saskatchewan and Vancouver. They are 1954 series bills bearing the signatures of J. R. Beattie and L. Rasminsky and the serial numbers BIJ 6621214, BIJ 2507177 or AIJ 4530408.

In addition, the paper seems to have a waxy feeling and the border color is too grey. The Queen's face and the area around it is much darker than normal on a $100 bill and her hair has a messy appearance.

A bit of the lower ribbon border behind the Queen's back is missing and the Beattie signature is too much to the left. On the reverse, the color is lighter than normal and details of the landscape are not clear.

Police asked that any information on such bills be phoned to the fraud squad at 384-4111. They declined to act on the suggestion of one person who said few people have seen $100 bills and police should provide legitimate examples for comparison with possible phonies.

Gunsmoke's Bartender Dies at 74

HOLLYWOOD (UPI) — Character actor Glenn Strange, who played Sam the Bartender in television's Gunsmoke for 13 years, died Thursday of cancer at age 74.

Strange, native of Carlsbad, N.M., began his show business career in 1925 with the Doug Morgan Stock Co. He played Frankenstein's monster in three motion pictures and appeared in scores of films and television shows.

He became best known, however, as the bartender in the Longbranch Saloon on television's longest-running show.

Traffic Tieup 'Worst Ever'

LOS ANGELES (UPI) — A gasoline tanker truck overturned and exploded on the Ventura Freeway Friday, creating the "worst traffic jam in the history of Los Angeles," according to one state official. The explosion spewed a bed of fire 100 feet on each side of the truck and virtually paralysed travel in the San Fernando Valley.

Skylab Mission Nears Its End

HOUSTON (UPI) The Skylab 2 astronauts, preparing reluctantly to leave space in three days, secured their huge space station Friday for unmanned operation with a general cleanup and the last space walk of their two-month journey.

K mart
A Division of the S. S. Kresge Company Limited

DISCOUNT BOMBSHELLS

ON SALE SAT. ONLY FROM 9 A.M.

While Quantities Last

STRIP TEASERS
Rhys Davis Strip Teasers, Strip, Super Strip, Herring, Minnow and Super Minnow
SPECIAL DISCOUNT PRICE
89c ea.
Limit: 6 per adult customer

BOYS' COLOURED BRIEFS
Tripack. 100% cotton, Canadian made. S.M.L.
Reg. K mart Price 2.17 Pkg.
SPECIAL DISCOUNT PRICE
1.44 Pkg.

Kodachrome II
Super 8 Movie Film
Processing included.
SPECIAL DISCOUNT PRICE
3.79 Ea.
Limit: 6 Per Adult Customer

ABE & AL FLASHERS
No. 1 and No. 2 Chrome
SPECIAL DISCOUNT PRICE
2.44 ea.
Limit: 4 per adult customer

LISTERINE ANTISEPTIC
Mouthwash, kills germs on contact, eases sore throat. 30-oz. bottle.
SPECIAL DISCOUNT PRICE
1.33 Ea.
Limit: 2 Per Customer

METAL FILING BOXES
Personal file, for home or office.
Reg. K mart Price 4.89
SPECIAL DISCOUNT PRICE
3.33 Ea.

From Our Delicatessen
Sliced
COOKED HAM
Cut as you like it.
SPECIAL DISCOUNT PRICE
1.69 lb.

K mart UNIVERSITY HEIGHTS SHOPPING CENTRE
3986 SHELBOURNE ST., (SAANICH) VICTORIA, B.C.
OPEN 10 a.m. to 10 p.m. Mon. — Fri. Sat. 9 a.m. to 10 p.m.

"ZONING BY-LAW, 1956, AMENDMENT BY-LAW (No. 328), 1973"
CITY OF VICTORIA

NOTICE OF HEARING

Notice is hereby given that all persons deeming their interest in property affected by the above-mentioned draft Zoning By-law Amendment (No. 328) will be afforded an opportunity to be heard on the matters contained therein before the City Council at a Public Hearing to be held in the Council Chamber, City Hall, on WEDNESDAY, the 26th day of SEPTEMBER, 1973, at 8:00 P.M.

Copy of the by-law may be inspected at the office of the City Clerk in the City Hall between the hours of 8:30 a.m. and 4:30 p.m., Monday to Friday inclusive.

DRAFT BY-LAW (No. 328) provides for ONLY:

The deletion of the following described lands from "R-3H High Density Multiple Dwelling" zone and the inclusion of those certain lands in the following zones: "R-3 Multiple Dwelling" and "R-2 Two Family Dwelling", identified as (R-3) and (R-2) accordingly:

Lot A (D.D. 236939—I), Beckley Farm, Victoria City, Plan 3800 (R-3)
Lot 3, Beckley Farm, Victoria City, Plan 5067 (R-3)
Lot 3, Section 18, Beckley Farm, Victoria City, Plan 3800 (R-3)
Lot A, Beckley Farm, Victoria City, Plan 11492 (R-3)
Lot B, Beckley Farm, Victoria City, Plan 11492 (R-3)
Lot 1, Beckley Farm, Victoria City, Plan 3800 (R-3)
Lot 1840, Victoria City (R-3)
Lot 1 of Lots 1841 and 1842, Victoria City, Plan 13422 (R-3)
Lot 7, Section 1, Beckley Farm, Victoria City, Plan 185 (R-2)
Lot 8, Beckley Farm, Victoria City, Plan 185 (R-2)
Lot B, Beckley Farm, Victoria City, Plan 7225 (R-2)
Lot D, Beckley Farm, Victoria City, Plan 7225 (R-2)
Lot 2, Section 1, Beckley Farm, Victoria City, Plan 4829 (R-2)
Lot 3, Section 1, Beckley Farm, Victoria City, Plan 4829 (R-2)
Lot 3, Beckley Farm, Victoria City, Plan 3850 (R-2)
Lot 2, Section 1, Beckley Farm, Victoria City, Plan 3850 (R-2)
Lot 1, Beckley Farm, Victoria City, Plan 3850 (R-2)
Lot 19, Beckley Farm, Victoria City, Plan 726 (R-2)
Lot 18, Beckley Farm, Victoria City, Plan 726 (R-2)
Lot 17, Beckley Farm, Victoria City, Plan 726 (R-2)
Lot 5, Beckley Farm, Victoria City, Plan 3850 (R-3)
Lot 23, Section 8, Beckley Farm Estate, Victoria City, Plan 237 (R-3)
Lot 24, Beckley Farm, Victoria City, Plan 237 (R-3)
Lot 25, Beckley Farm, Victoria City, Plan 237, except the westerly 20 feet thereof (R-3)
Parcel A (D.D. 146070—I) of Lots 25 and 26, Beckley Farm, Victoria City, Plan 237 (R-3)
The westerly 40 feet of Lot 26, Beckley Farm, Victoria City, Plan 237 (R-3)
Lot 27, Section 10, Beckey Farm, Victoria City, Plan 237 (R-3)
Easterly 40 feet of Lot 28, Beckley Farm, Victoria City, Plan 237 (R-3)
The west 20 feet of Lot 28 and the east 20 feet of Lot 29, Beckley Farm, Victoria City, Plan 237 (R-3)
The westerly 40 feet of Lot 29, Beckley Farm, Victoria City, Plan 237 (R-3)
Lot 1 Beckley Farm, Victoria City Plan 14036 (R-3)
Lot 1 Beckley Farm, Victoria City, Plan 10958 (R-3)
Lot A (D.D. 287607—I), Beckley Farm, Victoria City, Plan 10958 (R-3).

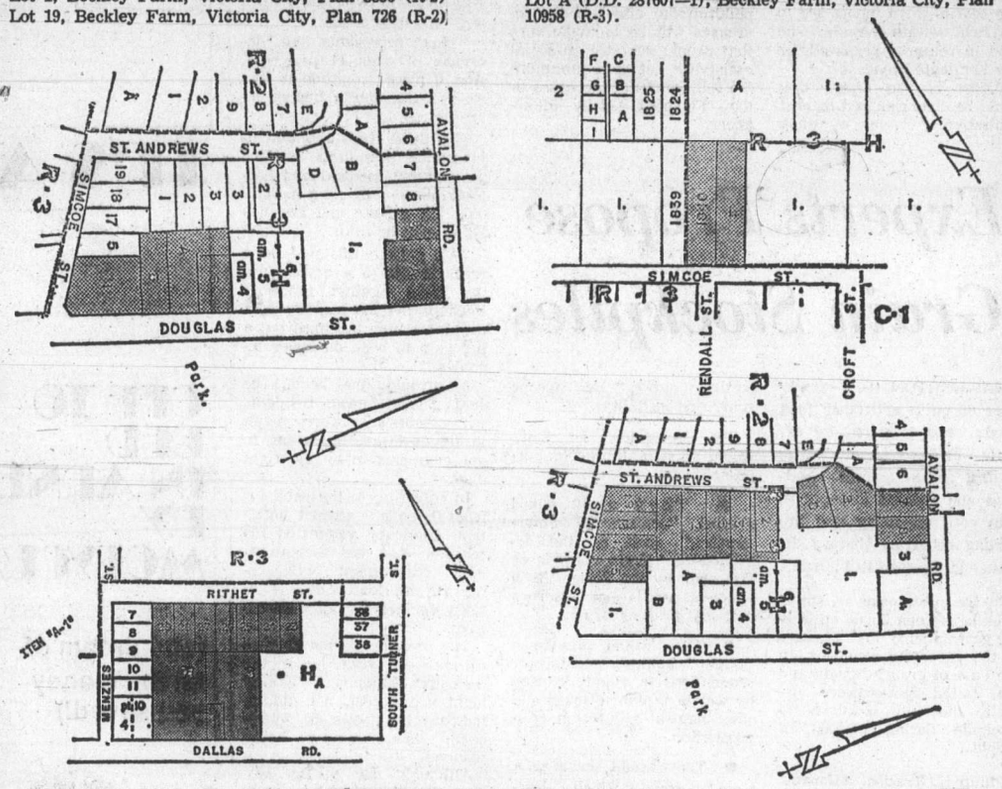

"ZONING BY-LAW, 1956, AMENDMENT BY-LAWS (Nos. 329, 330, 331, 332 and 333), 1973"

NOTICE OF HEARINGS

Notice is hereby given that all persons deeming their interest in property affected by the above-mentioned draft Zoning By-law Amendments (Nos. 329, 330, 331, 332 and 333) will be afforded an opportunity to be heard on the matters contained therein before the City Council at a Public Hearing to be held in the Council Chamber, City Hall, on THURSDAY, the 27th day of SEPTEMBER, 1973, at 2:00 P.M.

Copies of the by-laws may be inspected at the office of the City Clerk in the City Hall between the hours of 8:30 a.m. and 4:30 p.m., Monday to Friday inclusive.

DRAFT BY-LAW (No. 329) provides for ONLY:

The rezoning from "T-1 Limited Transient Accommodation District" to "R-3 Multiple Dwelling District" of Parcel B (D.D. 125375—I) of Lots 18, 25, 26, 27, 28 and 33, Section 4, Victoria District, Plan 111, except that part thereof included within the boundaries of Plan 14062; Lot 17, Section 4, Plan 111, except that part thereof subdivided by Plan 997; and that part of Lot 19, Section 4, Plan 111, lying westerly of the Canadian Northern Pacific Railway Company right-of-way shown on Plan 1209 O.S. (Case of MacArthur Park Estates)

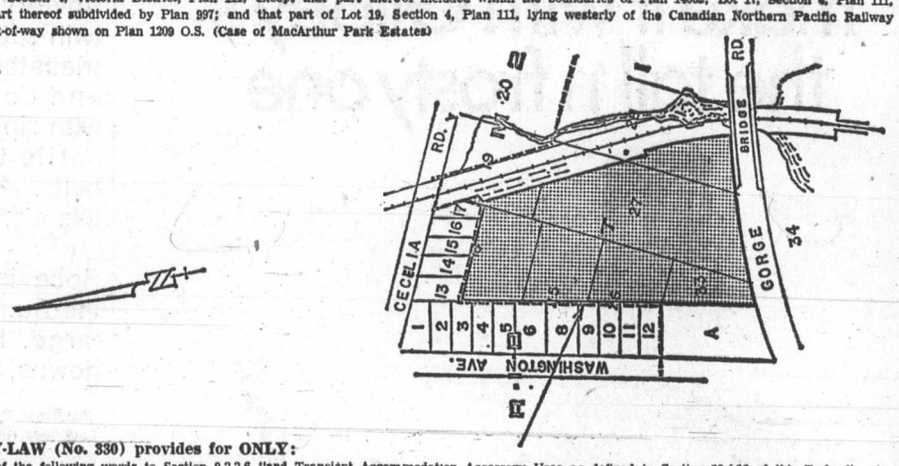

DRAFT BY-LAW (No. 330) provides for ONLY:

The addition of the following words to Section 9.2.2.6 "and Transient Accommodation Accessory Uses as defined in Section 10.4.12 of this By-law".

DRAFT BY-LAW (No. 331) provides for ONLY:

The addition of the following as Section 7.3.19 of the By-law: "No Multiple Dwelling or part thereof shall be erected used or maintained having a Street Wall extending continuously on one plane for a horizontal distance in excess of two hundred (200) feet. Where such Street Wall consists of two or more planes extending for an aggregate horizontal distance in excess of two hundred (200) feet, any one such plane shall be set back at least five (5) feet from any adjacent plane"; and the addition of the following as Section 7.3.9.1 of the By-law: "provided that where a variation in the plane of a Street Wall is prescribed by Section 7.3.19 the average Set-back of such Street Wall shall comply with Section 7.3.9 and a minimum Set-back shall in all cases be twenty-five (25) feet".

DRAFT BY-LAW (No. 332) provides for ONLY:

The deletion of the following Sections and Subsections from the By-law: "Subsections (a) of Section 7D.2.2.10"; "Subsection (a) of Section 7D.2.2.12"; "Section 7D.2.2.17"; "Section 7D.3.5";

The deletion of the following words and figures from Section 7D.3.14: "(i) An Elevated Terrace"; and the deletion of the following words from Section 7D.3.18 "Elevated Terraces and".

DRAFT BY-LAW (No. 333) provides for ONLY:

The addition of the following as Section 7.3.3.1: "Provided that in respect of a Multiple Dwelling where all Parking Units are contained in Enclosed Parking Space, the maximum Site Coverage shall be determined as follows:

Storeys	Maximum Site Coverage
1	40%
2	40%
3	40%
4	40%
5	32%
6 or more	30%

The addition of the following as Section 7.3.4.1: "Provided that in a Multiple Dwelling where all Parking Units are contained in Enclosed Parking Space, the maximum Floor Space Ratio shall be determined as follows:

Storeys	Floor Space Ratio
1	0.4:1
2	0.8:1
3	1.2:1
4	1.6:1
5	1.6:1
6 or more	1.6:1

The addition of the following as Section 7.3.5.1: "Provided that where such Multiple Dwelling contains all Parking Units in Enclosed Parking Space, there shall be provided within the lot or parcel upon which it stands Open Site Space the total area of which shall be not less than sixty per centum of the area of such lot or parcel, including in such area the space, if any, as may be reasonably required to provide driveways for direct vehicular access to Parking Units";

The addition of the following as Section 7.3.6.1: "Provided that where such Multiple Dwelling contains all Parking Units in Enclosed Parking Space, Open Site Space shall, to the extent that the area thereof does not exceed sixty per centum of the area of the lot or parcel upon which such Multiple Dwelling stands, be landscaped";

The addition of the following as Section 7.3.6.2: "And provided further that where such Enclosed Parking Space or part thereof is provided as a Multiple Dwelling Accessory Use, the whole of the roof deck thereof shall be landscaped"; and

The addition of the following as Section 7.4.23: "'Enclosed Parking Space' shall mean any space or area that is used or intended to be used for the parking or movement of motor vehicles that is (a) contained entirely within a structure lying below the grade of the Multiple Dwelling, or (b) contained entirely within a Multiple Dwelling".

City Hall,
Victoria, B.C.

(MRS.) T. W. STURROCK,
ACTING CITY CLERK.

Saskatchewan Move

Pay, Welfare Up, Premiums Cut In Inflation Fight

REGINA (CP) — Increased welfare payments, a higher provincial minimum wage and abolition of medical care insurance premiums were announced Friday by Saskatchewan Premier Allan Blakeney in a province-wide television broadcast.

He said the steps are the first of several that will be taken by the Saskatchewan government to counter the effects of inflation on low-income groups.

"We are convinced that decisive and effective steps need to be taken on a number of fronts if the cost of living and the cost of farm inputs are to be held within bounds," he said in remarks prepared for the 10-minute broadcast.

"Most of the things that could be done required federal intitiative. . . . but we think there are things that the province can do on its own — things which will relieve inflationary presssures both on the consumer and on the agricultural producer."

He said the provincial government is looking at "some longer ranger approaches" that will take time to assess, but in the meantime was taking three immediate steps.

Blakeney said the first step is to increase welfare payments in two stages — Nov. 1 and Jan. 1.

He did not specify what the general increases would be, but said: "For families with children the effect of the increases will be to make sure that people who are on social assistance get as a minimum the full benefit of increases in the (Federal) family allowances.

"For single people, couples without children and handicapped people, the effect of the increases will be, we hope, to restore to you the spending power you've lost this year due to inflation.

"We think they will do something more than that."

The second step was an increase in the minimum wage for employees under provincial jurisdiction, to $2 an hour.

"For many of you, this may not be very significant, but for those people on the present minimum wage, it will mean an extra $10 a week over a 40-hour week.

"This represents an increase of over 14 per cent. And if prices continue to rise we will consider a further increase.

The third step—abolition of insurance premiums for the government medical and hospital plans—will save individuals $36 a year and families $72 a year, he said.

"We believe this will be a real benefit to everybody in the fight against inflation. Perhaps not too important to people on high incomes, but a big help to hose on lower incomes."

As an additional benefit, he said, Saskatchewan residents will not have to worry about losing coverage by failing to get payments in by the right date.

In referring to the need for federal action against inflation, Bladeney reiterated his position that the Saskatchewan government will cooperate in price controls if Ottawa decides they are necessary.

The premier did not give an estimate of how much the measures announced Friday night would cost, nor did he indicate the types of subsequent measures being planned.

Although not giving any over-all estimate of total cost, Blakeney did say removal of medical and hospital care premiums would reduce provincial revenues by $15 million.

Experts Propose Grain Stockpiles

WASHINGTON (CP)—Stockpiles of grain and other food goods were proposed by experts Friday as a hedge against future world shortages and market disruptions, with both exporting and importing countries sharing the costs and the responsibilities.

In the past, costs of stockpiles have been borne entirely by governments and farmers in the exporting countries. In the case of grain, Canada and the United States were virtually the only countries to stockpile during periods of surplus.

Philip H. Trezise, a former high U.S. state department official now with Brookings, told reporters the "shock of discovering that supplies cannot necessarily be counted on" may help persuade importing nations to accept some responsibility.

The stockpiles, he said, would serve a three-fold purpose:

● They would guard against "commercial emergencies," such as the 30-million-ton grain purchases last year by the Soviet Union which sapped world reserves and sent prices soaring.

● They would provide a "buffer" against year-to-year fluctuations in supply caused by weather, plant disease and other natural failures in crop production.

● They would serve as a pool from which less-developed countries could draw in times of catastrophe, such as the current drought in West Africa or the floods in Pakistan.

—CP

Rare Find

Basement of Robert Forrest's home near Fregus, Ont. is new home for rare Mexican (Pondicherry) vulture. Forrest accepted bird from friend who mistook it for hawk and shot and wounded it. Forrest wants to give vulture to a zoo, but so far hasn't been able to get close enough to put it in cage.

Man on Trial For Kiling His Nephew

TORONTO (CP) — A man was charged with non-capital murder Thursday night after his 11-year-old nephew was found stabbed to death in a Toronto park.

John George Lamour, 32, was arrested in a fish-and-chip shop two hours after the nude body of Robert Van Noten was found in Taylor Creek Park, curled in a ball and covered with trees and weeds.

Lamour is the brother of the boy's mother, Mrs. Dorothy Van Noten, who reported her son missing Wednesday night.

the Bay

IT'S AT THE BAY WITH YOU IN MIND

OFF TO BED IN ARNEL BY MOLYCLAIRE

(and dream of all the money you saved!)

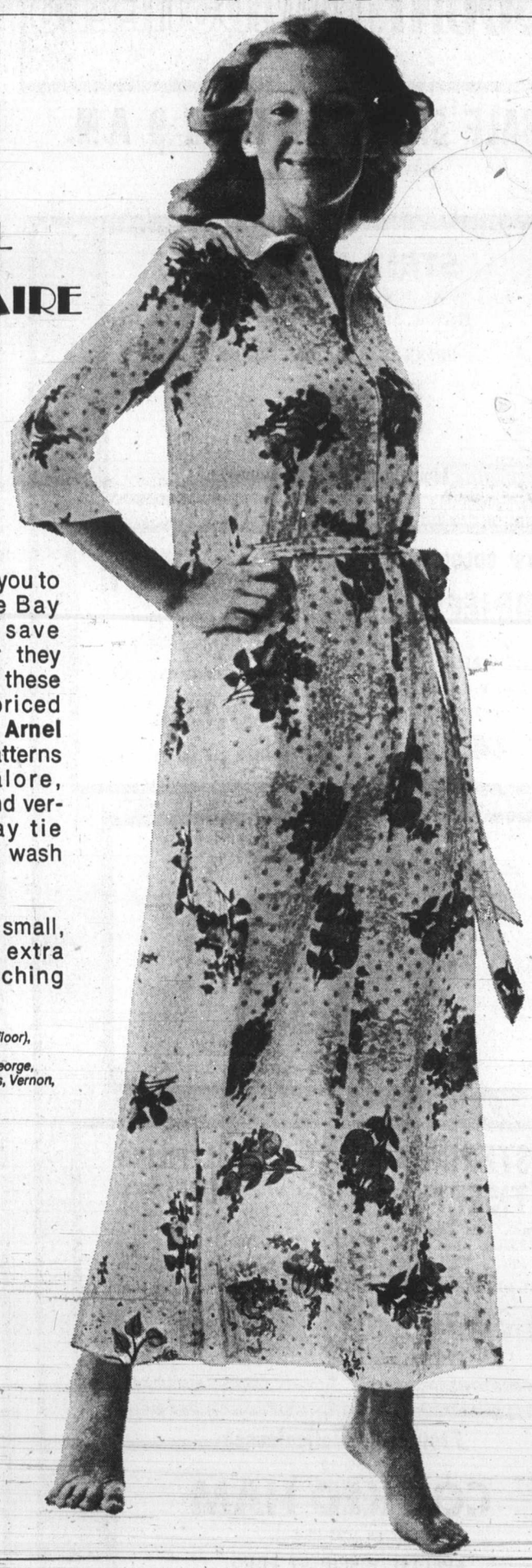

Molyclaire wants you to look pretty. The Bay wants you to save money. Together they do both . . . with these flowery, value-priced twin sets of silky **Arnel triacetate.** In patterns and colours galore, with zip fronts and versatile three-way tie belts. And they wash like a dream.

Robe in petite, small, medium, large, extra large. $14. Matching gowns, $9-$10.

Sleepwear, Downtown (Third floor), Lougheed, Richmond, Surrey, Champlain, Victoria, Prince George, Kelowna, Penticton, Kamloops, Vernon, Trail.

W2

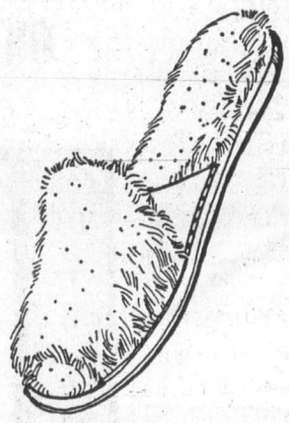

SLIPPERS

to pamper your feet. What could be nicer? Fluffy Orlon acrylic pile mules to cuddle your feet and flatter your gown. With stretchy, satin-look gussets and non-slip soles. And when it's time for a washing, just toss them in the machine! In white, gold, pink and blue; small, medium and large.
$3

Fashion Accessories, Downtown, (Main floor) Lougheed, Richmond, Surrey, Champlain.

Use your Bay Account Card, your good-for-so-many-things card.

DAILY STORE HOURS: 9:30 A.M. TO 5:30 P.M. OPEN THURSDAY AND FRIDAY 9:30 A.M. TO 9:30 P.M. DIAL 385-1311. GULF ISLANDS AND ISLAND CENTRES OUTSIDE GREATER VICTORIA AREA CALL TOLL FREE ZENITH 6040.

Hudson's Bay Company

make it with Gilbey's the tall 'n frosty one

SAVE $15
when you buy this Baycrest laundry team Washer, $339 Dryer, $219
TEAM, $543

the Bay

A work-saving team to make washday a breeze . . . now at a money-saving price when you buy the pair!

x9 **Baycrest Automatic Washer.**
- Deluxe two-speed model
- "Weight-to-save" lid makes loads more economical —you use only the detergent and hot water you need
- 18 lb. capacity tub and balanced dome suspension
- 5 water temperature selection combinations
- Variable water level and 'tiny wash' setting.
- Recirculating lint filter and heavy duty agitator
- Automatic fabric softener and bleach dispenser.
- Safety lid lock during spin cycle
- Avocado and gold, $10 extra

x10 **Baycrest Electric Dryer**
- Fully automatic or regular timed dry selection
- 3-heat temperature choice including no-heat fluff cycle
- Removable lint filter.
- Drum interior light and end of cycle signal.
- Satin smooth porcelain drum interior prevents snags and rust
- Safety door with heat shut off when opened
- Avocado and gold, $10 extra.

Major Appliances, Downtown (Sixth floor), Lougheed, Richmond, Surrey, Champlain, Victoria, Prince George, Kelowna, Kamloops, Trail, Penticton, Vernon

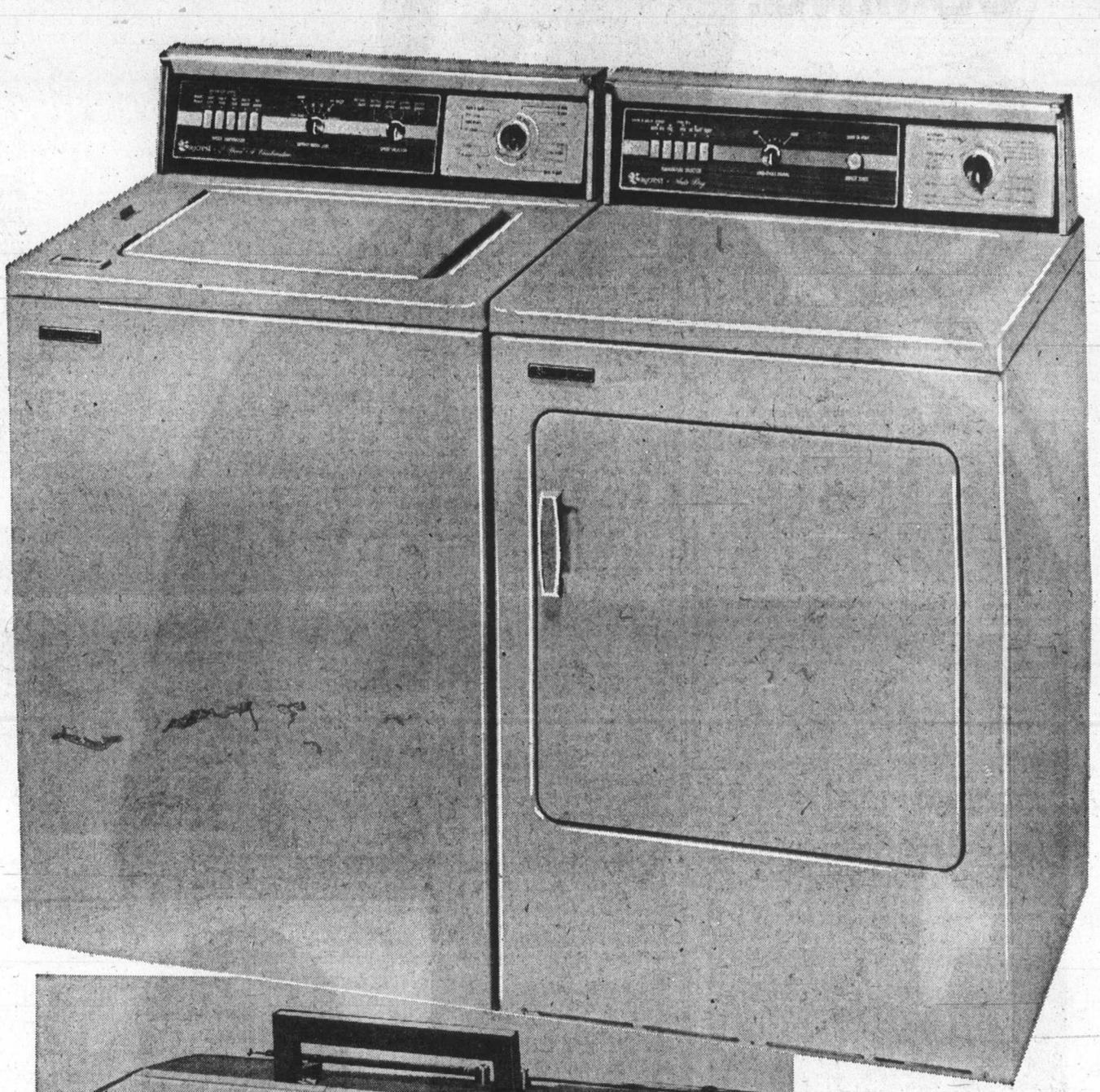

Now! Solid State Convenience and Economy in a 14" Portable Colour TV

FOR ONLY **$329**

x11

It's the **first** completely solid state 14" portable colour TV on the market and it's **only at the Bay!** Take advantage of this low introductory price and get yours **now!** Note these features:
- 100% solid state chassis with modular removable circuits
- 92 square inches of colour viewing
- Automatic fine tuning and one button automatic colour control
- Twin telescopic antennas
- Carrying handle.
- Futuristic pedestal-mounted cabinet weighs only 42 lbs.
- 1 year parts and service guarantee.

Home Entertainment Centre, Downtown (Sixth floor), Lougheed, Richmond, Surrey, Champlain, Victoria

YOU'RE A WINNER in the Bayman Colouring Contest!

Congratulations to:

Michael Fish, Vancouver.
Age group 4-6.
Norman Zulps, West Vancouver.
Age group 7-9.
Rockerick Nevison, Prince George.
Age group 10-12.
Margo Glover, Victoria.
Age group 13-15.

Use your Bay Account Card, your good-for-so-many-things card

DAILY STORE HOURS 9:30 A.M. TO 5:30 P.M. OPEN THURSDAY AND FRIDAY 9:30 A.M. TO 9:30 P.M. DIAL 385-1311.
GULF ISLANDS AND ISLAND CENTRES OUTSIDE GREATER VICTORIA AREA CALL TOLL FREE ZENITH 6040. FREE PARKING.

Hudson's Bay Company

THERE'S MORE FOR YOU DOWNTOWN

Down filled jackets

the Bay

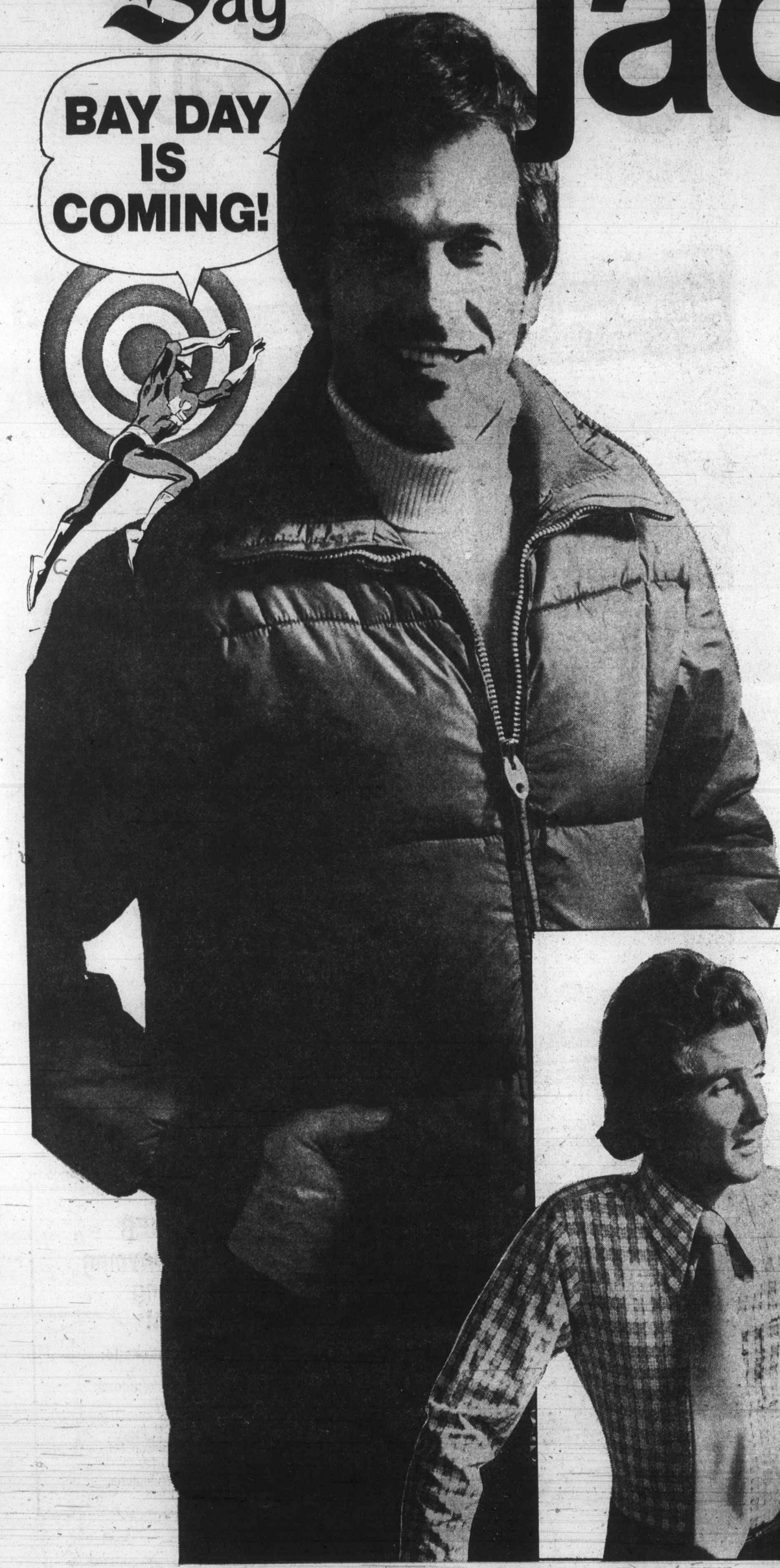

Sale priced 29.88

Take it from a bird who knows.

There are some very warm birds in Canada who could teach you a lot about keeping warm. The waterfowl. The waterfowl's natural down is the ultimate insulation — bar none.
Unlike synthetic insulators that form bulky matts, pure down feathers cling together gently — forming the "dead air" space that is the focus of all insulation. At the same time, down feathers "breathe" — taking away excess body moisture. The result is maximum warmth, minimum weight, and the finest insulation known to man. (Take it from a very warm bird.)

Down-filled jackets are the waterfowl's gift to man . . . and the sale price is our gift to you! These super smart nylon shelled jackets have 2-way zippers, wind-cheating knitted cuffs and collars and hidden hoods. In three fashion-right colours even Nature would envy: navy, royal blue or red. Sizes S.M.L.XL.

Non-Dress Casuals, Downtown, (Main floor) Lougheed, Richmond, Surrey, Champlain, Victoria, Kelowna, Prince George, Vernon, Trail, Penticton, Kamloops.

Tapered dress shirt

Sale priced 7.98

This offer is so special we can't even tell you the manufacturer's name. And that's too bad — because if you knew who made these lean-fitting shirts, you'd be as excited as we are. But you'll just have to take our word for it: this is top quality fashion from Canada's leading shirt-maker — and the price is sensational! Choose from a wide range of plain shades and fancy patterns in easy-care polyester/cotton — all with that terrific tapered fit. Sizes 14½ to 16½, sleeves 32-35.

Dress Shirts, Downtown, (Main floor) Lougheed, Richmond, Surrey, Champlain, Victoria.

Use your Bay Account Card, your good-for-so-many-things card.

DAILY STORE HOURS: 9:30 A.M. TO 5:30 P.M. OPEN THURSDAY AND FRIDAY 9:30 A.M. TO 9:30 P.M. DIAL 385-1311.
GULF ISLANDS AND ISLAND CENTRES OUTSIDE GREATER VICTORIA AREA CALL TOLL FREE ZENITH 6040. FREE PARKING

THERE'S MORE FOR YOU DOWNTOWN

Hudson's Bay Company

Island Edition
Duncan Bureau
Ph. 746-6181
Financial Centre
435 Trunk Road
Duncan

The Daily Colonist.

Vancouver Island's Leading Newspaper Since 1858

Rain
High, 60
★ ★ ★
Weather Details On Page 2

No. 239–115th Year — VICTORIA, BRITISH COLUMBIA, SATURDAY, SEPTEMBER 22, 1973 — 15 CENTS DAILY 20 CENTS SUNDAY

Grandson Hoofing Her Out, Heaven Looks Pretty Safe

SAN CARLOS, Calif. (UPI) — Maria Sullivan, 90, says her grandson has obtained an eviction order to throw her out of the house in which she has lived for two decades, and which she deeded to him six years ago with a verbal agreement that she continue to live in it.

Earl Perry, 51, the grandson, was unavailable for comment. His attorney said he was also seeking $1,125 in back rent.

Mrs. Sullivan, who is partially blind and partially paralysed from a stroke, will stay in the house until a court hearing Oct. 2.

She said Thursday, "I wish I could die and go to heaven where I can't be kicked out."

Tory Leadership Convention Nov. 10

Warren Steps Down, Wallace To Fill Gap

B.C.'s Conservative party underwent an upheaval Friday as party leader Derril Warren, after failing in his second bid to gain a Legislature seat, announced his resignation in Vancouver.

At a news conference, Warren said his resignation was effective immediately.

Within an hour of the announcement, 25 members of the party's board of officers unanimously voted Oak Bay MLA Dr. Scott Wallace as party leader until Nov. 30.

Wallace said from Vancouver Friday night that a general meeting planned for Nov. 30 had been changed into a leadership convention.

News of Warren's resignation has been met with sorrow and disappointment within the party.

Provincial party president Peter Hyndman said Warren's resignation was accepted "with real regret and a profound sense of appreciation for all he has done."

Saanich and the Island Progressive Conservative MLA Hugh Curtis said, "I am very disappointed and sorry to lose Warren as a leader."

Wallace, a strong advocate of having a party leader with a seat in the house, said he had not decided for certain if he will seek the leadership, but was "seriously considering it."

He said that if the leadership was won by a member with no seat in the Legislature, "we would be back to square one and no further ahead than before Warren resigned. I think one of the telling reasons Warren resigned was because of no seat in the house."

Curtis said Friday evening it was "very unlikely" he would seek the leadership.

Warren met last weekend with Curtis, Wallace and Hyndman in Victoria to discuss the resignation. Curtis said Warren's resignation was not asked for at the meeting.

"I feel it is time," the 34-

Continued on Page 2

Warren
. . . may try again

McCarthy Quits As Aide

VANCOUVER (CP) — Former Social Credit minister without portfolio Grace McCarthy announced Friday her resignation as research assistant to the opposition leader.

Mrs. McCarthy gave no reason for resigning from the $10,788-a-year post except to note that she accepted it last year only on a temporary basis.

She said she had been asked to seek the socred party leadership but would not make a definite statement on her decision until the end of October. However, she said she planned a tour of the province "to speak out for competitive enterprise."

Mrs. McCarthy said her post had given her "a real insight into the NDP's master plan to establish state socialism in B.C."

At Harmac

214 Jobs At New Sawmill

VANCOUVER — A new sawmill to produce lumber and pulp chips from small logs will be built at a cost of more than $8 million by MacMillan Bloedel at its Harmac mill near Nanaimo.

An announcement Friday night by Denis Timmis, MacMillan Bloedel's president and chief executive officer, said construction of the new woodroom will begin when normal operations resume at Harmac. The present facilities are strike-bound but negotiations are in progress.

The new plant, a company spokesman said, will be in operation 18 months after the start of construction.

Timmis said the new operation will create 214 new jobs and will produce 130 million board feet of lumber a year.

"By employing modern, high-speed sawing technology and methods, the mill will constitute an important advance in greater utilization of smaller logs and will result in an upgrading of lumber products," Timmis said.

A feature in the new mill will be extensive mechanical sorting and handling of the 6-inch to 13-inch diameter fir, balsam and hemlock logs it will saw into dimension sizes ranging from 2 by 4s to 2 by 12s.

Logs will arrive at the mill

Continued on Page 2

Libyans Strafe Ship

ROME (CP) — Libyan Mirage jet fighters strafed an Italian corvette in international waters in the Mediterranean Friday, but Libya hastened to apologize for the incident.

Premier Abdel-Salam Jalloud expressed his "profound regrets" to the Italian ambassador in Tripoli and said the jets did not at first realize the ship was Italian. He did not indicate what nationality the jets believed the vessel to be.

"As soon as they did the order was immediately given to stop bombing," Jalloud told the envoy, foreign ministry sources said here.

Two sailors aboard the ship, the 850-ton Pietro de Cristofaro, were slightly injured, the defence ministry said. It was on a regular fishery escort mission 33 nautical miles off the Libyan coast.

Jalloud, who told Ambassador Aldo Conte Marotta the Mirages were on permanent alert in the area, offered any assistance which might be needed.

He added: "I hope the episode will not harm the continued collaboration between our two countries.

The Italian foreign ministry said it would not be taking any further action in view of the Libyan prime minister's apology.

Cabinet Post For Kissinger

WASHINGTON (AP) — The Senate has approved Henry Kissinger as secretary of state to succeed William Rogers. Kissinger will retain his White House position as the president's assistant for national security affairs. The vote was 78 to 7.

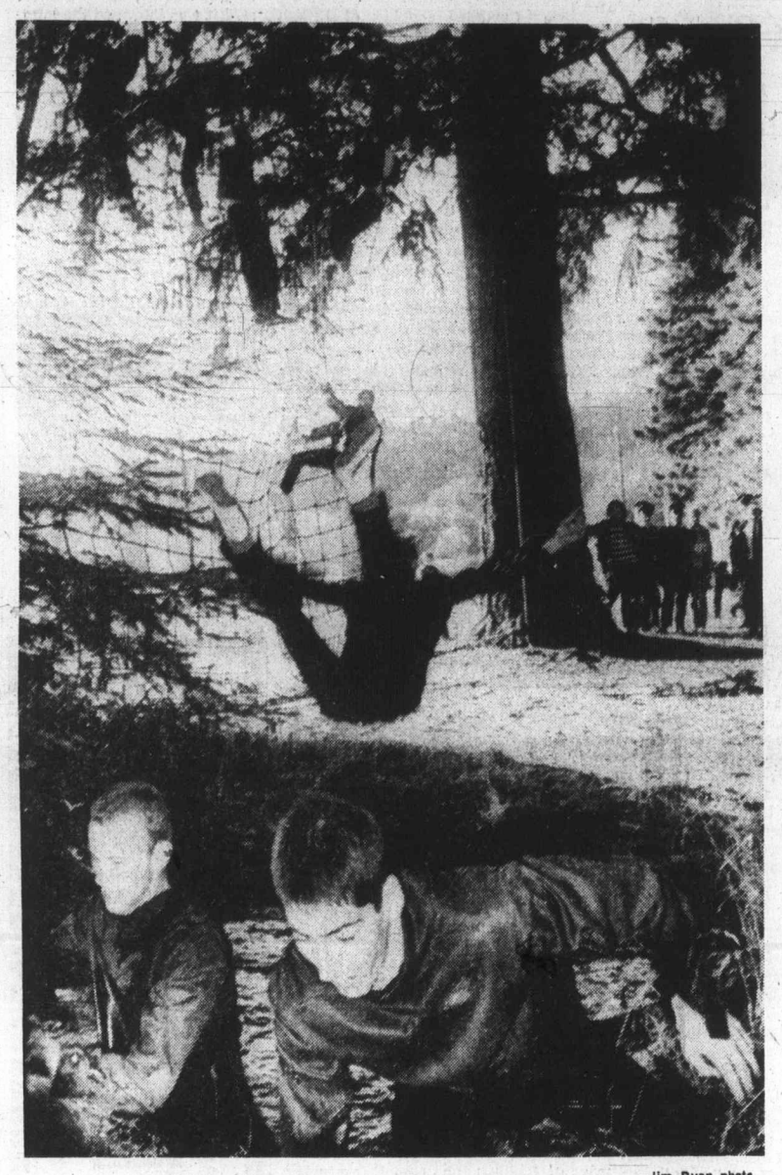

—Jim Ryan photo

Muscle Test Versus Time

Upended cadet plummets into waterhole in effort to gain on pack leaders in annual running of Royal Roads cadets over college's obstacle course. About 130 freshmen cadets clambered up and over high-strung cargo nets, slithered into mud-holes, made their way across slippery logs and swam icy waters of small lake during gruelling test of muscle against time.

Province Being 'Ransacked'

B.C. Plans Control Over Gas Industry

- Squeeze over for Westcoast? Page 9
- Company finds report "excellent." Page 9

The B.C. government is ready to assume tight control over the provincial natural gas industry, claiming it is missing out on $100 million a year in revenues and that gas reserves are in danger.

Attorney-General Alex Macdonald said Friday that legislation setting up a crown agency to produce, process, transmit and market the gas "may well be" introduced in this session of the Legislature.

He was commenting on a report prepared by the B.C. Energy Commission, which noted that 70 per cent of the "underpriced" gas produced in the province is exported to the U.S.

"There is the potential of rich dividends in the future for the people of this province from the provincial agency," Macdonald said.

Essentially, the commission said that natural gas is leaving the province much too cheaply. Current export price is 31 to 32 cents a 1,000 cubic foot (m.c.f.) while its "competitive value" as an energy source is 58 cents and rising every year.

At the same time, it reports that B.C.'s reserves will be depleted by 1989 as energy demands grow throughout the world unless steps are taken to curb growing exports.

The report recommends that exports not be increased until:

- Reserves are established to meet all commitments and at the same time assure enough natural gas for provincial users.
- Prices for the gas reach the "competitive" price of 58 cents a 1,000 cubic foot.

As well, the report urges that the 15-per-cent royalty system be abandoned in place of a setup whereby the province "would be compensated for gas removed at a price for 1,000 cubic feet."

And in a recommendation

Continued on Page 2

Air Search Plane Lost

A Canadian Forces Tracker aircraft with a four-man crew, temporarily stationed at Patricia Bay, has disappeared during a northern search for a missing Vancouver pilot.

More than 20 Canadian Forces and private aircraft are involved in the search for the two planes, but are being hampered by bad weather.

The missing Tracker, from the naval air station at Shearwater, N.S., disappeared after leaving Pat Bay airport and flying to the Smithers-Telkwa Pass area Thursday while participating in a search for missing pilot Neil Carey, 46, of North Vancouver.

The crewmen of the missing forces Tracker have been identified as Capt. L. Schaufele, 28, of Shearwater; Capt. T. Bade, 27, and Sgt. S. Pye, 30, both of neighboring Dartmouth, and Capt. J. Scammel, 30, of Lower Sackville, N.B.

A spokesman for the Pacific Rescue Centre in Victoria said the Tracker was last heard from shortly after noon Thursday, when it was reported in the Smithers-Telkwa Pass area. The aircraft had just completed a coastal patrol stint at Sandspit, Queen Charlotte Islands, and was preparing to return to its Patricia Bay base when it was asked to take part in the search for the missing pilot.

Each man aboard the Tracker has his own crash-indicator beacon and the aircraft is fully equipped with emergency rations and equipment.

Pilot Carey was last heard from on Sept. 18 after leaving Quesnel headed for Terrace. A rescue centre spokesman said Carey, a CP Air pilot in a Stinson 108, did not have an emergency location beacon on board.

Murder Charge Today

Shooting Victim Dies 11 Days After Attack

A 56-year-old Saanich woman Friday lost an 11-day fight for life, and a charge of capital murder will be read today in Victoria Provincial court against a 65-year-old Saanich man.

Mrs. Freda Helen Eveleigh, 3755 Seaton, died at 1:35 p.m. Friday in Royal Jubilee Hospital, one hour short of 11 days after she was shot once in the head as she sat in her car on the Hillside shopping plaza parking lot.

Within a few hours of her death, Victoria police arrested retired builder Clifford Earle Clark, 121 Kamloops, on a charge of capital murder that will be formally read this morning.

Clark had been charged the day after the shooting with attempted murder. Judge William Ostler set bail at $12,000 and Clark was released two days later with his preliminary hearing set for Dec. 4 and 5 before Ostler.

There was no indication Friday whether defence lawyers Cecil Branson and Roger Cardinal would stay with those dates or urge an earlier hearing. Bail on charges of capital murder cannot be set in Provincial Court but must be set by a higher court, which means no application for bail for Clark is likely before Monday at the earliest.

Police said Sept. 10 that a man was seen to shoot one bullet from a handgun through the driver's window of Mrs. Eveleigh's car, then walk around the car and shoot through the front passenger window.

Investigators said only one bullet hit Mrs. Eveleigh, lodging in her skull at the left rear. It was never removed while she lived, and police sources indicated she never regained consciousness after speaking a few words immediately following the shooting.

Soviets Break Chilean Ties

MOSCOW (UPI) — The Soviet Union broke relations with Chile Friday and angrily accused the military junta there of stirring up anti-Communist sentiment and violence against Soviet institutions. The Communist government in East Germany promptly followed the Kremlin move and severed ties with the 12-day-old Chilean military government.

Firms Second To U.S. Homes

OTTAWA (UPI) — Energy Minister Donald Macdonald said Friday he would sooner reduce natural gas supplies to industries in British Columbia than cut off supplies to home users in the United States.

The minister was asked about government plans following the disclosure that production problems could reduce output of West Coast Transmission Company's system this winter by 10 per cent.

About 62 per cent of the company's output of 1.4 billion cubic feet a day go to the United States, and the remainder goes to British Columbia. Most of the U.S. consumption is for domestic home heating, while part of the Canadian consumption is for industrial uses.

Macdonald said the National Energy Board was still studying the situation but it had indicated "a certain optimism that with the assistance of distributors and transmission companies it might prove possible to minimize the disruption which an

Continued on Page 2

Inside Today

U.S. Didn't Help In Chile's Coup —Page 3
You Pay for NATO, U.S. Tells Europe —Page 7
Art Funding For Review —Page 18
Rising Singer Dies in Crash —Page 6
Bergman Plays Constant Wife —Page 17
U.S. Price Hikes At Record Rate —Page 5
Fiery Corpse Rock Singer? —Page 16
Macdonald Says No Skagit Flood —Page 15
CUPE at Ten: Going Strong —Page 11
Texasgulf Hits New Paydirt —Page 10

	Page
Bridge	30
Church News	22, 23
Comics	25
Crossword	31
Entertainment	16, 17
Family	20, 21
Finance	8-10
King Fisherman	6
Marine Calendar	26
Names in the News	24
Provincial Court	18
Prince Buttons	26
Sport	12, 13
Television	29

Harmac Talks Reopened With B.C. Help

Negotiations to end the Harmac pulp mill strike reopened Friday at the provincial government's mediation service offices in Vancouver.

B.C.'s newly-appointed Deputy Labor Minister Jim Kinnaird met with representatives of Harmac's Local 8, Pulp and Paper Workers of Canada, as well as with officials of MacMillan Bloedel Ltd. and Pulp and Paper Industrial Relations Bureau, which bargains for B.C.'s pulp and paper companies.

Kinnaird was given the role of special mediator after provincial Labor Minister Bill King met with PPWC officials Wednesday and management representatives Thursday in Victoria.

The Harmac mill, shut down for about a month, is situated near Nanaimo.

The union has said the major issue preventing the mill's re-opening is the firing of eight men for alleged illegal picketing.

Earlier this year the United Paperworkers International Union accepted a master contract for B.C. pulp mills providing an 8.5-per-cent general wage boost in each year of a two-year pact, but the PPWC held out for a better deal.

In another Harmac-related development, a Vancouver-based environmental group has suggested the provincial government apply a "litmus test" of pollution to the Harmac mill.

In a telegram to the B.C. Pollution Control Board, the Environmental Systems Community Association urged establishment of a "biological monitoring program specifically to invetigate effects on receiving waters caused by mill effluent upon resumption of operations."

Robin Harger, a group spokesman from Vancouver, said such a monitoring program would be able to pinpoint the exact effect of mill pollution on marine life.

"We can measure the effect on life of clean water and again after the mill starts up again," said Harger, a professional ecologist.

"If we know what has died after the mill starts up, then we will be in a better position to assess the effects of pollution."

Harger said MB was required to monitor certain organisms — such as barnacles and mussels — in the intertidal areas near the fill, but that this monitoring program did not include the tiny, quickly multiplying organisms that would flourish during the period the mill was shut down.

He said the approach should be like that of a litmus test — a quick, simple procedure for testing certain chemical properties in a substance by use of another chemical that changes colors according to which properties are present.

"The monitoring program should consist of placing a number of glass slides in the water and letting a whole bunch of things settle on them.

"You would get slime communities, such as you find in home aquaria, establishing themselves in just a few days. The cleaner the water, the more communities."

Kinnaird
. . . negotiating

SOMETHING FISHY ABOUT THE LADDERS

While governments and conservationists are fretting about Indian weir further down Cowichan River, huge logjam is obstructing fish ladders up the Cowichan at Skutz Falls, as series of pictures below shows. Picture immediately below depicts debris in front of ladder closest to river; next one gives view of blocked ladder farthest from river, and one below it shows entrance to ladder completely covered. Fourth one is of guard gates from ladder left broken on ground. Ladders are intended to help spawning salmon get up river.

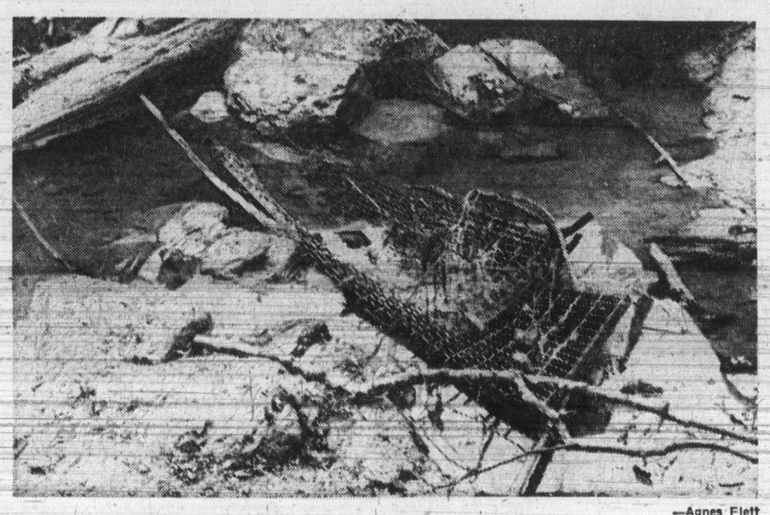

—Agnes Flett

Bus Fuss

Eleven Pupils Miss Classes

By JOHN LANGTON
Colonist Correspondent

QUALICUM BEACH — Parents of the 11 children involved in a busing dispute with Qualicum school board have carried out their threat and have taken the 11 out of the district schools.

The parents sent the children to the locations where the school buses used to stop last year, but which are not on the routes this year.

As a consequence, the children were not picked up and have been missing from school for the past two days.

The dispute stems from the fact the school district had to change bus routes because of an unexpected influx of pupils. This resulted in a number of pupils being forced to walk a longer distance than last year to get to their buses.

That's when the parents confronted the board with their threat, which now has been carried out.

Earlier this week a delegation of the parents told the trustees they're concerned about the longer trips because the children have to walk to the buses along little-travelled country roads.

They said there's a danger of wolves, cougars and bears attacking their children in the early morning hours.

Board chairman John Fletcher pointed out the district has the same buses it had in June, but more students to transport. He said the board has approached the education department for help to purchase a new 72-seat bus, but this will take time.

And time ran out later this week.

Burning Fishing Boat Towed Out To Sink

COMOX — A coast guard cutter was called out Thursday to a fire on a fishing boat at Government Wharf here.

A Pacific Rescue Centre spokesman in Victoria said the boat caught fire as a result of an undetermined explosion. No one was aboard the vessel at the time.

The cutter Ready, in the area at the time, towed the boat from the wharf to where it sank in 90 feet of water off Goose Spit.

Plenty of Goodies in Store For Striking Millworkers

NANAIMO — Local 8 of Pulp and Paper Workers of Canada, currently on strike against MacMillan Bloedel Ltd. at the company's Harmac pulp mill near here, announced Friday it will open a grocery store to aid strikers, probably next week.

The store will be located in a warehouse on the Nanaimo waterfront in the former CPR docks area.

Vice-president of the Nanaimo local, Bruce Tunstall, said the store could open immediately but the union is expecting an important announcement soon, presumably from Labor Minister Bill King, and the opening of the store has been deferred until then.

It is planned, he said, to employ a system of lending money to millworkers in need in the form of grocery vouchers, which will be redeemable at the union store.

The 1,100 striking millworkers got additional support Friday when it was announced that members of Local 2 of PPWC at Crofton have agreed to contribute $15 each from every paycheque to the men to aid them in their fight with MacMillan Bloedel.

Kingsview Project

Cabinet Trio Hears Foes

By GORDON HAMILTON
Colonist Duncan Bureau

DUNCAN — The controversial Kingsview development on Maple Bay Road will be discussed at the next full meeting of the provincial cabinet, said Maple Bay resident Deane Russell after three ministers thought issues raised with him and a group of North Cowichan residents on Wednesday warranted further government consideration.

Twelve delegates from the committee of residents for the municipality of North Cowichan met Wednesday with Municipal Affairs Minsiter Jim Lorimer, Lands and Forests Minister Robert Williams and Transportation Minister Bob Strachan.

Discussion revolved around what the residents considered to be the most serious implications of the proposed 1,200-unit subdivision, said Russell.

Russell said the discussion was fruitful and the meeting scheduled to last only half an hour, was extended to an hour and a half. Russell also said the ministers asked for additional maps of the proposed site and of the entire municipality.

Commenting on the interest the government expressed in the delegation, Russell said, "There are various services of government such as pollution control, water supplies and major highway improvements in a development of this size, so the government is interested."

The committee of residents is planning to hold a public meeting on Monday at Cowichan high school, with guest speakers to discuss the economic impact large commercial developments have on local taxpayers. On Wednesday, North Cowichan council plans to give fourth reading to the long-debated land-use contract with Kingsview.

Fight Shaping Up For Union Posts

By FRED CURRIE
Colonist Correspondent

NANAIMO — The former president of the Nanaimo local and present chief negotiator here has been nominated for president of Pulp and Paper workers of Canada national executive board.

Stan Shewaga of Nanaimo was chosen Friday to race for the office against the incumbent president, Fred Mullin of Local 2, Crofton.

The job of vice-president went to Reg Ginn of Woodfibre, by acclamation. There will be a two-way fight for second vice-president between Pat Clements of Crofton and Len Dirks, the incumbent.

The positions requiring an election will be put to the membership in referendum form between now and Dec. 1, when the new officers will assume their respective positions.

Also going to an general membership vote across the province later this year will be an executive recommendation that the name of the union be changed from Pulp and Paper Workers of Canada to Pulp, Paper and Woodworkers of Canada.

In a statement released by the national convention committee Thursday, the union states the change will "give our organization a much wider scope and greater identity with the people in this union."

Two main resolutions have been passed at the union convention conducted here all this week.

One asks a telegram be sent to Premier Dave Barrett suggesting that "in view of what the union calls the "International Telephone and Telegraph's role in the recent overthrow of the Chilean government and the death of its consitutionally elected president," that the premier encourage Rayonier Canada Ltd. to leave this province.

Failing that, the union suggests the government should grant the company no concessions in the matter of pollution control from the company's Port Alice pulp mill, or in the operation of a ferry to the company's installation at Woodfibre.

A resolution was also adopted calling for negotiations between the Pulp and Paper Industrial Relations Bureau and the United Paperworkers International Union to be reopened.

The UPIU earlier this year agreed to contract terms with the PPIRB, which bargains for the companies, but the Canadian union is asking that locals and officers of UPIU "join with us in order to conclude an agreement more compatible with our needs."

PPWC has rejected offers from PPIRB and the companies the latter represents, which are in line with the settlement agreed to by the international union.

Smashing Time Had by Driver

DUNCAN — Thursday was a bad day for drivers and at least one homeowner.

RCMP reported a car ran through a stop sign and collided with another car, causing the second car to smash into a third vehicle The driver of the first car backed up, swerved around the second car — in the process taking out about 20 feet of fence.

The driver failed to make a right-hand turn and struck a station wagon. He backed up again . . . again attempted to swing into the road . . . and sidewswiped another car.

He again failed to make a right-hand turn, this time hitting a carport that collapsed. He backed up and hit a picket fence; backed up again and struck a verandah.

Cowichan Pair Aspires To Mayoralties

DUNCAN — With municipal elections only two months distant, candidates for both Duncan and North Cowichan are beginning to step forward. Ken Paskin has announced his intention to run for mayor of Duncan, and in North Cowichan George Whittaker has said he will be running for mayor.

Both candidates will also be running for seats on the regional board and have stressed co-operation between local governments as part of their platforms. Both candidates have previous experience as aldermen and have served on the regional board.

Paskin, who has served for two years on the Duncan council, is the only candidate on the Duncan slate so far. Increased co-operation with local government would help reduce duplication of services, he said.

"Instead of just talking co-operation, let's get down and have some co-operation. Every election everyone talks about it. I would like to see something done about it," he said.

Paskin also said he would like to see Duncan council's committee structure streamlined to produce more choice among the aldermen as to what committes they wish to serve on. The present committee setup, Paskin said, does not allow council members individual responsibility or choice as the mayor appoints the members.

And co-operation is important to North Cowichan's Whittaker, who said such problems as water sources for the municipality and sewage disposal could be better handled through co-operation with the regional district.

"With sewage disposal in North Cowichan, there is no serious co-operation with the regional district," he said.

Doughty Sooke Rec Fighters Rally Round for Second Try

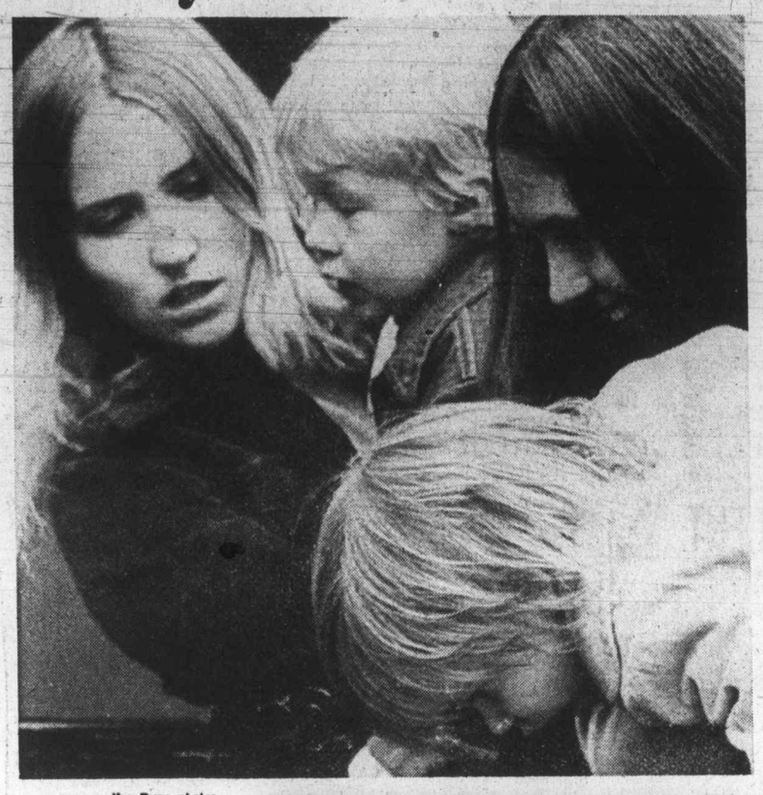

—Jim Ryan photos

People's Wishes To Spell Details

By HUBERT BEYER
Colonist Reporter

When it comes to fighting for recreational facilities, the Sooke Community Association doesn't believe in quitting.

Somewhat shattered by an unsuccessful attempt last June to get ratepayers' approval for a $650,000 ice arena, the association which promoted the project licked its wounds for a while.

Now, barely three months later, it is soliciting community support for a larger recreation concept.

The directors won't spell out any details yet; in fact, they stress that there are no details at this time.

Vote Rerun

Before the taxpayers are asked again to vote on another specific recreation project, the association wants to find out exactly what residents want, where they want it and how much they are willing to pay for it.

"Every resident will have an opportunity to express his or her opinion as to what we should have in the way of recreation facilities," Bob Bindoff, an association director, said Thursday.

Achieve Aim

To achieve that aim, the directors at a meeting Wednesday decided to establish a "combined data-gathering committee." The job of the committee will be to prepare a questionnaire to be given to residents to make their views known on the area's future recreation needs.

The key word in the committee's name is "combined." It will have representatives not only from Sooke, but also from other communities which are part of the Sooke electoral area.

Area Needs

The community association feels that to get taxpayers' approval for any major recreation project, the area's circumstances must be taken into consideration.

Sooke is the largest of the Capital Region's component areas. Its land area covers more than 60 per cent of the region's 934 square-miles.

But within the Sooke electoral area's 574 square-mile boundaries live only 4,400 people, a little more than 2 percent of the Capital Region's total population of about 205,000.

Few People

The Sooke area's small population is made up mostly of four different communities — Sooke, East Sooke, Jordan River and Port Renfrew.

One of the major difficulties in the past has been to interest all four communities in the same thing. That difficulty is considered to have been the stumbling block last June when the area failed to approve the ice arena.

Bindoff said he hopes this problem will not arise next time. The new committee will have members from all four communities.

No Details

Bindoff refused to be pinned down on a specific project that might result from the current campaign.

"We don't want to go into detail. First we'd like to know what the people want and that's what we'll go after," he said.

He added that only part of future recreation projects would have to be financed through taxes. The association, he said, has some funds and could raise more.

Bindoff said indoor facilities were urgently needed. The Sooke area, he added, has quite a choice of outdoor recreation facilities, including sports fields and picnic areas.

Planning for adequate indoor recreation facilities has been slow, Bindoff said because the area is blessed with outstanding natural amenities.

—Jim Ryan photos

Motorcycles inspected before riding begins

Motorcycle Savvy Taught

School for Vrooming

Until this past year, would-be motorcyclists would purchase their machines, get a few tips on their operation from seller, friend or relative (riders themselves), buy their licences, and take off.

Or so it seemed to the non-motorcyclists.

Certainly, no formal, adequate lessons in the operation of these increasingly-popular vehicles existed in Victoria.

The Capital Region Safety Council, however, has changed that. The council started a course of lessons for novice motorcyclists a year ago. It didn't take too well.

This year, however, the story is different. The $10 course for novices has been operating since May, has already put through about 100 beginner-riders, and will have taught about 150 by year's end.

Next year, says safety council spokesman John Reeves, it is expected at least 200 novices will make use of the course.

For one thing, when the course was launched last year no motorcycles were available for instruction. Now there are, with more on tap. Helmets are also available at a small rental.

The course involves 14 hours of instruction during one month, broken down into two hours on maintenance in a shop, eight hours of practical driving, and four hours of defensive motorcycling.

"We are much indebted to The Bay," Reeves said. "The store has made available use of its parkade for our driving lessons, complete with lights, and has provided storage space for our motorcycles."

There will be no courses during November or December but the next series will start in the beginning of the new year.

One Peek Rates Another

"Let's see what's in here," said Mrs. Eileen Martin, 798 Lampson, Esquimalt, so everybody looked — Mrs. Martin's son, Noel, sister Lynn Jetter of Nanaimo and her son Keith. "I'm in here," is what harbor seal they saw seemed to be saying. Tete-a-tete took place at Oak Bay Marina's Sealand.

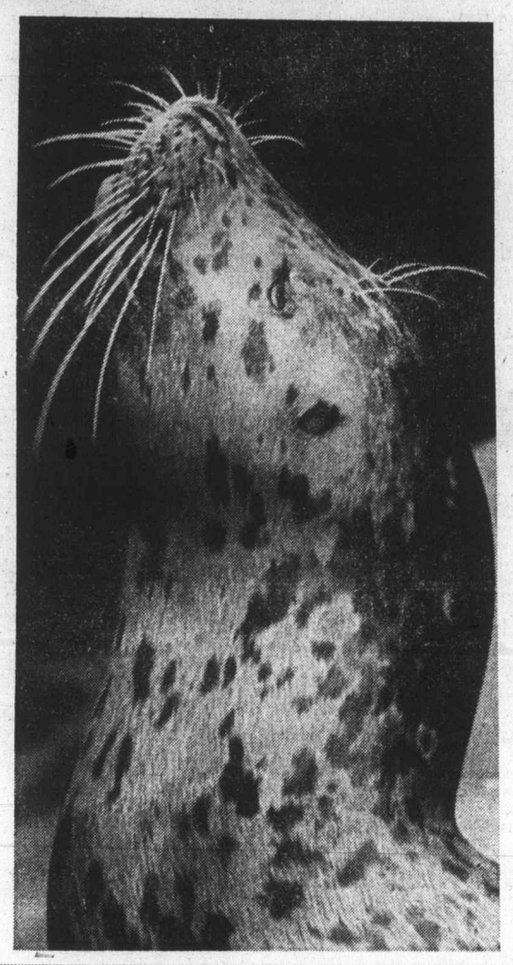

Suspension Upheld

SAN FRANCISCO (AP) — National League president Chub Feeney upheld Friday a two-day suspension and $200 fine which Cincinnati Reds baseball star Johnny Bench drew last week.

Feeney also ordered the slugging catcher to sit out his team's important Friday and tonight games against Los Angeles Dodgers.

Feeney said films and pictures of an incident involving Bench and umpire Andy Olsen in a game last Saturday in Cincinnati were reviewed. Bench had appealed the suspension.

1973 Shapes Up As One of Best

EPERNAY, France (AP) — Champagne producers say they expect this year's vintage to be "the second best in the century" both in quantity and quality. Growers, who gathered here to set the price of grapes, agreed that about 186 million bottles would result from this year's crop.

Secretariat May Race At Woodbine

NEW YORK (CP) — There's a good chance Secretariat will run in Canada late next month.

Owner Penny Tweddy said this week the Triple Crown champion has been entered in the Canadian Championship, 1⅝ miles on the grass at Toronto's Woodbine track Sunday, Oct. 28.

"Yes, there's a good chance Secretariat will run in Canada," she said.

Secretariat and stablemate Riva Ridge overpowered five rivals in the $250,000 Marlboro Cup last Saturday at Belmont Park.

Secretariat won by 3½ lengths over his stablemate and became the 14th millionaire of thoroughbred racing.

Cadet Teams Compete

Six 20-member teams of first year cadets at Royal Roads Military College will tackle the obstacle course at the Colwood grounds today in a traditional event which is part of the college's physical training program.

Guard's Ear Cut Off

ROME (Reuter) — A prison guard had his ear sliced off and five other guards were injured in an outbreak of violence at Rebibbia jail here. Officials said the guard's ear was cut off when a prisoner pulled out a knife while being brought into the jail.

Alberta Stalls Hike for Milk

EDMONTON (CP) — Further milk price increases in Alberta have been postponed to wait the outcome of discussions with the federal government on the proposed consumer milk subsidy, the Public Utilities Board has announced.

NOTICE TO CREDITORS AND OTHERS
Re: Estate of ROBERT MALCOLM STEWART, Deceased.

NOTICE is hereby given that creditors and others having claims against the Estate of Robert Malcolm Stewart, deceased, late of 819 Vernon Avenue, Victoria, B.C., are hereby required to send them to the undersigned Executor at P.O. Box 580, Victoria, B.C., before the 22nd day of October, 1973, after which date the Executor will distribute the Estate among the parties entitled thereto, having regard only to the claims of which it then has notice.

DATED the 17th day of September, 1973.

THE ROYAL TRUST COMPANY,
Executor.
HARMAN & COMPANY,
No. 540, 645 Fort Street,
Victoria, B.C.
Solicitors.

BRITISH COLUMBIA HYDRO AND POWER AUTHORITY

Invites tenders to renew various poles and string three-phase, 14.4/25 KV overhead distribution line along the Southerly side of Craigflower Road from the end of the existing line, three spans West of Tillicum Road, West to Admirals Road, Victoria Area.

Reference No. CQS415
Closing Date: October 9, 1973

Sealed Tenders clearly marked as above-referenced will be received in Room 1056, B.C. Hydro and Power Authority Building, 970 Burrard Street, Vancouver 1, B.C., until 11:00 a.m. local time, October 9, 1973.

Details may be obtained from the Purchasing Department, 10th Floor, 970 Burrard Street, Vancouver 1, B.C., Telephone 683-8711, Local 2577.

THE CORPORATION OF THE DISTRICT OF SAANICH
TENDER 34/73—SEWER AND DRAINAGE WORKS — LLANDAFF PLACE SUBDIVISION

Sealed tenders, clearly identified as indicated below, will be received by the Purchasing Agent, Saanich Municipal Hall, 770 Vernon Avenue, Victoria, B.C., up to 4:00 p.m., October 4th, 1973 for the following works:
(1) Installation of Storm Drains — Llandaff Place Subdivision
(2) Tender 34/73 — Installation of Sewer Laterals — Llandaff Place Subdivision.

Tender forms and specifications may be obtained from the undersigned. Lowest or any tender not necessarily accepted.

(Mrs.) E. Bowering,
Purchasing Agent.

THE CORPORATION OF THE DISTRICT OF SAANICH
TENDER NO. 33/73—CONSTRUCTION OF CONCRETE CURB AND GUTTER GORGE ROAD AND KINGSLEY STREET

Sealed tenders, clearly identified as to number will be received by the Purchasing Agent, Saanich Municipal Hall, 770 Vernon Avenue, Victoria, B.C., up to 3:00 p.m., October 5th, 1973, for the following works:
(a) Construction of approximately 1820 lin. ft. of non-mountable curb.
(b) Construction of approximately 1490 lin. ft. of mountable type curb.
(c) Construction of 11 single and 4 double catch basins.

Tender forms and specifications may be obtained from the undersigned. Lowest or any tender not necessarily accepted.

(Mrs.) E. Bowering,
Purchasing Agent.

NOTICE TO CREDITORS
IN THE MATTER OF THE ESTATE OF TACYE LAUREL BATEMAN, formerly of Parksville, British Columbia, deceased.

NOTICE IS HEREBY GIVEN that creditors and others having claims against the estate of the above deceased are hereby required to send them to WILLIAM VIRGIL BATEMAN and MONTREAL TRUST COMPANY, 1057 Fort Street, Victoria, British Columbia, Executors, on or before the 29th day of October, A.D. 1973, after which date the Executors will distribute the said Estate among the parties entitled thereto having regard only to the claims of which they then have notice.

WILLIAM VIRGIL BATEMAN and
MONTREAL TRUST COMPANY
Executors
by their Solicitors,
Messrs. Pearlman & Lindholm
Victoria, B.C.

NOTICE TO CREDITORS AND OTHERS
ESTATE OF MYRTLE LILLIAN VOSPER

Notice is hereby given that creditors and others having claims against the estate of the above-named deceased, who died at Buttle Lake, B.C., on April 14, 1973, are hereby requested to send them, properly verified by Statutory Declaration, to the undersigned at 302 Royal Trust Building, Victoria, B.C., before the 15th day of October, 1973, after which date the Administrator will distribute the said estate among the parties entitled thereto, having regard only to the claims of which he then has notice.

And all persons indebted to the said estate are required to pay their indebtedness to said Administrator forthwith.

IAN MAURICE HORNE, Q.C.
Official Administrator for the County of Victoria.

Joint School Committee Parley

Trustees Debate Autonomy Area

By JEAN SORENSEN
Colonist Reporter

If school trustees became members of the regional board, would school boards eventually lose their autonomy?

Saanich, Sooke and Greater Victoria school board representatives debated the issue Thursday at a joint committee meeting and finally decided to bring in outside advice.

Jim Campbell, former school trustee and Capital Regional Board chairman, will be invited to appear at a committee meeting to discuss the matter, it was decided.

Trustee Gordon Ewan of Saanich raised the issue by telling fellow committee members there should be some representation from school districts on regional boards.

Regional boards are involved in broader planning that school disticts should know of "since we have to provide school facilities for these new developments."

"It seems we should have some input at the regional level and receive more data from the board. I feel this can only be achieved through a representative on the board," Ewan said.

He recommended the issue be taken to a provincial trustees's convention and the education minister be involved.

But fellow committee members were hesitant to endorse Ewan's view that the power of school boards and trustees could eventually be whittled away.

Saanich board chairman Rubymay Parrott said that if there were area school representatives on the regional board, they would be formed into an education committee.

"An education committee would be the death-knell of school boards."

Mrs. Parrott said she felt that an education committee would overlap a school board.

"Someone 'up there' is going to start saying that we don't need a school board and an education committee. I can see a real chipping away of the school board's autonomy and eventually it will disappear."

Peter Bunn, chairman of the Greater Victoria board, tonomy of school boards. I don't want to see them ultimately become seconded members of a regional board."

An act of the Legislature could dissolve school boards and increase members on a regional board to establish an education group as a standing committee, Bunn said. It was his opinion that this sort of reorganizing would form a group that would present an "inferior" type of education.

"In a total budget, educatios would have to vie for its share for schools as opposed to sewers and hospitals," Bunn said.

Probably the area the trustees should attempt to become involved with regionally is health, a field into which the regional board is expanding, Bunn said.

He compared the English administrative system to that of B.C., saying the standards here were "much better."

"And I put this down to the local involvement through very active school boards."

Pirates Obtain Pitching Help

NEW YORK (AP) — Pittsburgh Pirates, looking for more pitching help down the stretch in the tense National League East, said Friday they had acquired lefty Jim Foor from their Charleston, W. Va. farm club. Foor, 24, joined the Pirate organization last winter in a trade that sent outfielder Dick Sharon to Detroit Tigers.

Aviation Group Meeting Today

The British Columbia Aviation Council will start its 1973 annual general meeting and conference today and continue until Sunday at the Empress Hotel.

New League Sets Opener

Port Alberni will host Nanaimo on Oct. 6 in the opening game of the regular schedule of the Mainland-Island Junior "B" Hockey League.

The newly-formed league will include three Island teams — Port Alberni, Nanaimo and Courtenay-Comox — and two Mainland teams — Vancouver Capilano and Surrey. They will play a 28-game regular schedule and some exhibition games with the Pacific Coast Junior "B" League teams.

Commissioner of the BCAHA-sanctioned league is Chuck Cronmiller of Courtenay.

Compromise Sought on Hunting

Further restrictions may be placed on hunting in East Sooke Park, Recreation and Conservation Minister Jack Radford indicated Thursday.

But he held out little hope for those who want to have hunting banned altogether in the regional park.

Radford said he expected a final decision to be made before Oct. 1, the date when the 1973 hunting season is scheduled to open in the park.

Before then he planned to talk to members of the regional board, who wish to have hunting in the park stopped altogether, and members of local fish and game clubs who don't want any further hunting restrictions.

Since the controversy over hunting in the park erupted last month, he had received many letters from both points of view, he said. He hoped that some compromise could be reached satisfactory to both groups.

It might, for example, be possible to restrict the length of the hunting season even further, he said. This year it is planned to last three months.

He was also considering, he said, banning hunting in the area west of East Sooke Road to the water because this was a "more populated area" where there was more danger to people.

RECEIVER'S SALE OF BAKERY ASSETS BY TENDERS

R. W. Denson, as Receiver of the assets of Norrington's Bakery (1969) Ltd. offers the bakery equipment and leasehold improvements located at 1025 Cook Street, Victoria, for sale.

Offers are subject to Provincial sales tax. Long term lease on premises can be arranged.

Premises open for viewing September 27th (Thursday) 1 P.M. - 4 P.M. and September 28th (Friday) 9 A.M. - 12 P.M. Closing date for bids is October 3rd, 1973. Tenders (to be submitted to R. W. Denson, Roberts, Denson, Hill, 739 Courtney Street, Victoria) are to be accompanied by a certified cheque in the amount of 15% of the tendered price. All or any offers will not necessarily be accepted. For further information, interested parties should contact the Industrial Development Bank, 777 Broughton Street, Victoria, B.C.

LUNDS
926 FORT STREET
AUCTION
TODAY, 9:30 A.M.
VIEW FROM 8 A.M.
Power Mowers
Chain Saw—Rototiller
B&D Elec. Saw—Elec. Drill
LOTS OF BOOKS
24' Alum. Exten. Ladder
Bedroom and Living Room
FURNITURE
ROOM-SIZE RUGS
APPLIANCES
Miscellaneous Small Lots
LUNDS AUCTIONEERS & APPRAISERS PHONE 386-3308

—Gordon Hamilton photos

Walk on the Mild Side

Memory of perfect summer is all that remains for Michael Berry, 9, and Kim Berry, 11, as they walk along deserted beach in cloudy but mild weather at Maple Bay near Duncan. Only a few days ago same beach was crowded with summer visitors, whose quick exit seems to have coincided with sudden arrival of recent rails.

No Show

Puzzle From Islands

The four-board committee of southern Vancouver Island school districts will ask the Gulf Islands district if it still wishes to remain with the committee.

Other members of the committee are Greater Victoria, Sooke and Saanich school districts.

Representatives from Victoria, Sooke and Saanich were present at a Thursday night meeting but the Gulf Islands representatives were absent.

Saanich school board chairman Rubymay Parrott said the Gulf Islands district was "with the Cowichan area now," and even though it had indicatel in past years that it wished to remain with the four-board committee "it is probably having second thoughts now."

"There is just not the same need," she said.

Mrs. Parrott said the board should write to the district and ask "if it wishes to remain as a member of this group."

Committee chairman Harold Graham suggested such a direct letter might discourage the Gulf Island district. Mrs. Parrott answered that the letter could be worded more diplomatically.

"Something like 'We missed you tonight and we hope you will be us at our next meeting'."

She suggested an agenda be enclosed with the letter. The committee decided to send both letter and agenda.

Peter Bunn, chairman of the Greater Victoria board, said the four-board group was originally started as a pressure group to encourage the provincial government to provide vocational facilities in the area.

The Gulf Islands issue was introduced by trustee Gordon Ewan of Saanich, who said he was disappointed that the annual meeting of the committee in the Gulf Islands had been cancelled.

J. A. Longmore, Greater Victoria school district superintendent, said the meeting was cancelled because only one item was on the agenda.

Charges Faced By Two

Robert Earl Reynolds, 27, of Victoria, appeared in Duncan Provincial Court where he was charged with theft over $200 and possession of a narcotic. He was remanded without plea to Oct. 15.

Meanwhile at Chemainus, Austin Irwin Haugen, 55, of Duncan, has been charged with impaired driving and with leaving the scene of an accident.

Hydro Plans Meetings

NANAIMO — B.C. Hydro wants to have a series of public meetings to hear the views of residents of areas through which a new powerline is to be built. Meetings will be held Nov. 7 in Nanaimo and Nov. 8 in Parksville.

Kmart
A Division of the S. S. Kresge Company Limited

DISCOUNT BOMBSHELLS

ON SALE SAT. ONLY FROM 9 A.M.

While Quantities Last

STRIP TEASERS
Rhys Davis Strip Teasers, Strip, Super Strip, Herring, Minnow and Super Minnow
SPECIAL DISCOUNT PRICE
89c ea.
Limit: 6 per adult customer

BOYS' COLOURED BRIEFS
Tripack. 100% cotton, Canadian made. S.M.L.
Reg. K mart Price 2.17 Pkg.
SPECIAL DISCOUNT PRICE
1.44 Pkg.

Kodachrome II
Super 8 Movie Film
Processing included.
SPECIAL DISCOUNT PRICE
3.79 Ea.
Limit: 6 Per Adult Customer

ABE & AL FLASHERS
No. 1 and No. 2 Chrome
SPECIAL DISCOUNT PRICE
2.44 ea.
Limit: 4 per adult customer

LISTERINE ANTISEPTIC
Mouthwash, kills germs on contact, eases sore throat. 30-oz. bottle.
SPECIAL DISCOUNT PRICE
1.33 Ea.
Limit: 2 Per Customer

METAL FILING BOXES
Personal file, for home or office.
Reg. K mart Price 4.89
SPECIAL DISCOUNT PRICE
3.33 Ea.

From Our Delicatessen
Sliced
COOKED HAM
Cut as you like it.
SPECIAL DISCOUNT PRICE
1.69 lb.

Kmart UNIVERSITY HEIGHTS SHOPPING CENTRE
3986 SHELBOURNE ST., (SAANICH) VICTORIA, B.C.
OPEN 10 a.m. to 10 p.m. Mon.—Fri. Sat. 9 a.m. to 10 p.m.

"ZONING BY-LAW, 1956, AMENDMENT BY-LAW (No. 328), 1973"
CITY OF VICTORIA

NOTICE OF HEARING

Notice is hereby given that all persons deeming their interest in property affected by the above-mentioned draft Zoning By-law Amendment (No. 328) will be afforded an opportunity to be heard on the matters contained therein before the City Council at a Public Hearing to be held in the Council Chamber, City Hall, on WEDNESDAY, the 26th day of SEPTEMBER, 1973, at 8:00 P.M.

Copy of the by-law may be inspected at the office of the City Clerk in the City Hall between the hours of 8:30 a.m. and 4:30 p.m., Monday to Friday inclusive.

DRAFT BY-LAW (No. 328) provides for ONLY:

The deletion of the following described lands from "R-3H High Density Multiple Dwelling" zone and the inclusion of those certain lands in the following zones: "R-3 Multiple Dwelling" and "R-2 Two Family Dwelling", identified as (R-3) and (R-2) accordingly:

Lot A (D.D. 236939—I), Beckley Farm, Victoria City, Plan 3800 (R-3)
Lot 3, Beckley Farm, Victoria City, Plan 5067 (R-3)
Lot 3, Section 18, Beckley Farm, Victoria City, Plan 3800 (R-3)
Lot A, Beckley Farm, Victoria City, Plan 11492 (R-3)
Lot B, Beckley Farm, Victoria City, Plan 11492 (R-3)
Lot 1, Beckley Farm, Victoria City, Plan 3800 (R-3)
Lot 1840, Victoria City (R-3)
Lot 1 of Lots 1841 and 1842, Victoria City, Plan 13422 (R-3)
Lot 7, Section 1, Beckley Farm, Victoria City, Plan 185 (R-2)
Lot 8, Beckley Farm, Victoria City, Plan 185 (R-2)
Lot B, Beckley Farm, Victoria City, Plan 7225 (R-2)
Lot D, Beckley Farm, Victoria City, Plan 7225 (R-2)
Lot 2, Section 1, Beckley Farm, Victoria City, Plan 4829 (R-2)
Lot 3, Section 1, Beckley Farm, Victoria City, Plan 4829 (R-2)
Lot 3, Beckley Farm, Victoria City, Plan 3850 (R-2)
Lot 2, Section 1, Beckley Farm, Victoria City, Plan 3850 (R-2)
Lot 1, Beckley Farm, Victoria City, Plan 3850 (R-2)
Lot 19, Beckley Farm, Victoria City, Plan 726 (R-2)
Lot 18, Beckley Farm, Victoria City, Plan 726 (R-2)
Lot 17, Beckley Farm, Victoria City, Plan 726 (R-2)
Lot 5, Beckley Farm, Victoria City, Plan 3850 (R-3)
Lot 23, Section 8, Beckley Farm Estate, Victoria City, Plan 237 (R-3)
Lot 24, Beckley Farm, Victoria City, Plan 237 (R-3)
Lot 25, Beckley Farm, Victoria City, Plan 237, except the westerly 20 feet thereof (R-3)
Parcel A (D.D. 146070—I) of Lots 25 and 26, Beckley Farm, Victoria City, Plan 237 (R-3)
The westerly 40 feet of Lot 26, Beckley Farm, Victoria City, Plan 237 (R-3)
Lot 27, Section 10, Beckey Farm, Victoria City, Plan 237 (R-3)
Easterly 40 feet of Lot 28, Beckley Farm, Victoria City, Plan 237 (R-3)
The west 20 feet of Lot 28 and the east 20 feet of Lot 29, Beckley Farm, Victoria City, Plan 237 (R-3)
The westerly 40 feet of Lot 29, Beckley Farm, Victoria City, Plan 237 (R-3)
Lot 1 Beckley Farm, Victoria City Plan 14036 (R-3)
Lot 1 Beckley Farm, Victoria City, Plan 10958 (R-3)
Lot A (D.D. 287607—I), Beckley Farm, Victoria City, Plan 10958 (R-3).

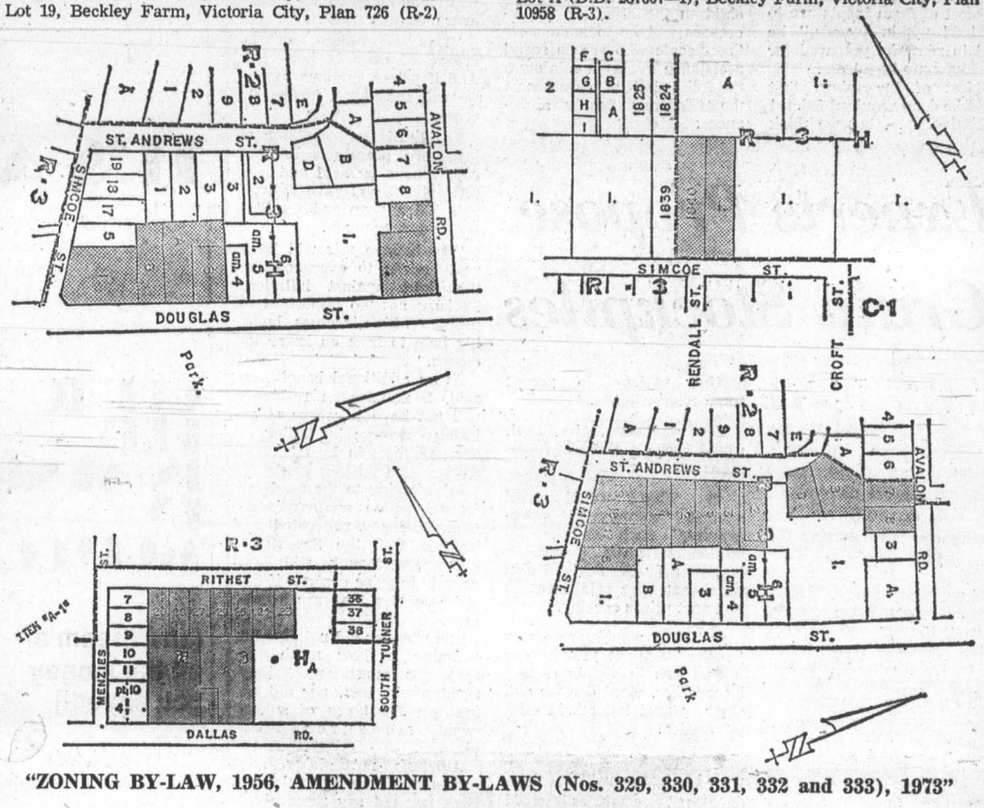

"ZONING BY-LAW, 1956, AMENDMENT BY-LAWS (Nos. 329, 330, 331, 332 and 333), 1973"

NOTICE OF HEARINGS

Notice is hereby given that all persons deeming their interest in property affected by the above-mentioned draft Zoning By-law Amendments (Nos. 329, 330, 331, 332 and 333) will be afforded an opportunity to be heard on the matters contained therein before the City Council at a Public Hearing to be held in the Council Chamber, City Hall, on THURSDAY, the 27th day of SEPTEMBER, 1973, at 2:00 P.M.

Copies of the by-laws may be inspected at the office of the City Clerk in the City Hall between the hours of 8:30 a.m. and 4:30 p.m., Monday to Friday inclusive.

DRAFT BY-LAW (No. 329) provides for ONLY:

The rezoning from "T-1 Limited Transient Accommodation District" to "R-3 Multiple Dwelling District" of Parcel B (D.D. 125375—I) of Lots 18, 25, 26, 27, 28 and 33, Section 4, Victoria District, Plan 111, except that part thereof included within the boundaries of Plan 14062; Lot 17, Section 4, Plan 111, except that part thereof subdivided by Plan 997; and that part of Lot 19, Section 4, Plan 111, lying westerly of the Canadian Northern Pacific Railway Company right-of-way shown on Plan 1209 O.S. (Case of MacArthur Park Estates)

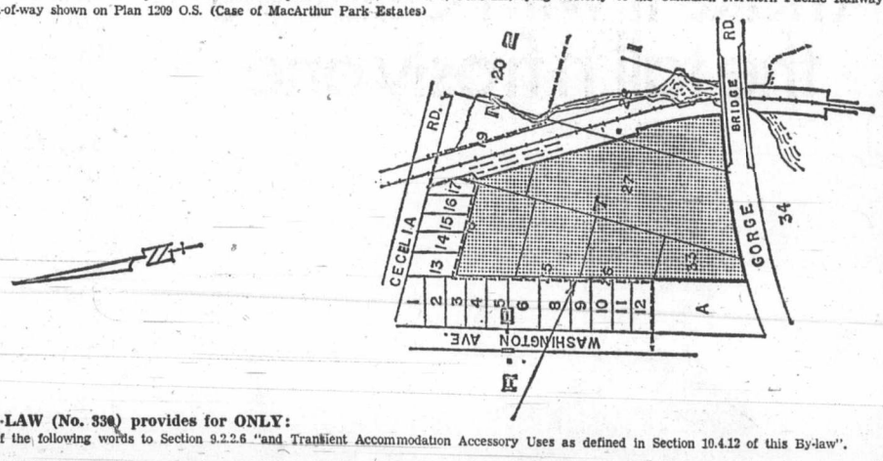

DRAFT BY-LAW (No. 330) provides for ONLY:

The addition of the following words to Section 9.2.2.6 "and Transient Accommodation Accessory Uses as defined in Section 10.4.12 of this By-law".

DRAFT BY-LAW (No. 331) provides for ONLY:

The addition of the following as Section 7.3.19 of the By-law: "No Multiple Dwelling or part thereof shall be erected used or maintained having a Street Wall extending continuously on one plane for a horizontal distance in excess of two hundred (200) feet. Where such Street Wall consists of two or more planes extending for an aggregate horizontal distance in excess of two hundred (200) feet, any one such plane shall be set back at least five (5) feet from any adjacent plane"; and the addition of the following as Section 7.3.9.1 of the By-law: "provided that where a variation in the plane of a Street Wall is prescribed by Section 7.3.19 the average Set-back of such Street Wall shall comply with Section 7.3.9 and a minimum Set-back shall in all cases be twenty-five (25) feet".

DRAFT BY-LAW (No. 332) provides for ONLY:

The deletion of the following Sections and Subsections from the By-law: "Subsections (a) of Section 7D.2.2.10"; "Subsection (a) of Section 7D.2.2.12"; "Section 7D.2.2.17"; "Section 7D.3.5";

The deletion of the following words and figures from Section 7D.3.14: "(1) An Elevated Terrace"; and the deletion of the following words from Section 7D.3.18 "Elevated Terraces and".

DRAFT BY-LAW (No. 333) provides for ONLY:

The addition of the following as Section 7.3.3.1: "Provided that in respect of a Multiple Dwelling where all Parking Units are contained in Enclosed Parking Space, the maximum Site Coverage shall be determined as follows:

Storeys	Maximum Site Coverage
1	40%
2	40%
3	40%
4	40%
5	32%
6 or more	30%

The addition of the following as Section 7.3.4.1: "Provided that in a Multiple Dwelling where all Parking Units are contained in Enclosed Parking Space, the maximum Floor Space Ratio shall be determined as follows:

Storeys	Floor Space Ratio
1	0.4:1
2	0.8:1
3	1.2:1
4	1.6:1
5	1.6:1
6 or more	1.6:1

The addition of the following as Section 7.3.5.1: "Provided that where such Multiple Dwelling contains all Parking Units in Enclosed Parking Space, there shall be provided within the lot or parcel upon which it stands Open Site Space the total area of which shall be not less than sixty per centum of the area of such lot or parcel, including in such area the space, if any, as may be reasonably required to provide driveways for direct vehicular access to Parking Units";

The addition of the following as Section 7.3.6.1: "Provided that where such Multiple Dwelling contains all Parking Units in Enclosed Parking Space, Open Site Space shall, to the extent that the area thereof does not exceed sixty per centum of the area of the lot or parcel upon which such Multiple Dwelling stands, be landscaped";

The addition of the following as Section 7.3.6.2: "And provided further that where such Enclosed Parking Space or part thereof is provided as a Multiple Dwelling Accessory Use, the whole of the roof deck thereof shall be landscaped"; and

The addition of the following as Section 7.4.23: "'Enclosed Parking Space' shall mean any space or area that is used or intended to be used for the parking or movement of motor vehicles that is (a) contained entirely within a structure lying below the grade of the Multiple Dwelling, or (b) contained entirely within a Multiple Dwelling".

City Hall,
Victoria, B.C.

(MRS.) T. W. STURROCK,
ACTING CITY CLERK.

Final Edition

TELEPHONE 383-4111
CLASSIFIED 386-2121

The Daily Colonist.

tv week inside today

Vancouver Island's Leading Newspaper Since 1858

No. 239–115th Year — VICTORIA, BRITISH COLUMBIA, SATURDAY, SEPTEMBER 22, 1973 — 15 CENTS DAILY 20 CENTS SUNDAY

Grandson Hoofing Her Out, Heaven Looks Pretty Safe

SAN CARLOS, Calif. (UPI) — Maria Sullivan, 90, says her grandson has obtained an eviction order to throw her out of the house in which she has lived for two decades, and which she deeded to him six years ago with a verbal agreement that she continue to live in it.

Earl Perry, 51, the grandson, was unavailable for comment. His attorney said he was also seeking $1,125 in back rent.

Mrs. Sullivan, who is partially blind and partially paralysed from a stroke, will stay in the house until a court hearing Oct. 2.

She said Thursday, "I wish I could die and go to heaven where I can't be kicked out."

Tory Leadership Convention Nov. 10

Warren Steps Down, Wallace To Fill Gap

B.C.'s Conservative party underwent an upheaval Friday as party leader Derril Warren, after failing in his second bid to gain a Legislature seat, announced his resignation in Vancouver.

At a news conference, Warren said his resignation was effective immediately.

Within an hour of the announcement, 25 members of the party's board of officers unanimously voted Oak Bay MLA Dr. Scott Wallace as party leader until Nov. 30.

Wallace said from Vancouver Friday night that a general meeting planned for Nov. 30 had been changed into a leadership convention.

News of Warren's resignation has been met with sorrow and disappointment within the party.

Provincial party president Peter Hyndman said Warren's resignation was accepted "with real regret and a profound sense of appreciation for all he has done."

Saanich and the Islands Progressive Conservative MLA Hugh Curtis said, "I am very disappointed and sorry to lose Warren as a leader."

Wallace, a strong advocate of having a party leader with a seat in the house, said he had not decided for certain if he will seek the leadership, but was "seriously considering it."

He said that if the leadership was won by a member with no seat in the Legislature, "we would be back to square one and no further ahead than before Warren resigned. I think one of the telling reasons Warren resigned was because of no seat in the house."

Curtis said Friday evening it was "very unlikely" he would seek the leadership.

Warren met last weekend with Curtis, Wallace and Hyndman in Victoria to discuss the resignation. Curtis said Warren's resignation was not asked for at the meeting.

"I feel it is time," the 34-

Continued on Page 2

Warren
. . . may try again

McCarthy Quits As Aide

VANCOUVER (CP) — Former Social Credit minister without portfolio Grace McCarthy announced Friday her resignation as research assistant to the opposition leader.

Mrs. McCarthy gave no reason for resigning from the $10,788-a-year post except to note that she accepted it last year only on a temporary basis.

She said she had been asked to seek the Socred party leadership but would not make a definite statement on her decision until the end of October. However, she said she planned a tour of the province "to speak out for competitive enterprise."

Mrs. McCarthy said her post had given her "a real insight into the NDP's master plan to establish state socialism in B.C."

At Harmac

214 Jobs At New Sawmill

VANCOUVER — A new sawmill to produce lumber and pulp chips from small logs will be built at a cost of more than $8 million by MacMillan Bloedel at its Harmac mill near Nanaimo.

An announcement Friday night by Denis Timmis, MacMillan Bloedel's president and chief executive officer, said construction of the new woodroom will begin when normal operations resume at Harmac. The present facilities are strike-bound but negotiations are in progress.

The new plant, a company spokesman said, will be in operation 18 months after the start of construction.

Timmis said the new operation will create 214 new jobs and will produce 130 million board feet of lumber a year.

"By employing modern, high-speed sawing technology and methods, the mill will constitute an important advance in greater utilization of smaller logs and will result in an upgrading of lumber products," Timmis said.

A feature in the new mill will be extensive mechanical sorting and handling of the 6-inch to 13-inch diameter fir, balsam and hemlock logs it will saw into dimension sizes ranging from 2 by 4s to 2 by 12s.

Logs will arrive at the mill

Continued on Page 2

Libyans Strafe Ship

ROME (CP) — Libyan Mirage jet fighters strafed an Italian corvette in international waters in the Mediterranean Friday, but Libya hastened to apologize for the incident.

Premier Abdel-Salam Jalloud expressed his "profound regrets" to the Italian ambassador in Tripoli and said the jets did not at first realize the ship was Italian. He did not indicate what nationality the jets believed the vessel to be.

"As soon as they did the order was immediately given to stop bombing," Jalloud told the envoy, foreign ministry sources said here.

Two sailors aboard the ship, the 850-ton Pietro de Cristofaro, were slightly injured, the defence ministry said. It was on a regular fishery escort mission 33 nautical miles off the Libyan coast.

Jalloud, who told Ambassador Aldo Conte Marotta the Mirages were on permanent alert in the area, offered any assistance which might be needed.

He added: "I hope the episode will not harm the continued collaboration between our two countries.

The Italian foreign ministry said it would not be taking any further action in view of the Libyan prime minister's apology.

Cabinet Post For Kissinger

WASHINGTON (AP) — The senate has approved Henry Kissinger as secretary of state to succeed William Rogers. Kissinger will retain his White House position as the president's assistant for national security affairs. The vote was 78 to 7.

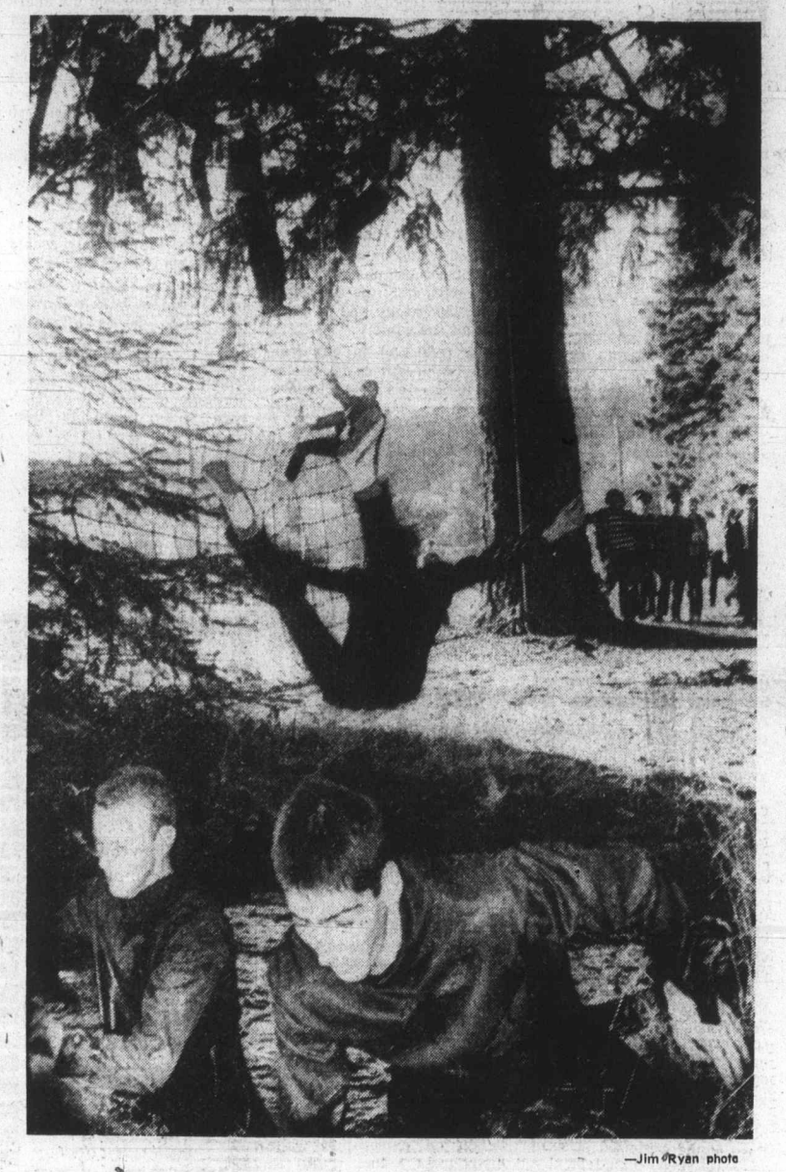

—Jim Ryan photo

Muscle Test Versus Time

Upended cadet plummets into waterhole in effort to gain on pack leaders in annual running of Royal Roads cadets over college's obstacle course. About 130 freshmen cadets clambered up and over high-strung cargo nets, slithered into mud-holes, made their way across slippery logs and swam icy waters of small lake during gruelling test of muscle against time.

Air Search Plane Lost

A Canadian Forces Tracker aircraft with a four-man crew, temporarily stationed at Patricia Bay, has disappeared during a northern search for a missing Vancouver pilot.

More than 20 Canadian Forces and private aircraft are involved in the search for the two planes, but are being hampered by bad weather.

The missing Tracker, from the naval air station at Shearwater, N.S., disappeared after leaving Pat Bay airport and flying to the Smithers-Telkwa Pass area Thursday while participating in a search for missing pilot Neil Carey, 46, of North Vancouver.

The crewmen of the missing forces Tracker have been identified as Capt. L. Schaufele, 28, of Shearwater; Capt. T. Bade, 27, and Sgt. S. Pye, 30, both of neighboring Dartmouth, and Capt. J. Scammel, 30, of Lower Sackville, N.B.

A spokesman for the Pacific Rescue Centre in Victoria said the Tracker was last heard from shortly after noon Thursday, when it was reported in the Smithers-Telkwa Pass area. The aircraft had just completed a coastal patrol stint at Sandspit, Queen Charlotte Islands, and was preparing to return to its Patricia Bay base when it was asked to take part in the search for the missing pilot.

Each man aboard the Tracker has his own crash-indicator beacon and the aircraft is fully equipped with emergency rations and equipment.

Pilot Carey was last heard from on Sept. 18 after leaving Quesnel headed for Terrace. A rescue centre spokesman said Carey, a CP Air pilot in a Stinson 108, did not have an emergency location beacon on board.

Province Being 'Ransacked'

B.C. Plans Control Over Gas Industry

- Squeeze over for Westcoast? Page 9
- Company finds report "excellent." Page 9

The B.C. government is ready to assume tight control over the provincial natural gas industry, claiming it is missing out on $100 million a year in revenues and that gas reserves are in danger.

Attorney-General Alex Macdonald said Friday that legislation setting up a crown agency to produce, process, transmit and market the gas "may well be" introduced in this session of the Legislature.

He was commenting on a report prepared by the B.C. Energy Commission, which noted that 70 per cent of the "underpriced" gas produced in the province is exported to the U.S.

"There is the potential of rich dividends in the future for the people of this province from the provincial agency," Macdonald said.

Essentially, the commission said that natural gas is leaving the province much too cheaply. Current export price is 31 to 32 cents a 1,000 cubic feet (m.c.f.) while its "competitive value" as an energy source is 58 cents and rising every year.

At the same time, it reports that B.C.'s reserves will be depleted by 1989 as energy demands grow throughout the world unless steps are taken to curb growing exports.

The report recommends that exports not be increased until:

- Reserves are established to meet all commitments and at the same time assure enough natural gas for provincial users.
- Prices for the gas reach the "competitive" price of 58 cents a 1,000 cubic feet.

As well, the report urges that the 15-per-cent royalty system be abandoned in place of a setup whereby the province "would be compensated for gas removed at a price for 1,000 cubic feet."

And in a recommendation

Continued on Page 2

Murder Charge Today

Shooting Victim Dies 11 Days After Attack

A 56-year-old Saanich woman Friday lost an 11-day fight for life, and a charge of capital murder will be read today in Victoria Provincial court against a 65-year-old Saanich man.

Mrs. Freda Helen Eveleigh, 3755 Seaton, died at 1:35 p.m. Friday in Royal Jubilee Hospital, one hour short of 11 days after she was shot once in the head as she sat in her car on the Hillside shopping plaza parking lot.

Within a few hours of her death, Victoria police arrested retired builder Clifford Earle Clark, 121 Kamloops, on a charge of capital murder that will be formally read this morning.

Clark had been charged the day after the shooting with attempted murder. Judge William Ostler set bail at $12,000 and Clark was released two days later with his preliminary hearing set for Dec. 4 and 5 before Ostler.

There was no indication Friday whether defence lawyers Cecil Branson and Roger Cardinal would stay with those dates or urge an earlier hearing. Bail on charges of capital murder cannot be set in Provincial Court but must be set by a higher court, which means no application for bail for Clark is likely before Monday at the earliest.

Police said Sept. 10 that a man was seen to shoot one bullet from a handgun through the driver's window of Mrs. Eveleigh's car, then walk around the car and shoot through the front passenger window.

Investigators said only one bullet hit Mrs. Eveleigh, lodging in her skull at the left rear. It was never removed while she lived, and police sources indicated she never regained consciousness after speaking a few words immediately following the shooting.

Soviets Break Chilean Ties

MOSCOW (UPI) — The Soviet Union broke relations with Chile Friday and angrily accused the military junta there of stirring up anti-Communist sentiment and violence against Soviet institutions. The Communist government in East Germany promptly followed the Kremlin move and severed ties with the 12-day-old Chilean military government.

Firms Second To U.S. Homes

OTTAWA (UPI) — Energy Minister Donald Macdonald said Friday he would sooner reduce natural gas supplies to industries in British Columbia than cut off supplies to home users in the United States.

The minister was asked about government plans following the disclosure that production problems could reduce output of Westcoast Transmission Company's system this winter by 10 per cent.

About 62 per cent of the company's output of 1.4 billion cubic feet a day go to the United States, and the remainder goes to British Columbia. Most of the U.S. consumption is for domestic home heating, while part of the Canadian consumption is for industrial uses.

Macdonald said the National Energy Board was still studying the situation but it had indicated "a certain optimism that with the assistance of distributors and transmission companies it might prove possible to minimize the disruption which an

Continued on Page 2

Inside Today

U.S. Didn't Help In Chile's Coup —Page 3
U.S. Price Hikes At Record Rate —Page 5
Rising Singer Dies in Crash —Page 6
You Pay for NATO, U.S. Tells Europe —Page 7
Texasgulf Hits New Paydirt —Page 10
CUPE at Ten: Going Strong —Page 11
Macdonald Says No Skagit Flood —Page 15
Fiery Corpse Rock Singer? —Page 16
Bergman Plays Constant Wife —Page 17
Art Funding For Review —Page 18

	Page
Bridge	30
Church News	22, 23
Comics	25
Crossword	31
Entertainment	16, 17
Family	20, 21
Finance	8-10
King Fisherman	6
Marine Calendar	26
Names in the News	24
Provincial Court	18
Prince Buttons	26
Sport	12, 13
Television	29

Stewart and Hudson Sold

Retail Lumber Operation Changes Hands

Stewart and Hudson Ltd., a well-known Victoria lumber retail firm, has ben sold to Revelstoke Companies Ltd. of Calgary. Announcement of the agreement was made in Victoria Friday afternoon by the new owners.

The agreement encompasses the main firm and associated retail companies owned by Geoffrey Stewart of Victoria. They were formerly jointly owned by Stewart and Ernest Hudson, and the latter retired in 1966.

The companies acquired operate eight retail home improvement and building supply outlets in B.C. with combined annual sales in excess of $8 million.

Purchase price could not be exactly determined but involved are $1 million in convertible notes and 95,000 common shares of Revelstoke, which trade on the Toronto exchange.

Current market price is $12.50 but the principals would not say whether that was the price used in the deal.

Revelstoke's president, Steele Curry, said in a prepared statement that his company does not plan any management changes and that it expects to continue to use the Stewart and Hudson name for the existing stores.

"Consequently," he said, "Stewart and Hudson will operate as a separate subsidiary of Revelstoke with its headquarters remaining in Victoria."

Former owner Stewart will continue to be associated with the company as chairman. He was asked why the firm was sold at this time and said:

"The principal reason is that I have only a year or two to retirement and I was anxious to see the firm under good management. I believe it was an excellent decision to make."

Stewart added that the backing of Revelstoke will enable Stewart and Hudson to expand its retail business in an aggressive manner, with the opening of additional stores and enlargement of existing ones.

The company's present six stores on Vancouver Island are located in Victoria, Nanaimo, Duncan, Port Alberni, Parksville, and Ladysmith. The associated companies operate stores in Surrey and White Rock.

Revelstoke owns 100 retail home improvement and building supply outlets and 18 redimix concrete plants in western Canada. It has four lumber mills in Alberta and one at Radium, B.C. which manufactures 60 million board feet annually.

Stewart and Hudson employs approximately 100 people in its stores, Stewart said, with about half of them in the Victoria operation.

—Colonist photo by Alex Barta

Snug in Harbor

Swirling storm clouds attempt to block out waning rays of late afternoon sun Friday as few boats of Victoria's fishing fleet and other small craft nestle safely at their berths in comfortable refuge of city's Inner Harbor.

L.I.P. Hopefuls

Entries Flood Fund Fountain

About 250 people have already been into Canada Manpower offices in Victoria to make inquiries about Local Initiatives Program grants, according to Doug Yearwood, manager of Canada Manpower Centre.

He said Friday that the program has been advertised for two weeks, and some 25 people a day are going to the centre for morning information sessions.

Those who turn up are given a booklet explaining the program and assistance to complete application forms.

He pointed out that all applications for grants must be in by Oct. 15, if they are to receive consideration.

"People have to start work early because they have to bring out a fair amount of documentation, and there's also a lot of figuring to do to work out man-hours and total costs."

There has been criticism in the past of some L.I.P. programs and this year there are various ways to ensure local approval as well as federal approval.

Yearwood said all applications will first be checked for accuracy at the regional office to see they live up to criteria established by the federal government.

Then he said the provincial government will get the applications so it can determine if projects will fit in with provincial priorities. The provincial government will have the right to veto any applications.

The next stage will see the applications reviewed by a special Constituency Advisory Group to be set up by local MPs.

This group will also have a veto right and will be asked to list the applictions in order of local priorities.

"Their job," said Yearwood, "will really be to see that any projects approved will gain local approval."

Once the lists are made up in various constituencies they will go to the federal manpower department for final approval.

"The first aim of the program will be to employ people and the second will be to provide service to the people of the community."

Some of the most successful L.I.P. programs in the past, he said, have been those carried out by Indians such as a marina at Becher Bay, a community hall in North Saanich, a water pipeline at Chemainus.

"These have been the Indians own ideas, and they have been able to use their own people as workmen.

"They are ideas which haven't been able to get funded by the Indian Affairs Department or the provincial First Citizen's Fund — we haven't too many restrictions if programs meet our requirements, and the Indians have appreciated the degree of control they have had to themselves,"

All projects to be approved, he said must have support of the provincial government and the local community, and adequate financing for any costs above the federal contribution.

Unacceptable projects would be any that required more than $75,000 in federal funds, those which support pure leisure activities for the sponsor, or those employing people already employed.

Window-Walker Suffers Cuts

A 49-year-old Victoria man, Anthoney Adrian Weisgarber of 1154 Tolmie, was treated in Royal Jubilee Hospital for cuts Friday after he walked through a six-by-nine foot plate glass window at the House of Stein, 721 Yates.

Governments to Foot Bill

New Legal Aid System Ready

Several years of groping by both the B.C. government and law profession for the most effective legal aid method have ended and a new system, that seems likely to be around for a while, starts in Victoria Monday morning.

As of 9 a.m. Monday, a regional office of the Legal Aid Society of B.C. will be operating on the second floor at Bastion Square with full-time lawyer Keith Hamilton, 24, and a staff of two secretaries with experience in legal aid.

Until now, legal aid in B.C. has been largely financed by the law profession and administered in each area by a lawyer with a practice of his own, directed by a bar association committee. In Victoria and some other areas, neighborhood clinics were tried for a while, some operating at night.

The new office is financed by both B.C. and federal governments, and is responsible to the board of directors of the B.C. Legal Aid Society whose headquarters are in Vancouver.

A second lawyer is expected to join Hamilton soon and the two will make decisions on each legal aid application. They will also appear in court as duty counsel during the first appearances on applicants, advising on such matters as bail and plea.

After that, practising criminal lawyers will be appointed to conduct the defence at trials with unconfirmed reports saying the fee will be $100 per trial, no matter how long it takes. Civil court matters also will be covered but small claims cases may not be.

The reports also said the Victoria office might be a $50,000-a-year operation, a figure that would not include trial fees.

To qualify for legal aid, one official said, "the applicant must satisfy the area director that if he were required to retain his own lawyer, that expense would render him incapable of providing the necessary food, clothing and shelter for his family and himself."

The office at 69 Bastion Square will be open from 9 a.m. to 5 p.m. Monday through Friday and applicants were asked to telephone first to 382-6131 for appointments. Legal advice will not be given over the phone.

Hamilton graduated from UBC in 1971 as a bachelor of laws and from the University of London last year as a master of laws. He completed his articling period with the B.C. attorney-general's department and was called to the bar of B.C. Sept 13.

The year-old NDP government approved the new system after lengthy talks with the B.C. Bar Association. During the 1972 election campaign several NDP candidates urged a public defender system—in effect, crown defenders similar to crown prosecutors.

Vancouver has had a legal aid office for several years and another opened in Prince George this summer. Legal sources said they felt future expansion would be into new areas such as other parts of Vancouver Island, and into additional services of all kinds.

City Architect Hired For Sidney's Centre

Sidney council is forging ahead with its plan to put a $670,000 referendum for a municipal recreation centre before the electorate at the Nov. 17 civic elections.

At a special meeting earlier this week, council decided to hire a Victoria architect firm to draw up a set of sketch plans for the centre.

Sidney Mayor Stanley Dear said in an interview later this week that council had not decided what the plans would cost. He added the architect indicated at an earlier meeting the plans would cost about $6,000.

Dear
. . . about $6,000

Dear said the only negative vote was cast by Ald. W. W. Gardner. He also said that Ald. Fred Robinson did not attend the meeting.

Robinson said in a separate interview that he would have voted against having the sketch plans drawn up now. He would prefer to wait until it is definitely known what is going to happen to a proposed privately-owned recreation centre planned for Central Saanich.

"I don't think we should be committed to something before we know what the whole picture is," Robinson said.

Seen In Passing

Barrie Watson putting gum on a shelf (Barrie is a store clerk and lives at 2606 Belmont. Her hobbies are bingo, watching television, reading and bowling.) . . . **Wayne Devers** riding his motorcycle . . . **Connie Stock** sewing a dress . . . **Peggy Dewell** taking care of animals in a pet store . . . **Bill Philps** selling magazines and novelties . . . **Esther Snowden** trading books . . . **Milly Reitter** having a tea-break . . . **Chris Humphreys** running for a bus . . . **Vince Finnegan** taking a walk in Beacon Hill Park . . . **Arnold Glasel** leaving for Vancouver . . . **Susan Coburn** getting coffee for her employer . . . **Beverly Marshall** sorting mail . . . **Marika Teader** getting lost on a logging road.

Barrie

Unions Oppose Religious 'Out'

The trade union movement is "very much opposed" to a suggestion that new provincial labor legislation could allow exemption from union membership on religious grounds, says George Johnston, president of the B.C. Federation of Labor.

And, because that suggestion was made in the throne speech, leaders of unions affiliated with the 200,000-member federation have been called to an emergency meeting Monday in Vancouver to discuss the pending legislation.

In a telegram calling unionists to the meeting, the federation said it was being called to discuss "the threat to the union proposed by the new labor legislation."

That legislation, said Johnston, has not yet been introduced but the throne speech said it will "recognize the sanctity of religious beliefs."

He also said statements by cabinet members since the throne speech seem to confirm the legislation will include exemptions.

Premier Barrett has said he feels very strongly about matters of conscience.

Labor Minister Bill King told the Legislature this week it is essential that the majority of a union or the majority of employers in an employers' association do not infringe upon the rights of individual members.

Johnston said that in calling the meeting the federation is simply reacting to alarm expressed by a substantial number of affiliates.

"We just don't think it's at all necessary in any form to have these exemptions for religious reasons," he said.

Vancouver and District Labor Council, decided this week to oppose the planned legislation, said Johnston.

At that meeting William Stewart, secretary of the Marine Workers and Boilermakers Industrial Union objected to the legislation.

"The way we look at it," he said, "anyone who doesn't join the union is anti-union.

"We are going to be asked to subsidize some other form of organization whether it's the Christian Labor Association or those funnily-dressed people who make strange noises outside The Bay."

Johnston said that Monday night's meeting will be a closed one, but a statement will be issued afterward.

Welcome Mat Out for All Applicants

So far, there hasn't been a single rejection on Vancouver Island in the federal government's new landed-immigrant program—in fact, says one official, "the procedure to refuse somebody is so complicated it's almost impossible to refuse anyone."

An estimated 400 persons have signed up for the program since it began Aug. 15 and possibly that many more are expected before the deadline of midnight Oct. 15.

Douglas Cook, officer-in-charge in the immigration office at 816 Government, said anyone who arrived in Canada before Nov. 30, 1972, and has maintained residence since without landed immigrant status, can report to the immigration department or a Canada Manpower Centre to register.

This applies to visitors, students or illegal entrants and the program goes from registration to interview to medical exam to landed immigrant status and, five years after that last stop, Canadian citizenship.

The principal questions during the interview cover the registrant's chances to gain permanent employment in Canada and any past criminal record. Those with records are treated on an individual basis but the others are going through as quickly as paperwork will allow.

Cook said the former point system of admissions does not apply in the program and added his office is getting many inquiries from people born in Britain who came here as children and always felt their status was all right.

It probably is, said Cook, but to make sure they should get in touch with the immigration office.

The office at 816 Government will be open from 8 a.m. to 8 p.m. weekdays, 9 a.m. to 5 p.m. Saturdays and Thanksgiving Day and from 8 a.m. to midnight Oct. 15. Manpower centres at 1415 Vancouver and in the 600 block Yates will be open from 8 a.m. to 4:30 p.m. weekdays.

After Oct. 15, there will be no grace period. The immigration department is expected to step up enforcement activities and illegal residents could be charged — and fined or jailed — as well as deported. There will be no right of appeal against deportation as there used to be.

The number of people in Canada eligible for the program has been estimated at up to 200,000 but immigration workers feel the actual total is 40,000 to 50,000 with about 800 of them in Victoria and the rest of Vancouver Island.

The Daily Colonist.

ABOUT TV

Week Commencing Saturday, September 22, 1973

Scent of Evil

Mia Farrow is a friendless, expectant mother, surrounded by the scent of evil, in Rosemary's Baby, the supernatural sensation that will be an ABC Special Movie Presentation on Channel 4 on Saturday, September 22. This 1968 movie was directed by Roman Polanski and co-stars John Cassavetes, Ruth Gordon and Sidney Blackmer.

SATURDAY, SEPTEMBER 22

8 A.M.
2—French Program
4—Super Friends
5—Adams Family
6—Singin' Time
7—Flintstones
8—Singin' Time
12—Frisky Frolics

8:30 A.M.
2—French Program
4—Friends continued
5—Emergency Plus 4
6—Red Fisher
7—Bailey's Comets
8—Red Fisher
12—Bailey's Comets

9 A.M.
2—French Program
4—Lassie's Rescue Rangers
5—Butch Cassidy
6—Uncle Bobby
7—Cartoon Movie
8—Uncle Bobby
12—Cartoon Movie
13—Contact

9:30 A.M.
2—French Program
4—Ghost Chasers
5—Star Trek — Cartoon
6—Uncle Bobby
7—Cartoon Movie
8—Uncle Bobby
12—Cartoon Movie
13—Contact

10 A.M.
2—French Program
4—Brady Kids
5—Sea Monsters
6—Rupert Bear
7—Favorite Martians—Cartoon
8—Rupert Bear
12—Favorite Martians—Cartoon
13—Movie: Little Giant

10:30 A.M.
2—French Program
4—Mission Magic
5—Pink Panther
6—Waterville Gang
7—Jeannie
8—Waterville Gang
11—News (10:45)
12—Fantastic Four
13—Movie continued

11 A.M.
2—Football: Edmonton at Ottawa
4—Cartoon Movie
5—Baseball: Teams TBA
6—Football: Edmonton at Ottawa
7—Speed Buggy
8—Puppet People
11—Across the Fence
12—Speed Buggy
13—Movie continued

11:30 A.M.
2—Football continued
4—Movie continued
5—Baseball continued
6—Football continued
7—Josie and the Pussycats
8—Fantastica
11—Farm City Forum
12—Centre Earth Journey
13—Movie continued

12 NOON
2—Football continued
4—American Bandstand
5—Baseball continued
6—Football continued
7—Everything's Archie
8—Musical Friends
11—NFL Game of the Week
12—Everything's Archie
13—Roller Derby

12:30 P.M.
2—Football continued
4—World Wide Sportsman
5—Baseball continued
6—Football continued
7—Cosby Kids
8—Musical Friends
11—Wally's Workshop
12—Cosby Kids
13—Roller Derby

1 P.M.
2—Football continued
4—Ski West
5—Baseball continued
6—Football continued
7—Children's Film Festival
8—Kitchen Secrets
11—Laramie
12—Children's Film Festival
13—Soul Train

1:30 P.M.
2—Sportsweek
4—U.S. College Football
5—Baseball continued
6—Sportsweek
7—Festival continued
8—Survival
11—Laramie continued
12—Festival continued
13—Soul Train

2 P.M.
2—TBA
4—Football continued
5—Sports Pro-File
6—Under Attack
7—Green Acres
8—Boxing Special
11—Movie: In Old Sacramento
12—Jeannie—Cartoon
13—Paul Bowman

2:30 P.M.
2—TBA
4—Football continued
5—Parent Game
6—Under Attack
7—Movie: The Old Dark House
8—Boxing continued
11—Movie continued
12—Page 12
13—Bowman continued

3 P.M.
2—TBA
4—Football continued
5—Community Workshop
6—Wrestling
7—Movie continued
8—Boxing continued
11—Movie continued
12—Outlook
13—Movie: Prince and the Pauper

3:30 P.M.
2—TBA
4—Football continued
5—Miss Black America Pageant
6—Wrestling continued
7—Movie continued
8—Under Attack
11—Movie continued
12—News Conference
13—Movie continued

4 P.M.
2—Children's Cinema
4—Football continued
5—Pageant continued
6—Children's Cinema
7—Movie continued
8—Under Attack
9—Sesame Street
11—Lassie
12—Funorama
13—Movie continued

4:30 P.M.
2—Cinema continued
4—Football continued
5—Movie: Looking for Love
6—Cinema continued
7—Wagon Train
8—Movie Review
9—Sesame Street
11—Nashville Music
12—Funorama
13—Movie continued

5 P.M.
2—Bugs Bunny
4—Boxing Special
5—Movie continued
6—Bugs Bunny
7—Wagon Train continued
8—Roller Derby
9—Mr. Rogers
11—Explorers
12—Barnaby Jones
13—Movie continued

5:30 P.M.
2—Bugs Bunny
4—Boxing continued
5—Movie continued
6—Bugs Bunny
7—News
8—Roller Derby continued
9—Electric Company
11—Passport to Travel
12—Barnaby Jones continued
13—Movie continued

ALL TIMES ARE LOCAL

CHANNELS RESERVE RIGHT TO MAKE LAST-MINUTE CHANGES

EVENING PROGRAMS

6 P.M.
2—Update
4—Boxing continued
5—News
7—Update
7—News
8—Wrestling
9—Zoom
11—Wrestling
12—News
13—Prevue

6:30 P.M.
2—Music Machine
4—News
5—News
6—Music Machine
7—Movie: Creature from the Black Lagoon
8—Wrestling continued
9—Black Perspective
11—Wrestling continued
12—Carol Burnett
13—Prevue

7 P.M.
2—Par 27
4—Lawrence Welk
5—Treasure Hunt
6—To Rome with Love
7—Movie continued
8—Shake, Rock and Roll
9—Music from Ambler — Special
11—If Takes a Thief
12—Carol Burnett continued
13—Boxing from the Forum

7:30 P.M.
2—Replay
4—Lawrence Welk
5—Let's Make A Deal
6—Replay
7—Movie continued
8—Police Surgeon
9—Special continued
11—It Takes a Thief
12—Dusty's Trail
13—Boxing continued

8 P.M.
2—Muppet Musicians — Special
4—Partridge Family
5—Emergency
6—Muppet Musicians — Special
7—All in the Family
8—Hawaii Five-O
9—Special continued
11—Big Valley
12—All in the Family
13—Movie: Wilson

8:30 P.M.
2—Special continued
4—Movie: Rosemary's Baby
5—Emergency continued
6—Special continued
7—M—A—S—H
8—Hawaii Five-O
9—Jazz Set
11—Big Valley
12—Dad's Army
13—Movie continued

9 P.M.
2—Movie: Long Day's Journey Into Night
4—Movie continued
5—Movie: Cool Hand Luke
6—Movie: Long Day's Journey Into Night
7—Mary Tyler Moore
8—Movie: Groundstar Conspiracy
9—Bergman Festival
11—Movie: Living It Up
12—Movie: Cheyenne Autumn
13—Movie continued

9:30 P.M.
2—Movie continued
4—Movie continued
5—Movie continued
6—Movie continued
7—Bob Newhart
8—Movie continued
9—Bergman continued
11—Movie continued
12—Movie continued
13—Movie continued

10 P.M.
2—Movie continued
4—Movie continued
5—Movie continued
6—Movie continued
7—Carol Burnett
8—Movie continued
9—Bergman continued
11—Movie continued
12—Movie continued
13—Movie continued

10:30 P.M.
2—Movie continued
4—Movie continued
5—Movie continued
6—Movie continued
7—Carol Burnett
8—Movie continued
11—Movie continued
12—Movie continued
13—Movie continued

11 P.M.
2—News
4—Movie continued
5—Movie continued
6—News; Movie: Groundstar Conspiracy
7—Movie: Mysterious Island
8—News
11—Roller Derby
12—Movie continued
13—Movie: The Destructors

11:30 P.M.
2—Movie: Donovan's Reef
4—Movie continued; News
5—Movie continued; News
6—Movie continued
7—Movie continued
8—Movie: The Game Is Over
11—Roller Derby
12—Movie continued
13—Movie continued

12 MIDNIGHT
2—Movie continued
4—Movie: North By Northwest
5—Movie: House of Wax
6—Movie continued
7—Movie continued
8—Movie continued
11—News
12—Movie: Gypsy (12:05)
13—Movie continued

12:30 A.M.
2—Movie continued
4—Movie continued
5—Movie continued
6—Movie continued
7—Movie continued
8—Movie continued
12—Movie continued
13—Cliff Hanger (12:45)

ALL TIMES ARE LOCAL

CHANNELS RESERVE RIGHT TO MAKE LAST-MINUTE CHANGES

Della Loves The Boss

SHARON ACKER

HOLLYWOOD — Sharon Acker, the new Della Street in "The New Perry Mason Show," says she's convinced that Della is madly in love with her boss but that she keeps the passion under control in the office.

"As I see it," Sharon says, "She's totally dedicated to her job and totally in love."

Sharon says that, when she was first considered for the part of Della, she was warned that she probably wouldn't get it because the producer hoped to cast a brunette in the role as a nice contrast to blond Perry Mason played by Monte Markham.

Miss Acker volunteered to wear a dark wig or even to dye her hair for the part. But, as things worked out, it was Monte who got the rinse.

So what you'll see this fall will be a brunette Perry and a blonde Della.

Sharon, a tall Canadian with a Princess Grace look, was one of 20 girls tested for the important Della Street role, and she credits her coup partly to luck.

"When you are in the right place at the right time, things will happen," she thinks.

Movies

The Little Giant (xxx), on 13 at 10. An entertaining well-acted 1933 comedy about a gangster who retires and tries to crash high society. Edward G. Robinson and Mary Astor star.

In Old Sacramento (xx), on 11 at 2. William Elliott and Constance Moore star in this 1946 western.

The Old Dark House (xx), on 7 at 2:30. A fairly effective spooky thriller about an American car salesman who spends the strangest night of his life at an old mansion in Wales. Filmed in 1963 and starring Tom Poston and Robert Morley.

Prince and the Pauper (xxx), on 13 at 3. An excellent 1937 adaptation of the Mark Twain story about a beggar who changes places with a prince starring Errol Flynn and Claude Raines.

Looking for Love (xx), on 5 at 4:30. A 1964 romantic comedy about a singer, trying to break into show business, who finds romance where she least expects to find it. A competent cast includes Connie Francis and Jim Hutton.

Creature from the Black Lagoon (xx), on 7 at 6:30. A better-than-average 1954 sci-fi thriller starring Richard Carlson and Julia Adams.

Wilson (xxxx), on 13 at 8. A well-produced and superbly acted 1944 biography of the U.S.'s First World War president starring Alexander Knox and Geraldine Fitzgerald.

Rosemary's Baby (xxxx), on 4 at 8:30. Roman Polanski directed this 1968 supernatural thriller adapted from Ira Levin's best seller about two young married who become involved in witchcraft. An excellent cast includes Mia Farrow, John Cassavetes, Sidney Blackmer and Ruth Gordon (who won an Academy Award as Best Supporting Actress).

Long Day's Journey Into Night (xxxx), on 2 at 6 at 9. An unrelenting, shattering 1963 adaptation of Eugene O'Neal's triumphant tragedy, largely autobiographical, about a 1912 New England family and their troubled relationships. Flawlessly directed with an excellent cast that includes Katherine Hepburn, Ralph Richardson and Jason Robards Jr.

Cool Hand Luke (xxxx), on 5 at 9. A taut, honest 1967 drama about the men on a Southern chain gang, highlighted by an artful performance by Paul Newman as a gutsy prisoner. Matching Newman's stunning acting is George Kennedy's Academy Award - winning performance as the brutal leader of the chain-gang crew.

The Groundstar Conspiracy (xx), on 8 at 9 and 6 at 11:15. A fast-paced 1972 spy drama of interest to British Columbians as most of the filming was done in and around Simon Fraser University, and Long Beach. The university serves as a backdrop for a futuristic scientific complex. Cast includes George Peppard and Michael Sarrazin.

Dreams, on 9 at 9. Another in the series of Ingmar Bergman films, this one filmed in 1954 about two battles in the war between the sexes.

Living It Up (xx), on 11 at 9. A 1954 Dean Martin-Jerry Lewis comedy.

Cheyenne Autumn (xxx), on 12 at 9. A well-directed 1964 account of the perilous trek made by starving Cheyenne Indians from Oklahoma to Wyoming in the 1870s. Richard Widmark and Carroll Baker star.

Mysterious Island (xxx), on 7 at 11. An exciting 1961 adaptation of the Jules Verne fantasy starring Michael Craig and Joan Greenwood.

The Destructors (xx), on 13 at 11. Richard Egan and Patricia Owens star in this routine 1968 adventure centering on the theft of laser rubies.

The Game Is Over (xxx), on 8 at 11:30. A French-made 1966 study of the decadent rich about a bride's affair with her older husband's son starring Jane Fonda and Peter McEnery.

Donovan's Reef (xxx), on 2 at 11:40. An entertaining 1963 John Ford comedy about a stuffy Boston girl who arrives on a Pacific isle in search of her father starring John Wayne, Elizabeth Allen, Dorothy Lamour and Lee Marvin.

House of Wax (xx), on 5 at 11:55. A 1953 horror-melodrama starring Vincent Price and Frank Lovejoy.

North by Northwest (xxx), on 4 at midnight. Cary Grant and Eva Marie Saint star in this 1959 Alfred Hitchcock tongue-in-cheek spy thriller.

Gypsy (xxx), on 12 at 12:05. A 1963 musical based on the memoirs of stripteaser Gypsy Rose Lee starring Rosalind Russell, Natalie Wood and Karl Malden.

Today's Highlights

Music Machine, on 2 and 6 at 6:30. The Rolling Stones, in a rare TV appearance filmed in London, help launch this new variety series hosted by singer Keith Hampshire. Regulars on the show include Doctor Music and the Zoo Factory, a new comedy group. (30 mins.)

Carol Burnett, on 12 at 6:30. Jim Nabors, traditionally Carol's opening guest, helps usher in her seventh season, with regulars Vicki Lawrence, Harvey Korman and Lyle Wagoner. (60 mins.)

Replay, on 2 and 6 at 7:30. In this fourth-season opener, Russ Jackson, series co-host, and former star quarterback Normie Kwong, are elected to the Football Hall of Fame.

Emergency, on 5 at 8. Jack Webb's rescue squad begins its third season by cleaning up the casualties after a motorcycle gang war. Regulars in the cast are Bobby Troop, Robert Fuller and Julie London. (60 mins.)

Specials

Miss Black America, on 5 at 3:30. The sixth annual Miss Black America Beauty Pageant with 32 girls competing in categories including talent and intelligence. (60 mins.)

Music from Ambler, on 9 at 7. Soprano Beverly Sills performs in the opening concert of the sixth annual Temple University Music Festival. She will be accompanied by the Pittsburgh Symphony. (90 mins.)

Muppet Musicians of Bremen, on 2 and 6 at 8. A repeat telecast of the charming Muppet fantasy about four castoff animal musicians who march into the Louisiana bayous to find a new family. Host is Kermit the Frog. (60 mins.)

THE SULFURIC SCENT of Satan hangs in the air as John Cassavetes and Mia Farrow play a young couple awaiting their first child in Rosemary's Baby, the ABC Special Movie on Saturday at 8:30 on Channel 4.

Making its debut this Saturday on Channel 2 and 6 at 6:30 p.m. is a new rock-variety series, Music Machine, hosted by singer-actor Keith Hampshire. The Rolling Stones, in a rare TV appearance filmed in London, help launch this series.

Sports Highlights

SATURDAY

Pro Football 11 a.m. (2, 6) Edmonton Eskimos vs. Ottawa Rough Riders.

Baseball 11:15 a.m. (5)

College Football 1:45 p.m. (4) Oregon vs. Air Force.

Boxing 2 p.m. (8), 5 p.m. (4) Jose Napoles vs. Clyde Gray.

SUNDAY

Pro Football 10 a.m. (2, 5, 6)

College Football 1973 12 noon (4)

Pro Football 1 p.m. (5)

Pro Football 1:30 p.m. (8) B.C. Lions vs. Calgary Stampeders.

Notre Dame Highlights 8 p.m. (11)

MONDAY

Pro Football 5 p.m. (8) Edmonton Eskimos vs. Hamilton Tiger-Cats.

Pro Football 7 p.m. (4)

CBC-TV Baseball: At this time it is CBC's intention to pick up final innings of Pittsburgh at Montreal game September 22 following telecast of CFL game. If baseball is over before CFL there will be extensive highlights of Expos-Pittsburgh game with commentary from the field to 2 p.m. on September 29.

Hearing Aid Repairs
Western Canada's Most Advanced Hearing Aid Laboratory
Audiotronics
660 Fort Street
385-0911

AN UNANSWERED PHONE IS A DOOR SLAMMED IN THE FACE OF YOUR CUSTOMER

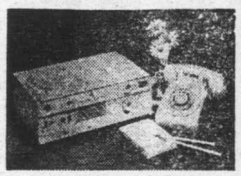

KEEPS YOUR DOOR OPEN 24 HOURS A DAY. EVERYDAY!
RECORD-O-FONE
382-9134 ANYTIME
LES STAPLES SALES

IF It's TIRES It's WESTERN OK TIRE
2968 Douglas, near Mayfair
OK BURNSIDE DOUGLAS ST. GORGE RD.
WESTERN OK TIRE STORE
2968 Douglas
John Ciceri, Opr.
HILLSIDE AVE.
SNO-TRACTION SALE NOW ON!

WITH ZENITH
"THE QUALITY GOES IN BEFORE THE NAME GOES ON"
the '74 MODELS ARE HERE!
SEE THEM TODAY AT MAIS
CLEARANCE
ZENITH
'73 MODELS
20" COLOR
AS SHOWN
EASY TERMS
• Zenith Handcrafted quality
• Built-in two pole antenna
• Separate VHF and UHF Tuners
PRICES HAVE NEVER BEEN LOWER!
ZENITH CHROMACOLOR
$499.95
PICTURE TUBE and WOODGRAIN CABINET
• BUY ZENITH TODAY • OR RENT TO OWN
Mais
FURNITURE and APPLIANCES
1821 Cook
OPEN THURS. and FRI. NIGHTS 'TIL 9 p.m.
385-2435

SUNDAY, SEPTEMBER 23

8 A.M.
4—This Is the Life
5—Eucharist for Shut-Ins
6—Rex Humbard
7—Day of Discovery
8—Rex Humbard
11—News (8:15)
12—Day of Discovery.

8:30 A.M.
2—French Program
4—Youth in Agriculture
5—Gardening
6—Rex Humbard
7—Hour of Power
8—Rex Humbard
11—Billy Hargis
12—Preview
13—Fury

9 A.M.
2—French Program
4—Vision On
5—This Week in Pro Football
6—It Is Written
7—Hour of Power
8—It Is Written
11—Saint
12—Anchor
13—Land of the Giants

9:30 A.M.
2—French Program
4—Vision continued
5—This Week continued
6—Day of Discovery
7—Thursday's Child
8—G. T. Armstrong
11—Saint continued
12—Rex Humbard
13—Giants continued

10 A.M.
2—NFL: Cleveland at Pitts.
4—Kid Power
5—NFL: Cleveland at Pitts.
6—NFL: Cleveland at Pitts.
7—Camera Three
8—Oral Roberts
11—Access
12—Rex Humbard
13—Roller Games

10:30 A.M.
2—Football continued
4—Osmonds
5—Football continued
6—Football continued
7—News
8—Album TV
11—Hour of Power
12—Movie: Island Rescue
13—Roller Games

11 A.M.
2—Football continued
4—H. R. Pufnstuf
5—Football continued
6—Football continued
7—Movie: Charlie Chan in London
8—Outdoor Sportsman
11—Hour of Power
12—Movie continued
13—Roller Games

11:30 A.M.
2—Football continued
4—Make a Wish
5—Football continued
6—Football continued
7—Movie continued
8—NFB Film
11—Scenario of the 70s
12—Movie continued
13—Movie: Arsenic and Old Lace

12 NOON
2—Football continued
4—U.S. College Football
5—Movie continued
6—Football continued
7—Movie continued
8—Movie: Night of Terror
11—Victory at Sea
12—Movie continued
13—Movie continued

12:30 P.M.
2—Sportsweek
4—Football continued
5—TBA
6—Sportsweek
7—Pre-Game Show
8—Movie continued
11—Rex Humbard
12—Pre-Game Show
13—Movie continued

1 P.M.
2—Movie: Miss Tallock's Millions
4—Directions
5—Football: Miami at Oakland
6—Oral Roberts
7—Football: Atlanta at Los Angeles
8—Movie continued
11—Humbard continued
12—Football: Atlanta at Los Angeles
13—Movie continued

1:30 P.M.
2—Movie continued
4—Issues and Answers
5—Football continued
6—Organic Gardening
7—Football continued
8—Football: B.C. at Calgary
11—Miracles
12—Football continued
13—Movie: Between Two Worlds (1:45)

2 P.M.
2—Movie continued
4—Action: Inner City
5—Football continued
6—NFB Film
7—Football continued
8—Football continued
11—Calvary
12—Football continued
13—Movie continued

2:30 P.M.
2—Movie continued
4—Action: Inner City
5—Football continued
6—Movie: Night of Terror
7—Football continued
8—Football continued
11—Movie: Dark Command
12—Football continued
13—Movie continued

3 P.M.
2—Movie continued
4—Black Omnibus
5—Football continued
6—Movie continued
7—Football continued
8—Football continued
11—Movie continued
12—Football continued
13—Movie continued

3:30 P.M.
2—News Profile; Gardening
4—Black Omnibus
5—Football continued
6—Movie continued
7—Football continued
8—Football continued
11—Movie continued
12—Football continued
13—Movie continued

4 P.M.
2—Time to Remember
4—Rookies
5—WSU Football Highlights
6—Time to Remember
7—Movie:TBA
8—Horst Koehler
9—Sesame Street
11—Movie continued
12—Funorama
13—Movie: To have and Have Not

4:30 P.M.
2—Country Canada
4—Rookies continued
5—WSU continued
6—Country Canada
7—Movie continued
8—Question Period
9—Sesame Street
11—Movie: Call Me Madam
12—Funorama
13—Movie continued

5 P.M.
2—Music to See
4—Challenge
5—How Come?
6—Music to See
7—Movie continued
8—Untamed World
9—Mr. Rogers
11—Movie continued
12—Sonny and Cher
13—Movie continued

5:30 P.M.
2—Impressions
4—Husky Football
5—Meet the Press
6—Know Your Sports
7—Movie continued
8—Know Your Sports
9—Electric Company
11—Movie continued
12—Sonny, Cher continued
13—Movie continued

ALL TIMES ARE LOCAL

CHANNELS RESERVE RIGHT TO MAKE LAST-MINUTE CHANGES

EVENING PROGRAMS

6 P.M.
2—World of Disney
4—Football continued
5—News
6—News
7—CBS Retrospective
8—News
9—Zoom
11—Movie continued
12—CBS Retrospective
13—Movie: Old Acquaintance

6:30 P.M.
2—Disney continued
4—News
5—Festival of Family Classics
6—Kreskin
7—Retrospective continued
8—Kreskin
9—Margaret Mead's Journal
11—Movie continued
12—Retrospective continued
13—Movie continued

7 P.M.
2—Beachcombers
4—Ozzie's Girls
5—Wild Kingdom
6—Beachcombers
7—Thrillseekers
8—Brady Bunch
9—Margaret Mead continued
11—America
12—Dick Van Dyke
13—Movie continued

7:30 P.M.
2—The Waltons
4—Movie: Funny Girl
5—World of Disney
6—The Waltons
7—New Perry Mason
8—Sonny and Cher
9—Margaret Mead continued
12—New Perry Mason
11—America continued
13—Movie continued

8 P.M.
2—Waltons continued
4—Movie continued
5—Disney continued
6—Waltons continued
7—Perry Mason continued
8—Sonny, Cher continued
9—Evening at Pops
11—Notre Dame Football
12—Perry Mason continued
13—Jimmy Dean

8:30 P.M.
2—Needles and Pins
4—Movie continued
5—Columbo
6—Needles and Pins
7—Mannix
8—Columbo
9—Evening at Pops
11—Football continued
12—Maude
13—TBA

9 P.M.
2—Wayne and Shuster
4—Movie continued
5—Columbo continued
6—Wayne and Shuster
7—Mannix continued
8—Columbo continued
9—Masterpiece Theatre
11—Day of Discovery
12—Movie: Ice Palace
13—TBA

9:30 P.M.
2—Wayne and Shuster
4—Movie continued
5—Columbo continued
6—Wayne and Shuster
7—Barnaby Jones
8—Columbo continued
9—Masterpiece Theatre
11—Scenario of the 70s
12—Movie continued
13—TBA

10 P.M.
2—World Apart — Special
4—Movie continued
5—NBC Reports — Special
6—World Apart — Special
7—Barnaby Jones
8—W5
9—Firing Line
11—Kroeze Brothers
12—Movie continued
13—Good News

10:30 P.M.
2—Special continued
4—Viewpoint
5—Report continued
6—Special continued
7—Evil Touch
8—W5 continued
9—Firing Line
11—G. T. Armstrong
12—Movie continued
13—Gospel Hour

11 P.M.
2—News
4—News
5—News
6—News; Movie: The Game Is Over
7—News
8—News
12—Movie continued; News
13—Gospel Hour

11:30 P.M.
2—Movie: Sing You Sinners (11:40)
4—Movie: The Scapegoat
5—Bobby Goldsboro
6—Movie continued
7—Face the Nation
8—Journal International
12—Movie: For Singles Only
13—Springstreet, U.S.A.

12 MIDNIGHT
2—Movie continued
4—Movie continued
5—Thriller
6—Movie continued
7—Movie: For Singles Only
8—Wrestling (11:45)
12—Movie continued

12:30 A.M.
2—Movie continued
4—Movie continued
5—Thriller continued
6—Movie continued
7—Movie continued
8—Wrestling
12—Movie continued

ALL TIMES ARE LOCAL

CHANNELS RESERVE RIGHT TO MAKE LAST-MINUTE CHANGES

BARBRA STREISAND
. . . Funny Girl on 4 at 7:30.

Movies

Island Rescue (xx), on 12 at 10:30. David Niven and Glynis Johns star in this English-made 1961 comedy-drama about the rescue of a prize British cow from a Nazi-occupied island.

Charlie Chan in London (xx), on 7 at 11. 1934 mystery starring Warner Oland and Ray Milland.

Arsenic and Old Lace (xxx), on 13 at 11:30. An entertaining 1944 film versilon of the Broadway hit starring Cary Grant, Josephine Hull and Raymond Massey.

Night of Terror, on 8 at noon and 6 at 2:30. No rating available on this 1972 TV drama about a young woman pursued by a syndicate killer starring Donna Mills, Martin Balsam and Chuck Connors.

Miss Tatlock's Million's (xxx), on 2 at 1. A sparkling 1949 comedy about a stunt man who agrees to pose as the feeble-minded heir to a fortune starring John Lund and Wanda Hendrix.

Between Two Worlds (xx), on 13 at 1:45. A 1944 film adaptation of Sutton Vane's fantasy play, Outward Bound, about people who don't know they are dead, sailing to meet their destiny. John Garfield, Edmund Gwenn and Eleanor Parker star.

Dark Command (xxx), on 11 at 2:30. A big, action-packed western drama starring Walter Pidgeon, John Wayne and Claire Trevor. It's a historical tale, filmed in 1940, about Kansas during the Civil War and of the rise and fall of Quantrill's raiders.

Key to Ratings:
Excellent XXXX
Good XXX
Fair XX
Poor X

To Have and Have Not (xxx), on 13 at 4. An entertaining 1944 adventure about the owner of a fishing boat who becomes involved in intrigue on the Caribbean starring Humphrey Bogart, Lauren Bacall and Walter Brennan.

Call Me Madam (xxx), on 11 at 4:30. A 1959 film version of the snappy Irving Berlin stage muscial about the free-wheeling Washinton hostess, Sally Adams. An excellent cast includes Ethel Merman, Donald O'Connor and George Saunders.

ETHEL MERMAN
. . . on 11 at 4:30

Old Acquaintance (xxx), on 13 at 6. Bette Davis and Miriam Hopkins star in this moving 1943 story of a woman who is taken in by a girlhood friend.

Funny Girl (xxxx), on 4 at 7:30. Barbra Streisand in the 1968 role that made her a star and won her an Oscar for portraying the legendary Fanny Brice. Great music and excellent supporting cast. Recommended!

Ice Palace (xxx), on 12 at 9. Alaska's struggle for statehood is traced in this 1960 saga starring Richard Burton, Robert Ryan and Carolyn Jones.

The Game Is Over (xxx), on 6 at 11:15. (See Saturday, 11:30 p.m. on Channel 8 for details.)

The Scapegoat (xx), on 4 at 11:30. An excellent cast (Alec Guinness and Bette Davis) highlights this 1958 British-made psycological drama about a man who is tricked into assuming the identity of his double.

For Singles Only (x), on 12 at 11;30 and 7 at midnight. A 1968 soap opera about youthful romantic problems in a California apartment complex starring John Saxon and Mary Ann Mobley.

Sing You Sinners (xxx), on 2 at 11:40. Solid entertainment with Bing Crocby playing a wastrel who strikes it rich at the track; filmed in 1938 and co-starring Fred MacMurray and Donald O'Connor.

Today's Highlights

Impressions, on 2 at 5:30. Filmmaker Allan King discusses his documentaries, Warrendale and A Married Couple, and the future of the Canadian film industry. (30 mins.)

Beachcombers, on 2 and 6 at 7. This popular series starring Bruno Gerussi begins its second season with a comedy of errors as Molly's (Rae Brown) cafe gets an unexpected facelifting. (30 mins.)

Columbo, on 5 and 8 at 8:30. Back with his rumpled raincoat is the deceptively clumsy Lieutenant Columbo (Peter Falk.) Tonight's case — Lovely But Lethal, about a fading cosmetic queen with a disconcerting habit of murdering anyone who gets in her way. Supporting cast includes Vera Miles, Martin Sheen and Vincent Price.

W5, on 8 at 10. Beginning its eighth season, this highly-rated public affairs program returns with regular hosts Michael Maclear, Carole Taylor and Bruce Phillips. (60 mins.)

Specials

CBS News Retrospective, on 7 and 12 at 6. The Great American Novel, a 1968 Emmy winner that explores the bonds between litarature and life. (60 mins.)

Margaret Mead's New Guinea Journal, on 9 at 6:30. A flm record of the famed anthropologist's 1967 return to the New Guinea village of Peri, 40 years after she first studied its people. (90 mins.)

Wayne and Shuster Comedy Special, on 2 and 6 at 9. Johnny Wayne and Frank Shuster usher in their 21st season with the first of four specials this evening. (60 mins.)

A World Apart, on 2 and 6 at 10. A documentary on the tragic, unreal world of the mentally ill focusing on three Ontario psychiatric hospitals. Cameras record the daily care and treatment of the chronically afflicted, from young adults to the elderly. (60 mins.)

NBC Reports, on 5 at 10. School bus hazards and the mysique of gold are the highlights of this newsmagazine-style report. (60 mins.)

Shades of Columbo?

Wayne and Shuster become involved in the Stratford Murder Mystery for their first comedy special of the new season on CBC-TV Sunday, Sept. 23, at 9:00 p.m. on Channels 2 and 6. Johnny recreates the role of Columbo while Frank plays Marvor Mirvish, artistic director of the festival. The lady in the middle (above) is comedianne Carol Robinson who plays Lady Guertrude.

Better Reading Aim Of Electric Company

Teaching more by teaching less, a unique, about-face approach to education, is the successful basis for The Electric Company, a dynamic new U.S. experimental series tackling the growing problem of reading failure in school children, currently seen Wednesdays at 5 p.m., on CBC Television.

The half-hour series, which made its CBC-TV debut on September 12, features a casual, relaxed approach to education, with music, animation, computer-graphics and skits parodying currently-popular TV shows.

Bill Cosby and Rita Moreno head a talented eight-member company of "regulars," joined by a teen rock group, The Short Circus, and a select group of TV and film stars in cameo roles as "teacher's aides" — Carroll O'Connor and Jean Stapleton (All In The Family), Flip Wilson, Carol Burnett, Barbara Eden, Dean Martin, Dan Rowan, Dick Martin, Lily Tomlin, Arte Johnson, Gary Owens, Willy Tyler and Lester (Laugh-In), Lorne Greene, Michael Landon (Bonanza, and others.

Created and produced by the Children's Television Workshop, originators of Sesame Street, The Electric Company strives to help elementary school students overcome the mysteries of learning to read.

More than 4,000,000 youngsters in nine countries watched it last season, including over two million in classrooms, and the series was used by nearly 45 per cent of all U.S. elementary schools with full TV facilities.

"The fact that The Electric Company feels like a TV show the kids might watch at home seems to be the secret to viewer acceptance in the classroom," says Samuel Y. Gibbon Jr., executive producer of the series. "It proves children with a good change of pace from normal teaching."

This season, the amount of print appearing on the screen will be reduced, to allow expansion to include syllables. "In that way, words such as cat can be treated both as a group of letters, to be sounded out individually, and as a syllable unit in a larger word, such as catnip or catapault," adds Gibbons. "The end result should be to help children blend larger words through easier stages.

Two new features include experimentation with the Rebus method, using syllables as the smallest unit in decoding words, and A Very Short Book, parodying such children's stories as Jack And The Beanstalk and Sleeping Beauty.

Dr. Sidney Marland Jr., U.S. Commissioner of Education, has said of the series that "perhaps no other innovation in the history of education has made its presence felt among so many people in so short a time."

The overall approach to The Electric Company is largely based on the model developed originally for Sesame Street, notes Dr. Edward L. Palmer, research director for the Children's TV Workshop in New York. "We view this series as a continuing 'research laboratory'," Dr. Palmer notes. "As such, we will continue to incorporate experiments involving new production techniques, to seek the advice of the best educators we can find, and to stress the achievement to new types of educational objectives by way of television."

The Pop Shoppe

$1.70 PER CASE plus Deposit

491 BURNSIDE 382-1232

1824 ISLAND HIGHWAY 478-7121

YOUR HEADQUARTERS FOR Vilas

• WE MOST LIKELY HAVE IT IN STOCK •

• *Complete Selection on Display* • *Free Delivery Anywhere in B.C.*

Continental Home Supply Ltd.

716 JOHNSON STREET Phone 386-2458

FOR TROUBLE-FREE DRIVING

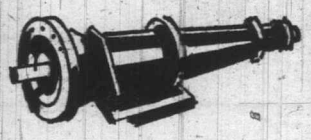

LET US SERVICE THE TRANSMISSION OF YOUR CAR

Lo-Cost Automatic Transmission Band Adjustment Will Solve Most of Your Problems at Very Little Cost. Stop in Today for a Free 17-Point Check.

WHAT DO WE DO?

1. **Road Test** — A qualified technician checks the shift points at various speeds, and the progressive action in forward and reverse.

2. **Oil Test** — Oil pan is removed for visual inspection of level and discoloration, type and amount of residue in pan or on filter.

3. **Recommendation** — 30% do not require attention; 50% we recommend service outlined by the vehicle's manufacturer; 20% we recommend repairs.

4. **Mechanical Work** — YOU decide whether you will have repairs, overhauling, or install an exchange. All work is done by factory-trained personnel.

5. **Written Guarantee**—1 year or 12,000 miles, 100% parts and labor any place in North America. Plus free service guarantee for 12,000 miles or 12 months, valid at any of our 22 centres in Western Canada.

6. **Payment** — We take Cheques, Chargex, Cash. Also 6, 12, and 14-month payment plan.

7. **Time** — Free transmission diagnosis takes 30 to 45 minutes. Usually one-day service on transmission repairs. Lo-Cost Canadian-owned shops give you the best service for your money.

DRIVE IN HERE — We are transmission technicians exclusively.

LO-COST AUTOMATIC TRANSMISSIONS

Saturday Service—8 to 12 Noon
Monday to Friday—8 to 6 p.m.
1901 Government Street
AT CHATHAM
388-4248

see LO-COST

MONDAY, SEPTEMBER 24

8 A.M.
4—Pixanne
5—Today
6—Canada A.M.
7—J. P. Patches
8—Canada A.M.
12—Frisky Frolics
13—Wake Up With Flash

8:30 A.M.
4—Not for Women Only
5—Today
6—Good Morning
7—Captain Kangaroo
8—Romper Room
12—Captain Kangaroo
13—Fury

9 A.M.
4—News
5—Dinah's Place
6—Ed Allen
7—News
8—Pete's Place
9—Sesame Street
11—Joker's Wild
12—Joker's Wild
13—Project 13

9:30 A.M.
4—Movie: The Harvey Girls
5—Baffle
6—Pay Cards
7—News
8—Pay Cards
9—Sesame Street
11—$10,000 Pyramid
12—$10,000 Pyramid
13—McKeever and the Colonel

10 A.M.
2—Mon Ami; Giant
4—Movie continued
5—Wizard of Odds
6—Mon Ami; Giant
7—Gambit
8—Eye Bet
9—Ripples; Families
11—Jack La Lanne
12—Gambit
13—Living Easy

10:30 A.M.
2—Mr. Dressup
4—Movie continued
5—Hollywood Squares
6—Mr. Dressup
7—Love of Live
8—Yoga
9—Ecology
11—Galloping Gourmet
12—Love of Life
13—Mantrap

11 A.M.
2—Sesame Street
4—Movie continued
5—Jeopardy
6—Senior Citizens
7—Young and The Restless
8—Jean Cannem
9—Worlds; Sounds
11—Laredo
12—Young and The Restless
13—Farmers' Daughter

11:30 A.M.
2—Sesame Street
4—Brady Bunch
5—Who, What or Where
6—Eye Bet
7—Search for Tomorrow
8—Jean Cannem
9—Children of the World
11—Laredo continued
12—Search for Tomorrow
13—Peyton Place

12 NOON
2—Luncheon Date
4—Password
5—Take Time
6—Noon Show
7—News
8—News; Beat the Clock
9—French Chef
11—Three On a Match
12—I Love Lucy
13—Mike Douglas

12:30 P.M.
2—Date continued
4—Split Second
5—Take Time
6—Movie: One More Train To Rob (12:45)
7—As the World Turns
8—Movie: One More Train To Rob (12:45)
9—Electric Company
11—Perry Mason
12—Merv Griffin
13—Mike Douglas

1 P.M.
2—Ceilidh
4—All My Children
5—The Doctors
6—Movie continued
7—Guiding Light
8—Movie continued
9—You And I; Images
11—Perry Mason
12—Merv Griffin
13—Mike Douglas

1:30 P.M.
2—Audubon Wildlife
4—Let's Make a Deal
5—Another World
6—Movie continued
7—Edge of Night
8—Movie continued
9—Cover to Cover (1:40)
11—Don St. Thomas
12—Merv Griffin
13—Movie: First Comes Courage

2 P.M.
2—Juliette and Friends
4—Newlywed Game
5—Return to Peyton Place
6—Movie continued
7—Secret Storm
8—Movie continued
9—People; You and Eye
11—Tennessee Tuxedo
12—New Price Is Right
13—Movie continued

2:30 P.M.
2—Coronation Street
4—Girl In My Life
5—Somerset
6—Beat the Clock
7—Match Game '73
8—Somerset
9—Reach Out (2:35)
11—New Zoo Revue
12—It's Your Bet
13—Movie continued

3 P.M.
2—Take 30
4—General Hospital
5—Days of Our Lives
6—Take 30
7—Price Is Right
8—Another World
9—Erica and Theonie
11—Get Smart
12—Secret Storm
13—Cisco Kid

3:30 P.M.
2—Edge of Night
4—One Life to Live
5—Movie: David and Bathsheba
6—Edge of Night
7—Movie: Story of a Woman
8—What's The Good Word?
9—Zoom
11—Flintstones
12—To Tell The Truth
13—Flash Blaidon

4 P.M.
2—Family Court
4—Love, American Style
5—Movie continued
6—Family Court
7—Movie continued
8—Anything You Can Do
9—Sesame Street
11—Gilligan's Island
12—Funorama
13—Flash Blaidon

4:30 P.M.
2—Drop-In
4—Bonanza
5—Movie continued
6—Drop-In
7—Movie continued
8—Flintstones
9—Sesame Street
11—My Favorite Martian
12—Bewitched (4:50)
13—Sergeant Preston

5 P.M.
2—Science Workshop
4—Bonanza continued
5—Movie continued
6—Family Affair
7—Movie continued
8—Football: Edmonton at Hamilton
9—Mister Rogers
11—Beverly Hillbillies
12—Untouchables (5:20)
13—Lone Ranger

5:30 P.M.
2—Gilligan's Island
4—News
5—News
6—News
7—News
8—Football continued
9—Electric Company
11—Jeannie
12—Untouchables continued
13—Batman

ALL TIMES ARE LOCAL

CHANNELS RESERVE RIGHT TO MAKE LAST-MINUTE CHANGES

EVENING PROGRAMS

6 P.M.
2—Klahanie
4—News
5—News
6—News
7—News
8—Football continued
9—Hodgepodge Lodge
11—Star Trek
12—Untouchables; News
13—Outer Limits

6:30 P.M.
2—Hourglass
4—News
5—News
6—News
7—News
8—Football continued
9—Telecourse — Islam
11—Star Trek
12—News
13—Outer Limits

7 P.M.
2—Hourglass
4—Football: Saints vs. Cowboys
5—Truth or Consequences
6—Gunsmoke
7—Northwest Traveler
8—Football continued
9—Christy Brown
10—Ladies First
11—Mission Impossible
12—Movie: Island of the Lost
13—Voyage

7:30 P.M.
2—Lotsa Luck
4—Football continued
5—Hollywood Squares
6—Gunsmoke continued
7—Wild World of Animals
8—Diana
9—Evening at Pops
10—Ladies First
11—Mission Impossible
12—Movie continued
13—Voyage continued

8 P.M.
2—Partridge Family
4—Football continued
5—Lotsa Luck
6—Partridge Family
7—Gunsmoke
8—Mod Squad
9—Two Arctic Tales—Special
10—Karate
11—Wild, Wild West
12—Movie continued
13—Movie: 12 Angry Men

8:30 P.M.
2—Cannon
4—Football continued
5—Diana
6—Cannon
7—Gunsmoke continued
8—Mod Squad continued
9—Special continued
10—You and the Law
11—Wild West continued
12—Movie continued
13—Movie continued

9 P.M.
2—Cannon continued
4—Football continued
5—Movie: Groundstar Conspiracy
6—Cannon continued
7—Here's Lucy
8—Adam's Rib
9—Special continued
10—Jr. Chamber Forum
11—Untouchables
12—Ozzie's Girls
13—Movie continued

9:30 P.M.
2—This Is the Law
4—Football continued
5—Movie continued
6—This Is the Law
7—Dick van Dyke
8—Pig and Whistle
9—Homewood
10—Forum continued
11—Untouchables
12—Sixth Sense
13—Movie continued

10 P.M.
2—South Seas
4—Wait 'Til Yor Father Gets Home
5—Movie continued
6—South Seas
7—Medical Center
8—Medical Center
11—News
12—Sixth Sense
13—Route 66

10:30 P.M.
2—Man Alive
4—To Tell the Truth
5—Movie continued
6—Man Alive
7—Medical Center continued
8—Medical Center continued
11—Dragnet
12—Channel 12 Special
13—Route 66 continued

11 P.M.
2—News
4—News
5—News
6—News
7—News
8—News
11—Movie: A Private's Affair
12—Rifleman
13—Wyatt Earp

11:30 P.M.
2—Movie: Thirty Day Princess (11:50)
4—Movie: Double Edge
5—Johnny Carson
6—News
7—Movie: Come Fly With Me
8—News
11—Movie continued
12—Movie: Come Fly With Me
13—Colonel March

12 MIDNIGHT
2—Movie continued
4—Movie continued
5—Carson continued
6—Movie; Desperate Ones
7—Movie continued
8—Movie: Desperate Ones
11—Movie continued
12—Movie continued
13—Movie: Night to Remember

12:30 A.M.
2—Movie continued
4—Movie continued
5—Carson continued
6—Movie continued
7—Movie continued
8—Movie continued
12—Movie continued
13—Movie continued

ALL TIMES ARE LOCAL

CHANNELS RESERVE RIGHT TO MAKE LAST-MINUTE CHANGES

Groundstar Conspiracy

MICHAEL SARRAZIN
. . . on 5 at 9.

Movies

The Harvey Girls (xx), on 4 at 9:30. A good score and some nice performances highlight this 1945 musical starring Judy Garland, John Hodiak and Ray Bolger.

One More Train to Rob (xx), on 6 and 8 at 12:45. A 1971 TV western spoof about a bandit out to get a pal who sent him up and stole his girl, starring George Peppard and Diana Muldaur.

First Comes Courage, on 13 at 1:30. No rating or description available on this 1943 drama starring Merle Oberon and Brian Aherne.

David and Bathsheba (xx), on 5 at 3:30. Lavish Biblical epic about the romance between King David and the ravishing Bathsheba starring Gregory Peck and Susan Hayward, filmed in 1952.

Story of a Woman (xx), on 7 at 3:30. Swedish actress Bibi Andersson plays a woman torn between love of her diplomat husband and her former lover, an Italian football star in this 1969 drama

JUDY GARLAND
. . . on 4 at 9:30 a.m.

that co-stars Robert Stack and James Farentino.

Island of the Lost (x), on 12 at 7. A 1967 adventure about the problems that beset a voyage into the uncharted Pacific starring Richard Greene and Luke Wells.

12 Angry Men (xxxx), on 13 at 8. Henry Fonda, Lee J. Cobb, Ed Begley and E. G. Marshall star in this engrossing 1957 drama about a jury of men who have to decide whether a young boy killed his father. Suspenseful, brilliantly acted and expertly directed. Recommended!

The Groundstar Conspiracy (xx), on 5 at 9. A fast-paced 1972 spy drama of interest to British Columbians as most of the filming was done in and around Simon Fraser University and Long Beach. A competent cast includes George Peppard, Michael Sarrazin and Christine Belford.

A Private Affair (x), on 11 at 11. A threadbare 1959 comedy about recruits at a training camp who form a musical trio starring Sal Mineo, Barbara Eden and Gary Crosby.

Double Edge (xx), on 4 at 11:30. A 1971 crime drama about a detective who goes undercover to fight gang warfare starring Richard Egan and William Shatner.

Come Fly with Me (xx), on 7 and 12 at 11:30. Dolores Hart, High O'Brian, Karl Malden and Pamela Tiffen star in this routine 1963 comedy-drama about the romantic adventures of overseas airline stewardesses.

Thirty Day Princess (xxx), on 2 at 11:50. An out-of-work actress is hired to take the place of an ailing princess in this entertaining 1934 comedy that stars Sylvia Sidney, Cary Grant and Edward Arnold.

The Desperate Ones, on 6 and 8 at midnight. No rating available on this 1968 European-made drama about two Sberian labor camp escapees attempting to get over the mountainous border. Maximilian Schell and Raf Vallone star.

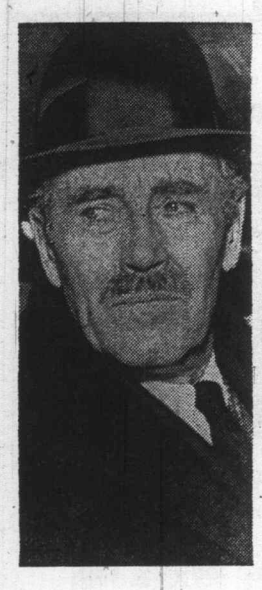

HENRY FONDA
. . . on 13 at 8

A Night to Remember (xxxx), on 13 at midnight. An impressive and absorbing 1958 British-made documentary-drama that re-creates the events leading up to the 1912 sinking of the Titanic. It's magnificently detailed from a superb Eric Ambler script and a huge cast includes Kenneth More, Honor Blackman and David McCallum.

90 Degrees of Shade (xxx), on 6 and 8 at 2 a.m. A 1964 Czech-made drama about the tragedy that befalls a married food-store clerk who has an affair with a stock girl. A British cast includes Anne Heywood, James Booth, Ann Todd and Donald Wolfit.

Special

Two Arctic Tales, on 9 at 8. A fascinating pair of mysteries forms the basis for this drama based on fact. In 1845, an English expedition sets out to find the Northwest Passage — and disappears virtually without a trace. Some 25 years later, American writer Charles Francis Hall is searching for their remains when he suddeenly falls ill and dies. Raymond Massey narrates. (90 mins.)

Today's Highlights

In the South Seas, on 2 and 6 at 10. Boat races celebrating Samoa's 1962 independence highlights this film on village life. There is also a look at some of the tiny island's problems including overpopulation and inadequate schooling. (30 mins.)

Man Alive, on 2 and 6 at 10:30. A probe of television — Reflections on a Fun-House Mirror — that explores the media's limitations and biases. Guest s former CBC newsman Donald Gordon.

Monday Night Comedy

DIANA starring Diana Rigg tries to reassure Richard B. Schull in an episode of this new comedy series tonight on 8 at 7:30 and 5 at 8:30. And, three's a crowd is the problem facing Dom Leluise in **LOTSA LUCK** at 7:30 on 2 and 2 at 8.

AND, if you haven't had enough laughs, tune in to Adam's Rib starring Ken Howard and Blythe Danner on 8 at 9.

Montague BRIDGMAN Ltd.
China Crystal Gifts
811 Government St 383-0821

FREE HOME DELIVERY
DON MEE
CHINESE FOOD
538 FISGARD
OPEN
Mon. thru Thurs.—5:00 p.m. to 1:30 a.m.
Friday—5:00 p.m. to 2:15 a.m.
Saturday—5:00 p.m. to 2:30 a.m.
Sunday—4:30 p.m. to 8:00 p.m.
383-1032
388-4841

DEAL DIRECT with the MANUFACTURER
SAVE AS MUCH AS $200 ON A NEW CHESTERFIELD SUITE
- You Select the Style
- You Select the Fabric
- You Select the Construction PLUS! Your preference of a firm or soft coil base—with 6" genuine foam rubber cushions.

Thousands of Fabrics To Choose From! Our Advisers Will Assist You . . . Bring In a Sample of Your Drapes, Rugs, Etc.
ELIMINATE THE MIDDLE MAN SAVE AT
GREGG'S Furniture Manufacturers (VICTORIA)
2300 DOUGLAS ST. 388-7365
• IN NANAIMO 87 NICHOL ST.
DISCOVER HOW WE RECOVER
Save on factory-to-you reupholstery (fabrics and labor)
• FREE ESTIMATES • NO OBLIGATION
• CALL IN AND SEE US OR PHONE 388-7365
• DO IT NOW !

CABLE 10 CABLEVISION

VICTORIA'S Community Channel

7 P.M. to 10 P.M.

Monday Sept. 24, through Friday, Sept. 28

TIME	MONDAY	TUESDAY	WEDNESDAY	THURSDAY	FRIDAY
7:00	LADIES FIRST "Motor Sport"	SKY TONIGHT "Jupiter" —Astronomy	BULLSEYE: OTTAWA (John Bulloch) —Rogers Cable TV	ISLAND HOBBYIST "Stamp Collecting" —Virginia Adrian	ARTS CALENDAR (Erica Kurth) —Arts Council
7:30	LADIES (con't) —Daphne Goode	FLORAL CREATIONS —Rosemary Wormald	PLANNING AND CITIZENS (Guy Spencer)	YOU AND LAW "Operation Sam" —Saanich Police	FOCUS ON CHILDREN "Davey and Goliath"
8:00	ACTION KARATE "Oriental Fighting Art" —Bateson School	GERMAN DIARY "No. 21" —Int'l Broadcasting	PLANNING (con't.) —Community Planning Assn.	SCUTTLEBUT "Ship & Men on the Coast —World Ship Society	ETV PROJECTS "What did you see in school?"
8:30	YOU AND LAW "Traffic Safety" —Saanich Police	TOMORROW-TODAY	WED. FLICKS "Zorro" Douglas Fairbanks Sr.	PROJECT-TRAVEL "The Banks of the Rhine"	CHRONIQUES DE FRANCE No. 90 —French TV
9:00	JUNIOR CHAMBER FORUM "Victoria Issues with Open Line Discussion" —Jr. Chamber of Commerce	LONDON LINE (Yesterday)	FLICKS (con't.) —Canadian Film Institute	B.C. TRAILS "Enjoyment & Study of Nature"	THE CHRISTIAN HOME "Growing Up No. 2" —Dr. Henry Brandt
9:30		OUTLOOK "Symphony"	OUTDOORSMEN "Sailing" —Mike Walton	TRAILS (con't.) —Bud Pauls	CONTACT I (Walter Donald) —Council of Churches
		OUTLOOK (con't.) —Helen Beirnes			

TUESDAY, SEPTEMBER 25

8 A.M.
4—Pixanne
5—Today
6—Canada A.M.
7—J. P. Patches
8—Canada A.M.
12—Frisky Frolics
13—Wake Up With Flash

8:30 A.M.
4—Not for Women Only
5—Today
6—Good Morning
7—Captain Kangaroo
8—Romper Room
12—Frisky Frolics
13—Fury

9 A.M.
4—News
5—Dinah's Place
6—Ed Allen
7—News
8—Pete's Place
9—Sesame Street
11—Jokers Wild
12—Jokers Wild
13—Project 13

9:30 A.M.
4—Movie: B. F.'s Daughter
5—Baffle
6—Pay Cards
7—News
8—Pay Cards
9—Sesame Street
11—$10,000 Pyramid
12—$10,000 Pyramid
13—McKeever

10 A.M.
2—Mon Ami; Giant
4—Movie continued
5—Wizard of Odds
6—Mon Ami; Giant
7—Gambit
8—Eye Bet
9—Music; Working
11—Jack La Lanne
12—Gambit
13—Living Easy

10:30 A.M.
2—Mr. Dressup
4—Movie continued
5—Hollywood Squares
6—Mr. Dressup
7—Love of Life
8—Yoga
9—Science; Caroline's Corner
11—Galloping Gourmet
12—Love of Life
13—Mantrap

11 A.M.
2—Sesame Street
4—Movie continued
5—Jeopardy
6—Senior Citizens
7—Young and Restless
8—Jean Cannem
9—Music; Reaching Out
11—Laredo
12—Young and Restless
13—Farmer's Daughter

11:30 A.M.
2—Sesame Street
4—Brady Bunch
5—Who, What or Where
6—Eye Bet
7—Search for Tomorrow
8—Jean Cannem
9—Families — Friends; Music
11—Laredo continued
12—Search for Tomorrow
13—Peyton Place

12 NOON
2—Luncheon Date
4—Password
5—Take Time
6—Noon Show
7—News
8—News; Beat the Clock
9—Chan — Ese Way
11—Three on a Match
12—I Love Lucy
13—Mike Douglas

12:30 P.M.
2—Luncheon continued
4—Split Second
5—Take Time
6—Movie: Ride The High Wind
7—As the World Turns
8—Movie: Ride The High Wind
9—Electric Company
11—Perry Mason
12—Merv Griffin
13—Mike Douglas

1 P.M.
2—Ceilidh
4—All My Children
5—Doctors
6—Movie continued
7—Guiding Light
8—Movie continued
9—Ripples; Music
11—Perry Mason continued
12—Merv Griffin
13—Mike Douglas

1:30 P.M.
2—Norman Corwin
4—Let's Make a Deal
5—Another World
6—Movie continued
7—Edge of Night
8—Movie continued
9—Reaching Out; Sounds
11—Don St. Thomas
12—Merv Griffin
13—Movie: Lady in Question

2 P.M.
2—Juliette and Friends
4—Newlywed Game
5—Return to Peyton Place
6—Movie continued
7—Secret Storm
8—Movie continued
9—Music; Books
11—Uncle Waldo
12—New Price Is Right
13—Movie continued

2:30 P.M.
2—Coronation Street
4—Girl in My Life
5—Somerset
6—Beat the Clock
7—Match Game 73
8—Somerset
9—Ripples; My Thing
11—New Zoo Revue
12—It's Your Bet
13—Movie continued

3 P.M.
2—Take 30
4—General Hospital
5—Days of Our Lives
6—Take 30
7—New Price Is Right
8—Another World
9—Book Beat
11—Get Smart
12—Secret Storm
13—Cisco Kid

3:30 P.M.
2—Edge of Night
4—One Life to Live
5—Movie: A Ticklish Affair
6—Edge of Night
7—Movie: Deadlock
8—What's the Good Word?
9—Carrascolendas
11—Flintstones
12—To Tell the Truth
13—Flash Blaidon

4 P.M.
2—Family Court
4—Love American Style
5—Movie continued
6—Family Courty
7—Movie continued
8—Anything You Can Do
9—Sesame Street
11—Gilligan's Island
12—Funorama
13—Flash Blaidon

4:30 P.M.
2—Alphabet Soup
4—Bonanza
5—Movie continued
6—Alphabet Soup
7—Movie continued
8—Flintstones
9—Sesame Street
11—Favorite Martian
12—Bewitched (4:50)
13—Sergeant Preston

5 P.M.
2—Grab Bag
4—Bonanza continued
5—Movie continued
6—Family Affair
7—Movie continued
8—Mod Squad
9—Mister Rogers
11—Beverly Hillbillies
12—Untouchables (5:20)
13—Lone Ranger

5:30 P.M.
2—Gilligan's Island
4—News
5—News
6—News
7—News
8—Mod Squad continued
11—Jeannie
12—Untouchables continued
13—Batman

ALL TIMES ARE LOCAL

CHANNELS RESERVE RIGHT TO MAKE LAST-MINUTE CHANGES

EVENING PROGRAMS

6 P.M.
2—I Dream of Jeannie
4—News
5—News
6—News
7—News
8—News
9—Carrascolendas
11—Star Trek
12—Untouchables; News
13—Lost in Space

6:30 P.M.
2—Hourglass
4—News
5—News
6—News
7—News
8—News
9—Dimension '73
11—Star Trek
12—News
13—Lost in Space

7 P.M.
2—Hour glass
4—To Tell the Truth
5—Truth or Consequences
6—Owen Marshall
7—Hee Haw
8—Night Gallery
9—American Family—Special
10—Astronomy
11—Mission: Impossible
12—Movie: Getting Away From It All
13—Voyage.

7:30 P.M.
2—Reach for Top
4—Exploration Northwest
5—Sale Of The Century
6—Owen Marshall continued
7—Hee Haw
8—Headline Hunters
9—Special continued
10—Floral Creations
11—Mission Impossible continued
12—Movie continued
13—Voyage continued

8 P.M.
2—Mary Tyler Moore
4—Temperatures Rising
5—Chase
6—Mary Tyler Moore
7—Maude
8—Temperatures Rising
9—Evening at Pops
10—German Diary
11—Wild, Wild West
12—Movie continued
13—Movie: Apache

8:30 P.M.
2—Police Story
4—Movie: Smile When You Say 'I Do'
5—Chase continued
6—Police Story
7—Hawaii Five-O
8—Dan August
9—Pops continued
10—Tomorrow — Today
11—Wild, Wild West
12—Hawaii Five-O
13—Movie continued

9 P.M.
2—Police Story continued
4—Movie continued
5—Movie: Police Story
6—Police Story costinued
7—Hawaii Five-O continued
8—Dan August continued
9—Portland Junior Symphony
10—Outlook
11—Untouchables
12—Hawaii Five-O continued
13—Movie continued

9:30 P.M.
2—Front Page Challenge
4—Movie continued
5—Movie continued
6—Front Page Challenge
7—Movie: She Cried Murder!
8—Target Impossible
9—Special continued
10—Outlook continued
11—Untouchables continued
12—Great Mysteries
13—Movie continued

10 P.M.
2—Ascent of Man
4—Marcus Welby, MD
5—Movie continued
6—Ascent of Man
7—Movie continued
8—Marcus Welby, MD
9—Children Grow
11—News
12—Movie: Terror on the Beach
13—East Side-West Side

10:30 P.M.
2—Ascent continued
4—Marcus Welby, M.D.
5—Movie continued
6—Ascent continued
7—Movie continued
8—Marcus Welby, MD
11—Dragnet
12—Movie continued
13—East Side continued

11 P.M.
2—News
4—News
5—News
6—News
7—News
8—News
11—Movie: Five Graves to Cairo
12—Movie continued
13—Mr. and Mrs. North

11:30 P.M.
2—Movie: The Texan (11:50)
4—Miss World — USA Finals
5—Johnny Carson
6—News
7—Movie: Torpedo Run
8—News
11—Movie continued
12—Movie: Torpedo Run
13—Detectives

12 MIDNIGHT
2—Movie continued
4—Finals continued
5—Carson continued
6—Movie: Heroes of Telemark
7—Movie continued
8—Movie: Heroes of Telemark
11—Movie continued
12—Movie continued
13—Movie: Man From Colorado

12:30 A.M.
2—Movie continued
4—Finals continued
5—Carson continued
6—Movie continued
7—Movie continued
8—Movie continued
12—Movie continued
13—Movie continued

ALL TIMES ARE LOCAL

CHANNELS RESERVE RIGHT TO MAKE LAST-MINUTE CHANGES

ROBERT YOUNG
. . . Marcus Welby on 4 and 7 at 10.

Movies

B.F.'s Daughter (xx), on 4 at 9:30. Barbara Stanwyck, Van Heflin and Charles Coburn star in this 1947 drama about an heiress's marriage to an economics professor.

Ride the High Wind (xx), on 6 and 8 at 12:45. Routine 1966 adventure about an American bush pilot forced down in the South African desert starring Darren McGavin and Maria Perschy.

Lady in Question (xxx), on 13 at 1:30. An attention-holding 1940 drama about a French shopkeeper who becomes a juror at the murder trial of a beautiful woman starring Brian Aherne, Rita Hayworth and Glenn Ford.

A Ticklish Affair (xx), on 5 at 3:30. Routine 1963 romantic-comedy starring Gig Young, Shirley Jones and Red Buttons.

Deadlock (xxx), on 7 at 3:30. Leslie Nielsen and Hari Rhodes star in this better-than-average hard-hitting police drama about racial tensions in the ghetto of a large west coast city—filmed in 1969.

ESTELLE PARSONS
. . . on 12 at 10 p.m.

Geting Away from it All (xx), on 12 at 7. A light-hearted 1972 TV comedy about two New York City couples who quit the big city for the simple life starring Larry Hagman and Barbara Feldon.

Apache (xx), on 13 at 8. Burt Lancaster and Jean Peters star in this 1954 western about a peace-seeking Indian forced to turn renegade after the surrender of Geronimo.

Smile When You Say 'I Do', on 4 at 8:30. A humorous look at the foibles of marriage via the "Candid Camera" trickery of Allen Funt.

Police Story (xx), on 5 at 9. The 1973 pilot film that sold a new police anthology series, starring Vic Morrow as a hard-boiled cop assigned to a squad set up to foil felonies in progress.

She Cried Murder!, on 7 at 9:30. An unpreviewed 1973 mystery about a police inspector investigating a murder he committed starring Telly Savalas and Lynda Day George.

Terror on the Beach (xx), on 12 at 10. Dune Buggy-driving teenagers turn an innocent family's camping trip into a holiday of terror in this 1973 TV drama starring Dennis Weaver and Estelle Parsons.

Torpedo Run (xx), on 7 and 12 at 11:30. A 1958 Second World War submarine drama starring Glenn Ford and Ernest Borgnine.

The Texan (xxx), on 2 at 11:50. Nostalgia fans will enjoy this 1930 western starring a young Gary Cooper as a soldier of fortune in the old Southwest.

HARI-RHODES
. . . on 7 at 3:30 p.m.

The Heroes of Telemark (xxx), on 6 and 8 at midnight. A well-made 1965 Second World War drama based on a true-life incident about resistance fighters in Nazi-occupied Norway starring Kirk Douglas and Richard Harris.

Man from Colorado (xxx), on 13 at midnight. An off-beat but interesting 1948 western about a sadistic army officer who becoes a federal judge in a small town starring William Holden and Glenn Ford.

The Heart of New York (xx), on 6 and 8 at 2:35 a.m. A dated (1933) but still entertaining 1933 musical starring Al Jolson, Frank Morgan and Madge Evans.

Specials

An American Family and Reality, on 9 at 7. A discussion with noted anthropologist Dr. Margaret Mead on the recent PBS program, An American Family. (60 mins.)

Portland Junior Symphony, on 9 at 9. Jacob Avshalomov conducts the 104-member Portland (Ore.) Junior Symphony in excertps from Beethoven, Mozart and Aaron Copland. (60 mins.)

Miss World-USA Finals, on 4 at 11:30. Bob Hope is a special guest as 50 contestants vie for top honors in this beauty pagent. (90 mins.)

Today's Highlights

Temperatures Rising, on 4 and 8 at 8. A new face for this hospital comedy with Cleavon Little the sole first-season survivor. His new boss is Paul Lynde, as the non-practicing doctor who runs his mother's private hospital. (30 mins.)

Police Story, on 2 and 6 at 8:30. Part 2 of the pilot for an upcoming crime-drama series to be seen later this fall. Continued from last week and starring Vic Morrow, Chuck Connors and Edward Asner. (60 mins.)

Target the Impossible, on 8 at 9:30. A timely look at possible new sources of non-polluting energy in a program titled, To Capture the Power of the Sun and Tide. (30 mins.)

Ascent of Man, on 2 and 6 at 10. Science vs. authority and responsibility is the concluding topic in this documentary series hosted by Dr. Joseph Bronowski. (60 mins.)

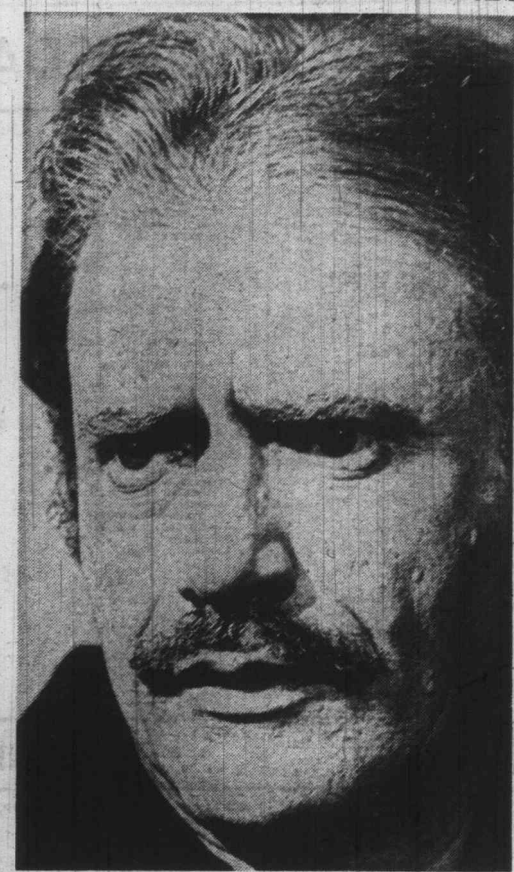

VIC MORROW
stars in Police Story on Tuesday at 9 on 5

Season Premiere

A Classic Case is the premiere episode of The New Temperature Rising Show starring Paul Lynde on the ABC Television Network. It concerns the resolution of an error in a patient's diagnosis. Starring in the series are: (left to right) front: Jennifer Darling as Windy Winchester, RN; Sudie Bond as Martha Mercy, Lynde's mother; Barbara Cason as Miss Tillis, head of admitting and accounting. back: Cleavon Little as Dr. Jerry Noland; Paul Lynde as Dr. Mercy; Jeff Morrow as Dr. Lloyd Axton. The New Temperatures Rising Show premieres Tuesday, Sept. 18, on 4 and 8 at 8 p.m.

DISPENSING OPTICIANS
Established 1924

TELEVISION TIME

Watching television should be fun, but if your eyes blur or sting, then enjoyment is greatly lessened. It's time then to have your eyes examined, and if glasses are necessary, bring the prescription to one of our five offices. You'll be glad you did.

PRESCRIPTION OPTICAL
5 Convenient Locations

PIZZA PIEMAN
"TAKE-OUT OR HOME DELIVERY"
4 Locations to serve you better . . .
• TOWN AND COUNTRY SHOPPING CENTRE 383-1177
• 915 ESQUIMALT RD. 382-3177
• COLWOOD SHOPPING PLAZA 478-1711
• 2178 OAK BAY AVE. 592-2404

TV SERVICE GUIDE

SIMPSONS Sears
TV Repairs
388-9111 For Free Pick Up & Delivery
Charge It on Your Simpsons-Sears All Purpose Account

EATON'S
Television and Appliance Repair
Dial 382-7141
Ask for Appliance Repairs

Admiral
Mark of Quality
FACTORY SERVICE AND PARTS
• Service, 385-7423 •
• Parts, 382-6181 •
155 LANGFORD
By Doman's

TELEVISION SERVICE CENTRE
1014 Cook Street at Fort
383-6083
• LEAVE IT AT OUR STORE IN THE MORNING
• PICK IT UP IN THE AFTERNOON. COLOR OR BLACK AND WHITE
• SAME DAY IN-HOME SERVICE

fleetwood
FACTORY SERVICE AND PARTS
383-4154
845 YATES STREET

ZENITH
25" Brand New Picture Tubes
$159.98
CITY CENTRE TV
University Heights Centre
OPEN DAILY 10 a.m.-10 p.m.
477-6971

Kent's
Specializing in
• ELECTROHOME
• ZENITH • HITACHI
• SALES • SERVICE
• RENTALS
742 FORT ST. 383-7104

Electrohome
CONSUMER SERVICE
385-3384
2533 Government

WEDNESDAY, SEPTEMBER 26

8 A.M.
4—Pixanne
5—Today
6—Canada A.M.
7—J. P. Patches
8—Canada A.M.
12—Frisky Frolics
13—Flash Bialdon and Pals

8:30 A.M.
4—Not For Women Only
5—Today
6—Good Morning
7—Captain Kangaroo
8—Romper Room
12—Frisky Frolics
13—Fury

9 A.M.
4—News
5—Dinah's Place
6—Ed Allen
7—News
8—Pete's Place
9—Sesame Street
11—Joker's Wild
12—Joker's Wild
13—Project 13

9:30 A.M.
4—Movie: Barretts of Wimpole Street
5—Baffle
6—Pay Cards
7—News
8—Pay Cards
9—Sesame Street
11—$10,000 Pyramid
12—$10,000 Pyramid
13—McKeever

10 A.M.
2—Mon Ami; Giant
4—Movie continued
5—Wizard of Odds
6—Mon Ami; Giant
7—Gambit
8—Eye Bet
9—Ripples; Music
11—Jack La Lanne
12—Gambit
13—Living Easy

10:30 A.M.
2—Mr. Dressup
4—Movie continued
5—Hollywood Squares
6—Mr. Dressup
7—Love of Life
8—Yoga
9—Reach Out, Music
11—Galloping Gourmet
12—Love of Life
13—Mantrap

11 A.M.
2—Sesame Street
4—Movie continued
5—Jeopardy
6—Senior Citizens
7—Young and the Restless
8—Jean Cannem
9—Ripples; Science
11—Laredo
12—Young and the Restless
13—Farmer's Daughter

11:30 A.M.
2—Sesame St. continued
4—Brady Bunch
5—Who, What, Where Game
6—Eye Bet
7—Search for Tomorrow
8—Jean Cannem
9—You And I; My Thing
11—Laredo continued
12—Search for Tomorrow
13—Peyton Place

12 NOON
2—Luncheon Date
4—Password
5—Take Time
6—Noon Show
7—News
8—News; Beat The Clock
9—Erica And Theonie
11—Three on a Match
12—I Love Lucy
13—Mike Douglas

12:30 P.M.
2—Luncheon continued
4—Split Second
5—Take Time
6—Movie: I Sailed to Tahiti (12:45)
7—As The World Turns
8—Movie: I Sailed to Tahiti (12:45)
9—Electric Company
11—Perry Mason
12—Merv Griffin
13—Mike Douglas

1 P.M.
2—Celilidh
4—All My Children
5—The Doctors
6—Movie continued
7—Guiding Light
8—Movie continued
9—Music: Art
11—Perry Mason
12—Merv Griffin
13—Mike Douglas

1:30 P.M.
2—Audubon Wildlife
4—Let's Make a Deal
5—Another World
6—Movie continued
7—Edge of Night
8—Movie continued
9—Music; World
11—Perry Mason continued
12—Merv Griffin
13—Movie: Guilt of Janet Ames

2 P.M.
2—Juliette and Friends
4—Newlywed Game
5—Return to Payton Place
6—Movie continued
7—Secret Storm
8—Movie continued
9—Reach Out; World Children
11—Tennessee Tuxedo
12—New Price Is Right
13—Movie continued

2:30 P.M.
2—Film
4—Girl in My Life
5—Somerset
6—Beat The Block
7—Match Game '73
8—Somerset
9—Caroline's Corner (2:45)
11—New Zoo Revue
12—It's Your Bet
13—Movie continued

3 P.M.
2—Take 30
4—General Hospital
5—Days of Our Lives
6—Take 30
7—New Price Is Right
8—Another World
9—International Performance
11—Get Smart
12—Secret Storm
13—Cisco Kid

3:30 P.M.
2—Edge of Night
4—One Life to Live
5—Movie: Flaming Star
6—Edge of Night
7—Movie: Dragnet
8—What's the Good Word?
9—Performance continued
11—Flintstones
12—To Tell The Truth
13—Flash Bialdon

4 P.M.
2—Family Court
4—Love, American Style
5—Movie continued
6—Family Court
7—Movie continued
8—Anything You Can Do
9—Sesame Street
11—Gilligan's Island
12—Funorama
13—Bialdon continued

4:30 P.M.
2—Drop-In
4—Bonanza
5—Movie continued
6—Drop-In
7—Movie continued
8—Flintstones
9—Sesame Street
11—My Favorite Martian
12—Bewitched (4:50)
13—Sergeant Preston

5 P.M.
2—Electric Company
4—Bonanza continued
5—Movie continued
6—Family Affair
7—Movie continued
8—Mod Squad
9—Mister Rogers
11—Beverly Hillbillies
12—Untouchables (5:20)
13—Lone Ranger

5:30 P.M.
2—Gilligan's Island
4—News
5—News
6—News
7—News
8—Mod Squad continued
9—Electric Company
11—Jeannie
12—Untouchables continued
13—Batman

ALL TIMES ARE LOCAL

CHANNELS RESERVE RIGHT TO MAKE LAST-MINUTE CHANGES

THE PIPERS
. . . Tonight on 2 and 6 at 10.

EVENING PROGRAMS

6 P.M.
2—Wild Kingdom
4—News
5—News
6—News
7—News
8—News
9—Zoom
11—Star Trek
12—Untouchables; News
13—Time Tunnel

6:30 P.M.
2—Hourglass
4—News
5—News
6—News
7—News
8—News
9—Telecourse — Design
11—Star Trek continued
12—News
13—Time Tunnel continued

7 P.M.
2—Hourglass
4—To Tell The Truth
5—Truth or Consequences
6—Room 222
7—World of Survival
8—Appointment With Destiny
9—Craig Gilbert — Profile
11—Mission: Impossible
12—Here's Lucy
13—Voyage

7:30 P.M.
2—Hockey School; Mr. Chips
4—Untamed World
5—Police Surgeon
6—Adam-12
7—Price Is Right
8—Destiny continued
9—Art of Football
10—Capital Planning
11—Mission Impossible continued
12—Hollywood Squares
13—Voyage continued

8 P.M.
2—This Land
4—Bob, Carol, Ted and Alice
5—Adam-12
6—This Land
7—Sonny and Cher
8—Madigan
9—Jazz Concert — Special
10—Capital Planning
11—Wild Wild West
12—On the Buses
13—Movie: Two for the Seesaw

8:30 P.M.
2—This Land continued
4—Movie: Hijack
5—Bob Hope — Special
6—This Land continued
7—Sonny and Cher
8—Madigan continued
9—Special continued
10—Wednesday Flicks
11—Wild Wild West
12—M-A-S-H
13—Movie continued

9 P.M.
2—Documentary Special
4—Movie continued
5—Bob Hope continued
6—Documentary Special
7—Cannon
8—Madigan continued
9—Special continued
10—Flicks continued
11—Untouchables
12—O'Hara, U.S. Treasury
13—Movie continued

9:30 P.M.
2—Special continued
4—Movie continued
5—Faraday and Company
6—Special continued
7—Cannon continued
8—Jason King
9—Ecology Series
10—Victoria Outdoorsman
11—Untouchables continued
12—O'Hara continued
13—Movie continued

10 P.M.
2—The Pipes — Special
4—Owen Marshall
5—Faraday continued
6—The Pipes — Special
7—Cannon continued
8—Jason King
9—Homewood
11—News
12—Dan August
13—Movie continued

10:30 P.M.
2—Special continued
4—Owen Marshall continued
5—Faraday continued
6—Special continued
7—Cannon continued
8—Sports Beat '73
9—Homewood continued
11—Dragnet
12—Dan August continued
13—Charlie Chan

11 P.M.
2—News
4—News
5—News
6—News
7—News
8—News
11—Movie: The Paleface
12—Rifleman
13—Burke's Law

11:30 P.M.
2—Movie: My Favorite Blonde (11:50)
4—Alan King at the Fair
5—Johnny Carson
6—News
7—Movie: Sol Madrid
8—News
11—Movie continued
12—Movie: Sol Madrid
13—Burke's Law continued

12 MIDNIGHT
2—Movie continued
4—Alan King continued
5—Johnny Carson
6—Movie: War of the Monsters
7—Movie continued
8—Movie: Legend of the Lost
11—Movie continued
12—Movie continued
13—Movie: She Wouldn't Say Yes

12:30 A.M.
2—Movie continued
4—Alan King continued
5—Johnny Carson
6—Movie continued
7—Movie continued
8—Movie continued
12—Movie continued
13—Movie continued

ALL TIMES ARE LOCAL

CHANNELS RESERVE RIGHT TO MAKE LAST-MINUTE CHANGES

Movies

The Barretts of Wimpole Street (xx), on 4 at 9:30. Jennifer Jones, Bill Travers and Sir John Gielgud star in this 1957 film version of the classic love story between Elizabeth Barrett and Robert Browning.

I Sailed to Tahiti With an All-Girl Crew (x), on 6 and 8 at 12:45. Arm-chair travelers and girl watchers will enjoy this 1968 adventure starring Gardner McKay and Fred Clark.

The Guilt of Janet Ames (xxx), on 13 at 1:30. An interesting 1947 drama about a woman embittered by the death of her husband during the war, starring Rosalind Russell and Melvyn Douglas.

Flaming Star (xx), on 5 at 3:30. Elvis Presley, Steve Forrest and Barbara Eden star in this 1960 western about an Indian other and her half-breed son who become a target for racial hatred.

Dragnet (xx), on 7 at 3:30. A 1967 mystery based on the TV series starring Jack Webb and Harry Morgan.

Two for the Seesaw (xxx), on 13 at 8. An entertaining 1962 film adaptation of the Broadway hit about the love affair between a divorce-bound lawyer and a Greenwich Village dancer starring Robert Mitchum and Shirley MacLaine.

SHIRLEY MACLAINE
. . . on 13 at 8

Hijack, on 4 at 8:30. An unpreviewed 1973 TV drama two truck drivers hired to haul secret governent cargo, starring David Janssen and Keenan Wynn.

The Paleface (xx), on 11 at 11. A timid traveling dentist is mistaken for a Federal agent in this 1948 western-comedy starring Bob Hope and Jane Russell.

Sol Madrid (xx), on 7 and 12 at 11:30. A routine 1968 crime-drama about a narcotic agent battling the Mafia in Mexico, starring David McCallum, Telly Savalas and Stella Stevens.

My Favorite Blonde (xx), on 2 at 11:50. A top-notch 1942 Bob Hope farce involving him in a cross-country chase with Nazi spies and a British agent (well-played by Madeleine Carroll).

War of the Monsters (x), on 6 at midnight. Japanese-made sci-fi thriller.

Legend of the Lost (xx), on 8 at midnight. A powerhouse trio of stars (John Wayne, Sophia Loren and Rossano Brazzi) and some excellent photography are the only plus factors in this 1957 adventure about a mysterious journey into the Sahara.

She Wouldn't Say Yes (xx), on 13 at midnight. An amusing 1945 comedy starring Rosalind Russell as a psychiatrist who falls in love with a cartoonist.

DAVID JANSSEN
. . . on 4 at 8:30

Specials

Appointment With Destiny, on 8 at 7. A repeat telecast of, The Last Days of John Dillinger, realistic drama-documentary that chronicles the last seven months of a man who became known as Public Enemy No. 1. (60 mins.).

Craig Gilbert, on 9 at 7. The producer of An American Family (Gilbert) is interviewed by critics and sociologists. (30 mins.).

Science and the Art of Football, on 9 at 7:30. The Lombardi Method — a preview of the series featuring the late Vince Lombardi, highly acclaimed coach of the Green Bay Packers and the Washington Redskins. (30 mins.).

Bob Hope, on 5 at 8:30. On hand for Bob's season opener are Ann-Margret, tennis pro Bobby Riggs, the Jackson 5 and singer John Denver. (60 mins.).

The Tribe That Hides from Man, on 2 and 6 at 9. An award-winning 1970 British documentary about two Brazilian government explorers searching for mysterious Indians in the unexplored jungles of the Amazon. (60 mins.).

The Pipes, on 2 and 6 at 10. Film highlights of the Scottish World Festival held at Toronto's CNE this past August. (60 mins.).

Alan King at the Indiana State Fair, on 4 at 11:30. Comedian Alan King experiences the color and flavor of a state fair in this first of a two-part special taped in Indianapolis. (Part 2 tomorrow). (90 mins.)

Today's Highlights

This Land, on 2 and 6 at 8. A special program previewing the upcoming shows opens the fourth season of this popular documentary series. (60 mins.)

Bob and Carol and Ted and Alice, on 4 at 8. Season opener of the new comedy series borrowed from hit 1969 movie about two couples who live next door to each other. (30 mins.)

Faraday and Company, on 5 at 9:30. Dan Dailey plays a private detective who has just been released from prison after serving 28 years for a murder he did not commit, in this new crime-drama series. Tonight has him out to find the man who shot his partner over a quarter of a century ago. Ruth Roman and Howard Duff co-star.

HERE'S LUCY — Lucille Ball (centre) as Lucy Carter, tries to keep things peaceful between her guest stars, Steve Lawrence and his wife, Eydie Gorme, on Here's Lucy, to be seen on Wednesday at 7 p.m. on Channel 12.

Ann-Margret

Fully recovered from her brush with death earlier this year, is Ann-Margret, on hand for Bob Hope's season opener on Wednesday at 8:30 p.m. on Channel 5.

Season Premiere

Bob and Carol Sanders and Ted and Alice Henderson (Robert Urich, Anne Archer, David Spielberg and Anita Gillette, right to left), young marrieds and best friends, collectively consider a problem that has come up in Ted's life in Can I Help It, if She's Crazy About Me?, premiere episode of Bob and Carol and Ted and Alice, new ABC Television Network contemporary somedy series, airing Wednesday, Sept. 26 on 4 at 8 p.m.

Open Sun. 'til 10 p.m.
CHINESE CUISINE
Full Dining Facilities
From 5 p.m. Daily
FREE HOME DELIVERY
383-5322 383-4612
Golden Palace
金殿 RESTAURANT
Corner of Yates at Quadra

PARTY BOTTLE
Bottles, Cases, Mix
Ice, Gigs. Etc.
10 a.m.-11 p.m. Mon.-Sat.
$1.50 Basic Delivery Charge
Empties 20¢ Dozen
383-8242

"EVER SLEPT WITH A SCANDINAVIAN QUILT?"

If you haven't, you don't know what you're missing. No blankets — no top sheets — and no more tiresome bedmaking! Just a big, billowy down filled "Daniadown" quilt that settles lightly around you like a warm cloud. Find out more about the new experience in sleeping comfort. For a brochure describing our free trial, drop us a line at:
SOLBERG'S UPHOLSTERY LTD.
"Dept. VTC," 3380 West 41st Ave., Vancouver 13, B.C. 266-4750

THURSDAY, SEPTEMBER 27

8 A.M.
4—Pixanne
5—Today
6—Canada A.M.
7—J. P. Patches
8—Canada A.M.
12—Frisky Frolics
13—Flash Blaidon

8:30 A.M.
4—Not For Women Only
5—Today
6—Good Morning
7—Captain Kangaroo
8—Romper Room
12—Frisky Frolics
13—Fury

9 A.M.
4—News
5—Dinah's Place
6—Ed Allen
7—News
8—Pete's Place
9—Sesame Street
11—Joker's Wild
12—Jokers Wild
13—Project 13

9:30 A.M.
4—Movie: Woman Obsessed
5—Baffle
6—Pay Cards
7—News
8—Pay Cards
9—Sesame Street
11—$10,000 Pyramid
12—$10,000 Pyramid
13—McKeever

10 A.M.
2—Mon Ami, Giant
4—Movie continued
5—Wizard of Odds
6—Mon Ami; Giant
7—Gambit
8—Eye Bet
9—Music; Worlds
11—Jack LaLanne
12—Gambit
13—Living Easy

10:30 A.M.
2—Mr. Dressup
4—Movie continued
5—Hollywood Squares
6—Mr. Dressup
7—Love of Life
8—Yoga
9—Art, Caroline's Corner
11—Galloping Gourmet
12—Love of Life
13—Mantrap

11 A.M.
2—Sesame Street
4—Movie continued
5—Jeopardy
6—Senior Citizens
7—Young and Restless
8—Jean Cannem
9—Music; Images
11—Laredo
12—Young and Restless
13—Farmer's Daughter

11:30 A.M.
2—Sesame Street
4—Brady Bunch
5—Who, What or Where
6—Eye Bet
7—Search for Tomorrow
8—Jean Cannem
9—My Thing; Music
11—Laredo continued
12—Search for Tomorrow
13—Peyton Place

12 NOON
2—Luncheon Date
4—Password
5—Take Time
6—Moon Show
7—News
8—News; Beat the Clock
9—Book Beat
11—Three on a Match
12—I Love Lucy
13—Mike Douglas

12:30 P.M.
2—Luncheon continued
4—Split Second
5—Take Time
6—Movie: The Plainsman (12:45)
7—As the World Turns
8—Movie: The Plainsman (12:45)
9—Electric Company
11—Perry Mason
12—Merv Griffin
13—Mike Douglas

1 P.M.
2—Ceiliah
4—All My Children
5—Doctors
6—Movie continued
7—Guiding Light
8—Movie continued
9—People; Music
11—Perry Mason
12—Merv Griffin
13—Mike Douglas

1:30 P.M.
2—Norman Corwin
4—Make a Deal
5—Another World
6—Movie continued
7—Edge of Night
8—Movie continued
9—School Safety; Rippies
11—Don St. Thomas
12—Merv Griffin
13—Movie: Adam Had Four Sons

2 P.M.
2—Juliette and Friends
4—Newlywed Game
5—Return to Peyton Place
6—Movie continued
7—Secret Storm
8—Movie continued
9—Music; Science
11—Don St. Thomas
12—New Price Is Right
13—Movie continued

2:30 P.M.
2—Jeannie
4—Girl in My Life
5—Somerset
6—Beat the Clock
7—Match Game '73
8—Somerset
9—Ecology Series
11—New Zoo Revue
12—It's Your Bet
13—Movie continued

3 P.M.
2—Take 30
4—General Hospital
5—Days of Our Lives
7—New Price Is Right
8—Another World
9—Evening at Pops
11—Get Smart
12—Secret Storm
13—Cisco Kid

3:30 P.M.
2—Edge of Night
4—One Life to Live
5—Movie: Dear Brigitte
6—Edge of Night
7—Movie: Counterpoint
8—What's the Good Word?
9—Pops continued
11—Flintstones
12—To Tell the Truth
13—Flash Blaidon

4 P.M.
2—Family Court
4—Love American Style
5—Movie continued
6—Family Court
7—Movie continued
8—Anything You Can Do
9—Sesame Street
11—Gilligan's Island
12—Funorama
13—Flash Blaidon

4:30 P.M.
2—Place of Your Own
4—Bonanza
5—Movie continued
6—Place of Your Own
7—Movie continued
8—Flintstones
9—Sesame Street
11—My Favorite Martian
12—Bewitched (4:50)
13—Sergeant Preston

5 P.M.
2—What's New
4—Bonanza continued
5—Movie continued
6—Family Affair
7—News
8—Mod Squad
9—Mister Rogers
11—Beverly Hillbillies
12—Untouchables (5:20)
13—Lone Ranger

5:30 P.M.
2—Gilligan's Island
4—News
5—News
7—News
8—Mod Squad continued
9—Electric Company
11—Jeannie
12—Untouchables continued
13—Batman

ALL TIMES ARE LOCAL

CHANNELS RESERVE RIGHT TO MAKE LAST-MINUTE CHANGES

EVENING PROGRAMS

6 P.M.
2—Sportscene
4—News
5—News
6—News
7—News
8—News
9—Carrascolendas
11—Star Trek
12—News
13—Lost In Space

6:30 P.M.
2—Hourglass
4—News
5—News
6—News
7—News
8—News
9—Dimension '73
11—Star Trek
12—News
13—Lost In Space

7 P.M.
2—Hourglass
4—To Tell the Truth
5—Truth or Consequences
6—Lawrence Welk
7—Mouse Factory
8—Ian Tyson
9—Loud Family — Special
10—Island Hobbyist
11—Mission: Impossible
12—Space Special
13—Voyage

7:30 P.M.
2—Maude
4—Issues '73
5—Kreskin
6—Lawrence Welk
7—Dating Game
8—Odd Couple
9—Special continued
10—You and the Law
11—Mission Impossible continued
12—Special continued
13—Voyage continued

8 P.M.
2—Carol Burnett
4—Rock and Roll Years — Special
5—Flip Wilson
6—Carol Burnett
7—The Waltons
8—Kung Fu
9—Playhouse New York
10—Scuttlebut
11—Wild Wild West
12—The Waltons
13—Movie: Devil's Brigade

8:30 P.M.
2—Carol Burnett
4—Special continued
5—Flip Wilson continued
6—Carol Burnett
7—Waltons continued
8—Kung Fu continued
9—Playhouse continued
10—Project Travel
11—Wild West continued
12—Waltons continued
13—Movie continued

9 P.M.
2—Program X
4—Kung Fu
5—Ironside
6—Mannix
7—Movie: Kelly's Heroes
8—Ironside
9—Playhouse continued
10—B.C. Trails
11—Untouchables
12—Movie: A Rage to Live
13—Movie continued

9:30 P.M.
2—To See Ourselves
4—Kung Fu
5—Ironside continued
6—Mannix continued
7—Movie continued
8—Ironside continued
9—Playhouse continued
10—Trails continued
11—Untouchables continued
12—Movie continued
13—Movie continued

10 P.M.
2—Sept Isles — Special
4—Streets of San Francisco
5—NBC Follies
6—Emergency
7—Movie continued
8—Streets of San Francisco
9—Can Do Laboratory
11—News
12—Movie continued
13—Movie continued

10:30 P.M.
2—Special continued
4—'Frisco Streets continued
5—Follies continued
6—Emergency continued
7—Movie continued
8—'Frisco Streets continued
11—Dragnet
12—Movie continued
13—Phil Silvers

11 P.M.
2—News
4—News
5—News
6—News
7—News
8—News
11—Movie: Streets of Laredo
12—The Rifleman
13—Mr. District Attorney

11:30 P.M.
2—Movie: In the Doghouse (11:50)
4—Alan King at the Fair
5—Johnny Carson
6—News
7—Movie: Boys' Night Out
8—News
11—Movie continued
12—Movie: Boys' Night Out
13—Boston Blackie

12 MIDNIGHT
2—Movie continued
4—Alan King continued
5—Johnny Carson
6—Movie: Seven Against the Sun
7—Movie continued
8—Movie: Seven Against the Sun
11—Movie continued
12—Movie continued
13—Movie: Walk a Crooked Mile

12:30 A.M.
2—Movie continued
4—Alan King continued
5—Johnny Carson
6—Movie continued
7—Movie continued
8—Movie continued
12—Movie continued
13—movie continued

ALL TIMES ARE LOCAL

CHANNELS RESERVE RIGHT TO MAKE LAST-MINUTE CHANGES

CBC-TV to Revitalize

By JAMES NELSON

TORONTO — The CBC is swinging its public affairs television programs towards "people problems" and is launching a five-year plan to revitalize TV drama.

These announcements were made by the two men in charge after two days of previewing the CBC-TV fall and winter program schedule for reporters and critics.

Knowlton Nash, head of information broadcasting for the English network, said the public affairs broadcasts, which hitherto have been concentrated on Sunday nights, will be spread through the week.

Moreover, they will deal with public questions from the point of view of the people affected, rather than merely as public issues.

Thom Benson hede of entertainment TV, said a new drama department head will be appointed at the end of October, and the five-year plan approved by the CBC's top management will concentrate on the development of Canadian TV drama writers.

Mr. Benson said the CBC's entertainment department is going through "times of trial and experiment, early attempts in the search for new and innovative material." He asked the critics for support, and said even if the critics pan a show, the public might find it enjoyable.

The CBC had interviewed 90 to 100 possible new drama chiefs in the last three months, in Canada, Britain and the U.S., and has narrowed the selection to a few who are being consulted now with a view to appointing a new head in October.

In the next five years, he said the CBC would double the volume of its drama productions.

Movies

Woman Obsessed (xx), on 4 at 9:30. A 1959 soaper about a woman who finds love again after her husband is killed starring Susan Hayward and Stepehen Boyd.

The Plainsman (xx), on 6 and 8 at 12:45. Don Murray, Abby Dalton and Guy Stockwell star in this 1966 frontier saga about the doings of Wild Bill Hickock, Buffalo Bill and Calamity Jane.

Adam Had Four Sons (xxx), on 13 at 1:30. A well-acted 1941 drama about a family governess who looks after four children when the mistress of the house dies starring Ingrid Bergman, Warner Baxter and Susan Hayward.

Dear Brigitte (xx), on 5 at 3:30. A homey 1965 comedy about an eccentric professor and his efforts to camouflage his son's scientific genius starring James Stewart, Glynis Johns and Fabian.

The Devil's Brigade (xxx), on 13 at 8. William Holden and Cliff Robertson star in this 1968 Second World War drama, based on fact, about a group of American GIs who team up with a crack unit of Canadian commandos for raids on Nazi-occupied Norway.

WILLIAM HOLDEN
. . . on 13 at 8

Kelly's Heroes, on 7 at 9. (Part 1) No rating available on this 1970 action drama that mixes comedy with adventure about a group of Second World War soldiers who penetrate enemy lines in an attempt to steal a fortune in gold from a French bank. Clint Eastwood and Telly Savalas star. (Part 2 tomorrow, same channel at 9:30.)

A Rage to Live (x), on 12 at 9. A 1965 drama about a young woman whose consuming need for male attention threatens to ruin her life starring Suzanne Pleshette, Bradford Dillman and Ben Gazzara.

Boy's Night Out (xxx), on 7 and 12 at 11:30. A good cast (James Garner, Kim Novak, Tony Randall and Howard Duff) highlight this entertaining 1962 comedy that spoofs suburban living and what it can do to the American male.

In the Doghouse (xx), on 2 at 11:50. A 1964 British-made farce about two newly-graduated veterinarians who set up quarters in the same area starring Leslie Philips and James Booth.

Seven Against the Sun, on 6 and 8 at midnight. No rating available on this 1965 South African-made Second World War drama.

Walk a Crooked Mile (xx), on 13 at midnight. Routine 1948 FBI drama starring Dennis O'Keefe and Louis Hayward.

Divorce American Style (xxxx), on 6 and 8 at 12:15. A well-written, well-directed and well-acted 1967 satire that casts a perceptive eye on the American institution of marriage starring Dick Van Dyke, Debbie Reynolds, Jason Robards and Jean Simmons.

Specials

Talking With the Loud Family, on 9 at 7. Anthropologist Margaret Mead discusses this controversial series with educators and psychiatrists. (60 mins.)

Space in the Age of Aquarius, on 12 at 7. High O'Brian hosts this special program which utilizes NASA films and simulated space footage to illustrate what benefits the U.S. space program offers for future living. (60 mins.)

Playhouse New York: The 1940s. Stacy Keach gives a brilliant performance as a doctor whose opposition to nuclear research for the military call his patriotism into question in the drama, Particular Men, written by Emmy winner Loring Mandel. (2 hours.)

Sept Isles, on 2 at 10. A case study of a Quebec town beseiged by labor-management troubles. (60 mins.)

KIM NOVAK
. . . on 7 and 12 at 11:30 p.m.

Today's Highlights

Carol Burnett, on 2 and 6 at 8. In a rare television appearance, silent screen star Gloria Swanson is Carol's only scheduled guest. (60 mins.)

Flip Wilson, on 5 at 8. Flip's guests tonight include Sandy Duncan, William Windom and the Pointer Sisters. (60 mins.)

Program X, on 2 at 9. Portrait of Someone Else, a tale about an aspiring author who shuts himself off from the world to write a novel — with surprising consequences. (30 mins.)

To See Ourselves, on 2 at 9:30. An English professor goes to extreme lengths to prove that he isn't Jewish in this drama adapted from a short story by Canadian author Mordecai Richler. (30 mins.)

NBC Follies, on 5 at 10. Host Sammy Davis Jr. welcomes Milton Berle, Mickey Rooney, Steve Lawrence and Sally Struthers in a program of music and comedy. (60 mins.)

MAKING A DEAL—Sandy Duncan (left), as an elderly woman, and Flip Wilson as Geraldine Jones, are the participants in the big deal being presided over by Monty Hall in a take-off of Let's Make a Deal on the Thursday telecast of the Flip Wilson Show on Channel 5 at 8 p.m.

DET.-LIEUT. STONE (series star Karl Malden), impersonates a priest in an effort to apprehend a criminal responsible for a series of priest murders on The Streets of San Francisco, Thursday at 10 p.m. on Channels 4 and 8.

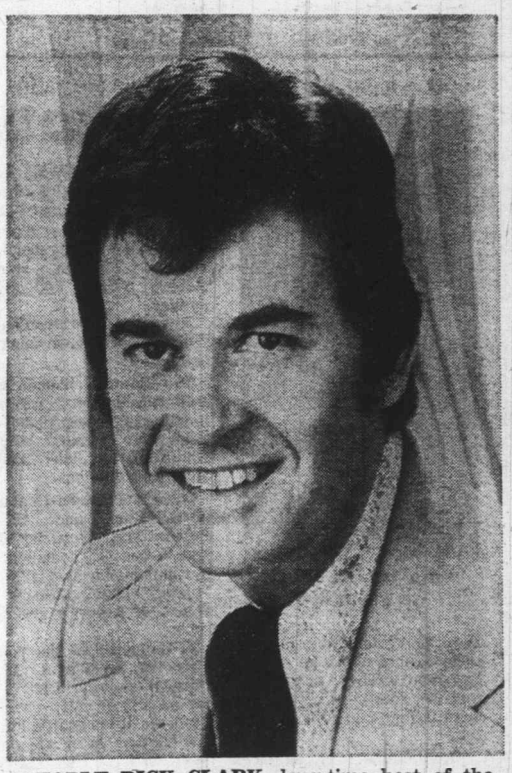

AMIABLE DICK CLARK, long-time host of the ABC Television Network's American Bandstand, is also the host for The Rock and Roll Years, an hour-long musical special on the history of rock and roll, Thursday at 8 on 4.

Kid's A.M. TV Still 'Pap'

By TOM ZITO
The Washington Post

WASHINGTON — You may have heard or read or been told that this year the usual Saturday morning staple of children's cartoon shows was going to be a vast improvement over past offerings. Ecology! Social awareness! Peace! All these would be reflected in the new shows.

Well, they're not, and the programming — to this 25-year-old kid, at least — seems as dumb, as boring, as condescending and as esthetically lacklustre as ever.

The most enjoyable thing about talking with a five-year-old is his unconditioned imagination. He'll talk about all sorts of things the "normal" adult would never dream of: ice cubes that turn into planes, cardboard boxes that are submarines and owls that like to go swimming at the lake.

Consequently it isn't necessary for children's shows to really "make sense." They can be wild, fantastic things that drive the imagination even further. They can be bunny rabbits teaching multiplication tables (as on ABC's funsy 3½ minute "Multiplication Rock" spots) or a mother octopus "Tippy Tentacling" along with her pet lobster on a leash (on NBC's new "Sigmund and the Sea Monsters") or even — and this may have been the best thing on the tube all morning — an ad for Bic Banana pens that had a teacher and his class, all outfitted as bananas, with the inscription "I have but one banana to give for my country" over the blackboard.

But these are the exceptions. from 8 a.m. until 1 p.m., 16 new network shows were aired. All but two were animated. Yet only three or four at the most could be considered anything but electronic pap: the kind of stuff that keeps your child mindlessly tranquilized, without pills, as he plops before the tube and sips orange juice.

Saturday I sat before three television sets, each tuned to one of the networks. As a total of 15 set-hours of programming beamed before my eyes, I made some of these jottings:

Lidsville is interesting and somewhat imaginative, with the young hero stuck in a fantasy world filled with people not unlike the munchkins of the Wizard of Oz. But if kids are as hip as they seem today, do they realize that "Lid" is a colloquial expression for an ounce of marijuana?

Animated version of Star Trek is fascinating, using director Gene Roddenberry and the voices of the original cast in a new animated version, visualizing things like live energy. Questions: are the concepts too difficult for the four-eight age bracket at which the show is aimed?

Sigmund and the Sea Monsters is a delightfully zany try about two boys who house a runaway octopus in their tree house. He has left his family — Big Daddy Ooze, Sweet Mama Ooze and brothers Blurp Andslurp — because they like to frighten people and Siggy likes being friendly.

The remaining shows proved totally dull. Half of the new programs are from the studios of Hanna-Barbera, the outfit that created a hit with the Flintstones back in the 1960s, and have been churning out miles of similarly low-detailed, underthough animation ever since. A lot of the shows are cartoonizations of popular prime-time doldrum fodder like the Adams Family, Inch High Private Eye (from Get Smart), My Favorite Martian, Jeannie (from I Dream of . . .) and Lassie's Rescue Rangers.

A series of ads that cropped up frequently Saturday suggested one possible solution. It presented W. C. Frito, flacking for the product of the same name, speaking in W. C. Fields's stylized monotone on phrases like "a cold libation."

Perhaps if parents could occasionally let children see old movies by Fields himself, or Buster Keaton or the Marx Brothers, the kids woud have some notion of what being funny really means. Then they'd have the chance to reject the pap they're being offered on Saturday TV.

Imagine the children of North America sending hundreds of thousands of postcards, scribbled in crayons, to ABC, CBS and NBC, saying "get funny or we're not going to turn you on."

Until then, somebody — and the responsibility probably falls on the interested parent — has to turn most of this stuff off.

Started Early

Clarinettist Benny Goodman made his debut at the age of 12, doing an imitation of British band-leader Ted Lewis in a Chicago theatre.

FRIDAY, SEPTEMBER 28

8 A.M.
2—Pixanne
5—Today
6—Canada A.M.
7—J. P. Patches
8—Canada A.M.
12—Frisky Frolics
13—Wake Up With Flash

8:30 A.M.
4—Not For Women Only
5—Today
6—Good Morning
7—Captain Kangaroo
8—Romper Room
12—Frisky Frolics
13—Fury

9 A.M.
4—News
5—Ed Allen
7—News
8—Pete's Place
9—Sesame Street
11—Joker's Wild
12—Joker's Wild
13—Project 13

9:30 A.M.
4—Movie: To Be or Not To Be
5—Baffle
6—Pay Cards
7—News
8—Pay Cards
9—Sesame Street
11—$16,000 Pyramid
12—$16,000 Pyramid
13—McKeever

10 A.M.
2—Mon Ami: Glast
4—Movie continued
5—Wizard of Odds
6—Mon Ami: Giant
7—Ganbit
8—Eye Bet
9—Reach Out: Music
11—Jack La Lanne
12—Gambit
13—Living Easy

10:30 A.M.
2—Mr. Dressup
4—Movie continued
5—Hollywood Squares
6—Mr. Dressup
7—Love of Life
8—Yoga
9—Art: Music
11—Galloping Gourmet
12—Love of Life
13—Mantrap

11 A.M.
2—Sesame Street
4—Movie continued
5—Jeopardy
6—Senior Citizens
7—Young and the Restless
8—Jean Cannem
9—Images: You and I
11—Laredo
12—Young and the Restless
13—Farmer's Daughter

11:30 A.M.
2—Sesame Street
4—Brady Bunch
5—Why, What or Where
6—Eye Bet
7—Search for Tomorrow
8—Jean Cannem
9—Cover to Cover
11—Laredo continued
12—Search for Tomorrow
13—Peyton Place

12 NOON
2—Luncheon Date
4—Password
5—Take Time
6—Noon Show
7—News
8—News; Beat the Clock
9—Ecology
11—Three on a Match
12—I Love Lucy
13—Mike Douglas

12:30 P.M.
2—Luncheon Date
4—Split Second
5—Take Time
6—Movie: Leave Her to Heaven (12:45)
8—Movie: Leave Her to Heaven (12:45)
7—As the World Turns
11—Perry Mason
12—Merv Griffin
13—Mike Douglas

1 P.M.
2—Ceilidh
4—All My Children
5—Doctors
6—Movie continued
7—Guiding Light
8—Movie continued
9—Music; Caroline's Corner
11—Perry Mason continued
12—Merv Griffin
13—Mike Douglas

1:30 P.M.
2—Audubon Wildlife
4—Let's Make a Deal
5—Another World
6—Movie continued
7—Edge of Night
8—Movie continued
9—Music: Families-Friends
11—Don St. Thomas
12—Merv Griffin
13—Movie: Lady from Shanghai

2 P.M.
2—Juliette and Friends
4—Newlywed Game
5—Return to Peyton Place
6—Movie continued
7—Secret Storm
8—Movie continued
9—Art; You And I
11—Tennessee Tuxedo
12—New Price is Right
13—Movie continued

2:30 P.M.
2—Jeannie
4—Girl In My Life
5—Somerset
6—Beat the Clock
7—Match Game '73
8—Somerset
9—My Thing (2:50)
11—New Zoo Revue
12—It's Your Bet
13—Movie continued

3 P.M.
2—Take 30
4—General Hospital
5—Days of Our Lives
6—Take 30
7—New Price Is Right
8—Another World
9—Masterpiece Theatre
11—Get Smart
12—Secret Storm
13—Cisco Kid

3:30 P.M.
2—Edge of Night
4—One Life to Live
5—Movie: Hot Rods to Hell
6—Edge of Night
7—Movie: Journey to the Sun
8—What's The Good Word
9—Theatre continued
11—Flintstones
12—To Tell The Truth
13—Flash Blaidon

4 P.M.
2—Family Court
4—Love, American Style
5—Movie continued
6—Family Court
7—Movie continued
8—Anything You Can Do
9—Sesame Street
11—Gilligan's Island
12—Cartoons
13—Flash Blaidon

4:30 P.M.
2—Drop-In
4—Bonanza
5—Movie continued
6—Drop-In
7—Movie continued
8—Flintstones
9—Sesame Street
11—Favorite Martian
12—Bewitched (4:50)
13—Sergeant Preston

5 P.M.
2—Hi Diddle Day
4—Bonanza continued
5—Movie continued
6—Family Affair
7—Movie continued
8—Mod Squad
9—Mister Rogers
11—Beverly Hillbillies
12—Untouchables (5:20)
13—Lone Ranger

5:30 P.M.
2—Gilligan's Island
4—News
5—News
6—News
7—News
8—Mod Squad continued
9—Electric Company
11—Jeannie
12—Untouchables
13—Batman

ALL TIMES ARE LOCAL

CHANNELS RESERVE RIGHT TO MAKE LAST-MINUTE CHANGES

EVENING PROGRAMS

6 P.M.
2—Dick Van Dyke
4—News
5—News
6—News
7—News
8—News
9—Hodgepodge Lodge
11—Star Trek
12—Untouchables; News
13—Land of the Giants

6:30 P.M.
2—Hourglass
4—News
5—News
6—News
7—News
8—News
9—Telecourse — Poverty
11—Star Trek
12—News
13—Land of the Giants

7 P.M.
2—Hourglass
4—To Tell The Truth
5—Truth or Consequences
6—TBA
7—Elephant Boy
8—Starlost
9—Ecology Series
10—Arts Calendar
11—Mission: Impossible
12—Lawrence Welk
13—Voyage

7:30 P.M.
2—Irish Rovers
4—Dad's Army
5—Hollywood Squares
6—TBA
7—Dusty's Trail
8—Starlost continued
9—World Press
10—Focus on Children
11—Mission Impossible continued
12—Lawrence Welk
13—Voyage continued

8 P.M.
2—All In the Family
4—Brady Bunch
5—Sanford and Son
6—All In the Family
7—Calucci's Dept.
8—Sanford and Son
9—Washington Week
10—ETV Projects
11—Wild Wild West
12—Calucci's Dept.
13—Movie: Trapeze

8:30 P.M.
2—M-A-S-H
4—Odd Couple
5—Girl With Something Extra
6—M-A-S-H
7—Cass Elliott — Special
8—Movie: Runaway
9—Black Perspective
10—French TV
11—Wild West continued
12—Let's Make a Deal
13—Movie continued

9 P.M.
2—Tommy Hunter
4—Room 222
5—Needles and Pins
6—Tommy Hunter
7—Special continued
8—Movie continued
9—Masterpiece Theatre
10—Christian Home
11—Untouchables
12—Gunsmoke
13—Movie continued

9:30 P.M.
2—Tommy Hunter continued
4—Adam's Rib
5—Brian Keith
6—Tommy Hunter continued
7—Movie: Kelly's Heroes
8—Movie continued
9—Theatre continued
10—Contact I
11—Untouchables continued
12—Gunsmoke continued
13—Movie continued

10 P.M.
2—World At War
4—Love, American Style
5—Dean Martin
6—Love, American Style
7—Movie continued
8—FBI
9—Loud Family — Special
11—News
12—Cannon
13—Movie: Talk of the Town

10:30 P.M.
2—World At Large
4—Love continued
5—Dean Martin
6—Love American Styke
7—Movie continued
8—FBI continued
9—Special continued
11—Dragnet
12—Cannon continued
13—Movie continued

11 P.M.
2—News
4—News
5—News
6—News
7—News
8—News
11—Rock Concert
12—Movie: Mozambique
13—Movie continued

11:30 P.M.
2—Movie: Searching Wind (11:50)
4—In Concert
5—Johnny Carson
6—News
7—Movie: Evil of Frankenstein
8—News
11—Concert continued
12—Movie continued
13—Movie continued

12 MIDNIGHT
2—Movie continued
4—In Concert
5—Johnny Carson
6—Movie: Runaway
8—Movie: Bambo Saucer
7—Movie continued
12—Movie continued
13—Movie: Over 21

12:30 A.M.
2—Movie continued
4—Movie: It Happened at the World's Fair (1:00)
5—Midnight Special (1:00)
6—Movie continued
7—Movie: Last Man on Earth (1:10)
8—Movie continued
12—Movie: Invitation To a Gunfighter (1:05)
13—Movie continued

ALL TIMES ARE LOCAL

CHANNELS RESERVE RIGHT TO MAKE LAST-MINUTE CHANGES

Local Pianist On CBC Radio

GIFTED VICTORIA PIANIST Linn Hendry, whose career is blossoming on both sides of the Atlantic, will be soloist Sunday on CBC-AM radio at 9:03 p.m. She will perform Mozart's Concerto in E-flat, No. 9, with John Avison conducting the Vancouver Chamber Orchestra. Miss Hendry commutes frequently between engagements in Canada and Britain. In October she will be one of the three CBC Talent Festival winners to appear with Victoria Symphony Orchestra.

Movies

To Be or Not To Be (xxx), on 4 at 9:30. An excellent 1942 comedy-drama about a troupe of actors in Poland trying their best to outwit the Nazis, starring Jack Benny and Carole Lombard.

Leave Her to Heaven (xx), on 6 and 8 at 12:45. A 1945 soaper about a wife's obsessive jealousy that begins to destroy her relationship with her husband. Gene Tierney and Cornel Wilde star.

The Lady from Shanghai (xxx), on 13 at 1:30. Orson Welles directed and stars in this 1948 mystery-thriller about a sailor who accompanies a beautiful woman and her husband on a cruise and becomes a pawn in a murder. Rita Hayworth plays "The Lady."

Hot Rods to Hell (xx), on 5 at 3:30. A 1967 drama about a family terrorized by teenagers as they drive through the California desert, starring Dana Andrews and Jeanne Crain.

Journey to the Far Side of the Sun (xx), on 7 at 3:30. British-made science-fiction tale starring Roy Thinnes and Lynn Loring — filmed in 1968.

Trapeze (xx), on 13 at 8. A good cast (Burt Lancaster, Tony Curtis and Gina Lollobrigida) enhances this 1956 drama about the professional and personal problems of three trapeze artists in a Parisian circus.

Key to Ratings:
Excellent XXXX
Good XXX
Fair XX
Poor X

Runaway, on 8 at 8:30. No rating available on this suspense drama about a brakeless train, careening down a mountain, carrying over 200 passengers toward certain death. A strong cast includes Ben Johnson (Oscar winner for The Last Picture Show), and Vera Miles.

Kelly's Heroes, on 7 at 9:30. A daring bank raid in occupied France highlights the explosive conclusion to this Second World War adventure tale starring Clint Eastwood and Telly Savalas. (Part 1 was telecast last evening).

Talk of the Town (xxx), on 13 at 10. A delightful 1942 comedy-drama about an outspoken man wrongly accused of murder, starring Cary Grant, Jean Arthur and Ronald Coleman.

GINA LOLLOBRIGIDA
. . . on 13 at 8

Mozambique (xx), on 12 at 11. Steve Cochran plays a U.S. pilot involved in murder and intrigue in Southwest Africa in this English-made 1965 drama.

The Evil of Frankenstein (x), on 7 at 11:30. English-made 1965 thriller starring Peter Cushing.

The Searching Wind (xxx), on 2 at 11:50. A 1946 film adaptation of the Lillian Helman story about a career diplomat who cannot comprehend the rise of Fascism, starring Robert Young and Sylvia Sydney.

Runaway, on 6 at midnight. (See earlier this evening for details.)

The Bamboo Saucer (xx), on 8 at midnight. A 1968 combination of science fiction and Cold War tactics, starring Dan Duryea, John Ericson and Lois Nettleton.

Over 21 (xx), on 13 at midnight. Irene Dunne, Charles Coburn and Alexander Knox star in this 1945 comedy about a woman who stands by for "aging" hubby through the rigors of officer's candidate school.

It Happened at the World's Fair (x), on 4 at 1. A 1963 musical starring Elvis Presley as a bush pilot who finds romance at the Seattle Fair.

Invitation to a Gunfighter (xx), on 12 at 1:05. Yul Brynner, Janice Rule and George Segal star in this 1964 "psychological" western about renegades and revenge.

The Last Man on Earth (x), on 7 at 1:10. A 1964 fantasy tale about the lone survivor of an epidemic of vampirism which has spread around the world, starring Vincent Price.

Today's Highlights

World at War, on 2 at 10. Distant War — a chronicle of events that followed Britain's declaration of war against Germany. (60 mins.)

Don Kirshner's Rock Concert, on 11 at 11. Mick Jagger and the Rolling Stones headline this first in a series of concerts presented by rock promoter Don Kirshner. (60 mins.)

In Concert, on 4 at 11:30. Guests include Uriah Heep, Canned Heat, Shawn Phillips and Country Joe McDonald. (90 mins.)

Midnight Special, on 5 at 1. Yet another pop music series with tonight's performers including Seals and Crofts, rock groups T-Rex and Uriah Heep, folk artists Arlo Guthrie and Ramblin' Jack Elliott and Paul Butterfield's Better Days. (90 mins.)

CARY GRANT
. . . on 13 at 10

Special

Cass Elliott, on 7 at 8:30. A program of sugary music and nostalgic comedy with Cass Elliott and her guests Dick Van Dyke, Joel Grey and Miss Elliott's mother, Bess Cohen. (60 mins.)

CBC AM-FM Radio Highlights

Saturday
September 22

11:30 (FM) Pick of the Goons — "The Nasty Affair at the Burami Oasis" — The Burami Oasis situation has deteriorated. The British garrison is under constant attack from Sheik Rattle and Roll Ar Leg. Admiral Neddie Seagoon, in charge of H.M.S. Thespus, is dispatched to the Oasis.

12:10 (AM) Our Native Land — Native Studies — Many native studies programs have started in numerous colleges and universities. Today's program will examine the courses given at Trent University, Sudbury, Ontario; University of Manitoba; University of British Columbia; University of Saskatchewan. Featured will be the directors of the course and students attending the classes. Also heard from will be William Craig of La Macasa, Quebec; Harvey McCue of Trent U; and Father Andre Renault of the U. of Saskatchewan.

1:30 (AM) Hot Air — Host Bob Smith features Bob Crosby and the Bobcats, 1936-42. Also, new releases.

4:00 (FM) New Records — Floyd St. Clair, professor of French literature at the University of British Columbia, reviews the following: La Boheme (Puccini) (Pavarotti, Freni, Ghiaurov, Harwood, Paneral, conducted by von Karajan); Giovanna d'Arco (Verdi) (Caballe, Domingo, Milnes, Levine); Maria Chiara Recital; Feodor Chaliapin: Russian Opera Arias.

8:00 (FM) The Entertainers — Salute to Stephen Sondheim: Excerpts from the recent Carnegie Hall concert featuring the music and lyrics of Sondheim, with the original stars: West Side Story, Gypsy, A Funny Thing Happened on the Way to the Forum, Follies, Company, A Little Night Music.

10:03 (FM) Anthology — "Rehearsal," by Newfoundland writer Bill Gough is an audio farce, an amalgam of Kafka and Victorian pastiche. Vital questions explored will include whether the audience is listening to a radio play, or the rantings of a group of berserk CBC employees who have seized a studio for purposes of subversive broadcast, or whether the producer is perhaps a deranged commissionaire who has walled himself up in the control room. It is at least known that the particular studio is in Halifax and the producer in question is John Douglas. Part 2: Poems from South Africa by Al Purdy, read by John Scott. Ontario poet Al Purdy was in South Africa the winter of 1972-73. Anthology commissioned him to bring back some new poes based on his experience there. He coments on them on the program, which also offers a book review by Kildare Dobbs.

Sunday
September 23

10:03 (AM) Sunday Supplement — The four of seven selected interviews from the CBC-TV series of '71-'72, Distinguished Canadians, prepared by Ain Soodor and John David Hamilton. (This interview will appear in the second half of the program).

12:05 (FM) BBC Concert — Part I — 78th Season Henry Wood Promenade Concerts: BBC Concert Orchestra conducted by Stanford Robinson; BBC Choral Society and soloists, introduced by Richard Baker: Another evening of Gilbert and Sullivan, The Pirates of Penzance, excerpts; HMS Pinafore, excerpts; Pineapple Poll Ballet, Finale (arr. by Mackerras). Part II — From the 22nd Aldeburgh Festival: Wandsworth School Choir directed by Russell Burgess; Osian Ellis, harp; George Malcolm, Philip Ledger, harpsichords: Ballad of Little Musgrave and Lady Barnard (Britten); Impromptu for Harp (Roussel); Five Pieces for Two Harpsichords (Couperin); Children's Crusade (for boys' choir and percussion) (Britten).

4:30 (FM) Studio '73 — "Inside," by Karl Sander, directed in Vancouver by Don Mowatt. This short play with prologue by a Hungarian refugee now living in Vancouver, is a Kafkaesque parable about a man who is released from confinement only to be hunted down by the state and killed for no apparent reason. Neil Danard stars.

5:00 (FM) Mosiac — Host: Mary Nowell Birt. Highlights from Folklorama, Winnipeg's week-long cultural extravaganza: Ted Komar's Orchestra performs music from Italy, Hungary, Portugal and the Ukraine. Cecil Semchyshyn sings Lumberman's Song from Finland, and Tiefenkeller from Germany. Mrs. Yung Joo Choi sings songs of the birds from her native Korea.

5:27 (FM) Identities — A program about Canada's cultural minorities, hosted by Lubomyr Mikitiuk. Schumacher, Ontario's Betty Tomlinson talks to the residents of this mining town near Timmins, Ontario where over half the population is Croatian. Frank and Peter Mahavolich were raised here. Anton Kuerti: Bill Rockett talks to this Czech-Canadian pianist about his life and music.

7:03 (FM) Opera Theatre — Three Centuries of English Opera: 18th century: Rosina (Shield) (1782) (Margreta Elkins, Elizabeth Harwood, Monica Sinclair, the London Symphony, conducted by Richard Bonynge); 19th century: The Bohemian Girl, excerpts (Balfe) (1843); 20th century: Dunstan and the Devil (Williamson) (Kevin Miller, John Barrow; Mayfield Chorus and Orchestra, conducted by Kenneth Pont).

7:03 (AM) The Entertainers — (See Saturday at 8 p.m. (FM) for details.)

9:03 (AM) CBC Vancouver Chamber Orchestra — Conducted by John Avison; Linn Hendry, piano: La Scala di Seta Sinfonia (Rossini); Piano Concerto No. 9 in E flat, K.271 (Mozart); Symphony in E flat (Stamitz).

Monday
September 24

8.03 (AM) Mosiac — The second of two programs from the Winnipeg Folkorama, with the Ted Komar Orchestra performing music from Italy, Hungary, Portugal and the Ukraine, and songs from Finland, Germany and Korea.

8:00 (FM) CBC Monday Evening — Part 1: Jascha Horenstein (1899-1937) — An obituary tribute to the European conductor, born in Kiev, by Jack Diether.

Part 2: Vancouver Recital — Judith Forst, mezzo-soprano; Harold Brown, piano. Songs by Brahms, Fleming and Rachminoff. Miss Forst is also heard in conversation with freelance writer and broadcaster Ian Docherty.

8:30 (AM) Indentities — Schumacher, Ontario: Betty Tomlinson talks to the residents of this mining town near Timmins, Ontario where over half the popuation is Croatian. Frank and Peter Mahavolich were raised here. Anton Kuerti: Bill Rockett talks to this Austrain-Canadian pianist about his life and music.

10:03 (FM) Ideas — World Hunger — Mobilizing the Resistance: Sir Robert Jackson, undersecretary-general, Banglashesh Relief; Lester Reply, UNICEF nutritionist; and Charles Weitz, former coordinator of the Freedom from Hunger campaign (FAO) are among those heard.

CBC-AM 690
CBC-FM 105.7

10:30 (FM) CBC Playhouse — "Reflections on Image," by David Mutch. Sam Norman, standing for reeve in his small Ontario community, discovers that voters can be fooled only some of the time when he woos their votes as a new "swinging" Sam, giving rise to some revealing "Reflections on Image." Directed in Halifax by Helen Golding.

11:03 (FM) Ideas — "The Struggle for Southern Africa." The fourth of five programs on the struggle against apartheid and colonialism in Southern Africa based on material gathered at the joint United Nations - Organization of African Unity Conference on The Victims of Apartheid and Colonialism, held in Oslo, Norway in April. The program features exclusive extended interviews with experts on the situation in Southern Africa as well as with leading figures in the liberation movements in Angloa, Mozambique, Zimbabwe (Rhodesia), Namibia (South West Africa), and South Africa itself.

Tuesday
September 25

7:03 (FM) Music Alive — This series offers challenging music by Canadians and others, and keeps listeners in touch with the latest developments in serious music. It includes orchestral, chamber and choral music and solo recitals, interviews, documentaries and many other items, all treated with respect, and sometimes with humour. Hosts are pianist Karen Kieser and Lamont Tilden. Tonight: Part I — Work by British Columbia composers, performed by the CBC Vancouver Chamber Orchestra. Part II — Enchantress (R. Murray Schafer) (Mary Morrison, soprano; Robert Aitken, flute; Vancouver Cello Club).

8:03 (AM) CBC Tuesday Night — Part 1: The Friends — By Arnold Wesker, adapted for radio by Vera Elyashiv. A group of friends have gathered together to watch and wait while Esther, the strongest and most selfless, lies dying of leukemia. One by one they take inventory of their lives, preferring to stay home and contemplate their navels, while their once successful joint business venture, a line of boutiques, loses money. Though their visiting business manager Macey, an outsider, warns them, they seem not to care, preferring instead to concentrate on their shattered ideals and inter-relationships. In the cast: Cec Linder; Frances Hyland; Ted Follows; Henry Ramer; Gordon Pinsent; Lynne Gorman and Vivian Reis.

Part 2: Featuring Robert Aitken, flute; Mary Morrison, soprano; Marion Ross, piano. The program, which is t.b.a., was recorded at Festival Canada '73 at the National Arts Centre, Ottawa.

10:03 (FM) Ideas — River Through Time: An original radio poem by Timothy Findley (author of Sweat of the Sun, and The Journey — winner of the 1970 Major Armstrong Award for FM). The poem translates into human experience the feel of being a river; the rising, groping, confinement, textures of movement, and ultimate release.

10.30 (AM) Pick of the Goons — "Drums Along the Mersey." The Hon. Nedward Seagoon, learns from his solicitors, Messrs. MacHairy and MacLegs, that he has inherited a large sum of money. He establishes his identity with the solicitors, but in order to claim his inheritance he must become a Peruvian.

Wednesday
September 26

10:03 (FM) Between Ourselves — "North of Smokey," a documentary written and produced by CBI Sydney staff announcer Glen Bilawey, examines the social and economic difficulties experienced in this isolated Cape Breton community. Situated in the northern part of the island, it is cut off geographically by a ridge of mountains, isolated from all relevant federal, provincial and municipal services. Sydney is over 100 miles away. The program explores a current sociological study being undertaken in the region, the objectives of which are: to develop health and social welfare services for an isolated rural community; to utilize to the fullest the existing community structure and family units; to provide a resource centre which might lead to the setting up and delivery of essential services. Most of the 8,000 population are seasonally employed in the fishing, tourist and forest product industries. The average education level is fourth grade, with no opportunities for improvement.

7:03 (FM) Themes and Variations — The Canadian Collection — a look at the CBC Broadcast Recordings available for public sale: Hosts Tim McGee and Jan Tennant talk with Bill Bessey, CBC Supervisor of Broadcast Recordings, and Dirk Keetbaas, Co-ordinator of Serious Music Recordings, about how the Canadian Collection came to be. Recordings from the collection are featured, and several artists discuss their reactions to their discs being included.

8:03 (AM) Concern — "Death and Dying." A documentary by Elisabeth Kubler-Ross, a well-known author and expert on the problems of death and how to die. The program also includes some notes of a dying man.

10:03 (FM) Ideas — The Last Question: A cosmic drama, from the beginning of the universe . . . to the beginning of the universe — a radio adaptation by Robert Zend of Isaac Asimov's short story, The Last Question.

11:03 (AM) The Bush and the Salon — "Coppermine Martyrdom," by George Whalley, based on known facts and surviving documents, is the story of two oblate priests, Father Jean-Baptiste Rouviere and Father Guillaume Leroux. They were missionaries in the western Arctic among the Coronation Gulf Eskimos and were killed by them in 1913. The story-teller is Henry Ramer; Jim Bradford is the voice of Father Rouviere. Directed by John Reeves.

Thursday
September 27

8:00 (FM) Encore — "The Friends", by Arnold Wesker. Part II: Lyric Arts Trio: Robert Aitken, flute; Mary Morrison, soprano; Marion Ross, piano. Program, TBA. Recorded at Festival Canada '73 at the National Arts Centre, Ottawa.

8:03 (AM) Themes and Variations — The Canadian Collection — A look at the CBC Broadcast Recordings available for public sale: Hosts Tim McGee and Jan Tennant talk with Bill Bessey, CBC Supervisor of Broadcast Recordings, and Kirk Keetbass, Co-ordinator of Serious Music Recordings, about how the Canadian Collection came to be. Recordings from the Collection are featured, and several artists discuss their reactions to their discs being included.

10:03 (FM) Ideas — Where Is the Real Mona Lisa? From our CBC London office, broadcaster Ken Zelig has prepared a rather interesting inquiry into the pedigree of the porinto currently hanging in the Louvre. Conflicting claims of ownership and authenticity are heard with art critic and intellectual Kenneth Clarke arbiting the claims at the end of the program.

10:30 (AM) Music and Opinion — Guest is the distinguished Canadian composer Harry Somers, who composed the opera Riel, and who has done innumerable radio and TV shows, as script writer, commentator and composer. (Program was originally scheduled for July 26th.)

Friday
September 28

6:30 (FM) Radio International — Host: George Rich and Jan Tenant. A program about the American-born poet, playwright, critic and Nobel Prize-winner, T. S. Eliot, who became a British citizen in 1972; author of The Waste Land, Four Quarters, Murder in the Cathedral; one of the world's great contributors of poetry to the English language. The program includes a radio portrait of Eliot introduced by Professor David Daiches, featuring John Betjeman, Helen Gardner, Philip Hope-Wallace, Dame Sybil Thorndike, C. Day-Lewis, E. Martin Brown, and the recorded voice of Eliot; a reading of Four Quarters, recently recorded by Sir Alex Guinness with music specially composed by Peter Maxwell Davies; and two compositions by Igor Stravinsky, inspired by the poet: Introitus — T. S. Eliot in Memoriam, sung by the Gregg Smith Singers and conducted by the composer, and Anthem — The Dove Descending Breaks the Air, with Eliot's verses from Little Gidding set for unaccompanied chorus by Stanvinsky, and performed by the Festival Singers, conducted by Elmer Iseler.

8:30 (AM) Between Ourselves — "The Old West is Alive and Well and Living in Silas Huckleback, a whimsical recounting of what happened in the old west around the turn of the century through the watery eyes and flashing tongue of North Vancouver's most colorful resident, Silas Huckleback. Script by Mati Laansoo. Poduced in Vancouver by Don Mowatt.

9:03 (FM) The Bush and the Salon — "Coppermine Martyrdom", by George Whalley, based on known facts and surviving documents, is the story of two Oblate priests, Father Jean-Paptiste Rouviere and Father Guillaume Leroux. They were missionaries in the western Arctic among the Coronation Gulf Eskimos and were killed by them in 1913. They story-teller is Henry Ramer; Jim Bradford is the voice of Father Rouviere. Directed by John Reeves.

10:03 (FM) Ideas — A Choice of Futures:: The Liberty Machine: "We have invented a self-defeating machine, a machine conceived to be unworkable, and we have called it liberty". Our final program in this series presents a thought-provoking talk by Stafford Beer on our contemporaty confusions and offers a cybernetics, Manchester University and Business School, Manchester, England. He gave this talk to the International Conference on Corporate Planning in Montreal last December.

10:30 (AM) Let the Peoples Sing — International Program 2, 1973 — School Class. Round I: Tonada School Choir, Ostende, Belgium, conducted by Aimee Diez-Thonon; The Latymer Madrigal Group, conducted by Michael Brewer; Choir of St. Mary's College, Convent of Mercy, Arklow, Ireland, conducted by Sister Mary Agnes Cecilia; Austintown-Fitch High School Concert Choir, conducted by Rosemarie Kascher.

TV TIME AGAIN!

Watch all the New Fall Programs on the best TV money can buy—

LECTROHOME

. . . an extra degree of excellence

3-YEAR GUARANTEE ON ALL PARTS AND LABOR

6-Year Guarantee On Picture Tube!

26"
$649.00

26"
$729.98

20"
$549.98

* All Payments Based on 36 Months

BUY FROM THE COLOR TV SPECIALISTS!

NO WAITING – IMMEDIATE DELIVERY

SAME DAY SERVICE

"We SERVICE What We SELL"

CITY CENTRE TV

UNIVERSITY HEIGHTS SHOPPING CENTRE

Please Call Us

477-6971

Shelbourne At McKenzie — Next to Kmart in the Mall